Thousands Honor World War Dead

WEATHER
Fair this afternoon; increasing cloudiness tonight, followed by rain Tuesday. Lowest temperature tonight 45 degrees.

Pittsburgh Sun-Telegraph

ESTAB. 1927—VOL. 5—NO. 102 MONDAY, NOVEMBER 11, 1929 THREE CENTS

WALL ST. CLOSE

Today

3,000 Miles in 30 Minutes.
Arkansas Wonder Kicker.
The Little Man.
Rabbit Fur Underwear.

—By ARTHUR BRISBANE—

ON an island in the Baltic, Germany's able Prof. Oberth will experiment with high altitude rockets. Using for fuel benzine and liquefied oxygen, the rockets will go up 50 miles into what Professor Oberth calls "planetary space."

IT is believed that such rockets, steered by robot gyroscope pilots, descending lightly, restrained by automatic parachutes, will carry mail from Berlin to New York, in 30 minutes.

Twenty-five dollars worth of fuel will carry 1,300 letters. The same rocket body can be used 100 times. Jules Verne never thought of that scientific possibility.

ARKANSAS is a wonderful state, marvelous future, able citizenship.

One thousand newspapers will talk of Arkansas now, not because of the state's greatness, but because a young 135-pound Arkansan, B. F. Brogden, playing against the Osceola High School team, kicked nine consecutive goals for points after touchdowns.

IN the world's record no such kicking appears. The Carnegie Foundation will want to know how much the big colleges offer young Mr. Brogden. Whatever they offer, he will be worth it.

WHAT chance have we, the little men, individual storekeepers ask, reading that 48 chain stores in October took in more than two hundred and forty-nine million dollars, about fifty millions more than in last October.

The crowding-out process is not new. One locomotive engineer does the work of 1,000 stage coach drivers. Yet, comparatively well-paid engineers are more numerous than coach drivers ever were.

Business more highly organized, selling for less, making more profit, by efficient distribution, will give many and better opportunities to the small merchant. The period of transition will be painful, but there is no use in fighting the stream. Go with it.

GOOD news for rabbit breeders in California and elsewhere and for farmers that grow "rabbit hay," green alfalfa, cut when the blossoms are fresh and blue.

MR. SIMON, one of New York's wisest merchants, tells customers "for warmth, there is nothing in the world like rabbits' wool." He mixes the fur with silk and gets $9.50 for bodice top vests, $10.50 for "yoke-front cuff panties."

How many rabbits go to one "pantie" is not told. But if Mr. Simon will start a rabbit fur-cuff pantie factory in Los Angeles, that region will supply the fur, the power, the workers, and profits.

JOHN D. ROCKEFELLER in 1928 spent more than twenty-one million dollars fighting disease all over the world. Diseases start in different parts of the earth and spread everywhere. Yellow fever must be fought in Brazil, Africa, Central America.

Africa is the home of the most deadly trypanosomes, for which wild game provides an inexhaustible reservoir. Sportsmen that kill wild beasts help the human race without knowing or intending it.

JOHN D. ROCKEFELLER, past 90, once poor, familiar with the hymn book line "I'm nearer my home today than I have been before," must find intense satisfaction in his power to do good on a scale hitherto beyond the ability of any one man.

MICKEY M'KEON deserves a line in the book of fame. He went up to try a new giant parachute supposed to let the whole airplane down safely. Only half the big parachute opened. The falling plane whirled round and round wrapping itself and McKeon up in the folds of the big parachute. In some way McKeon struggled out of the folds and jumped at 1,500 feet with the plane following him.

He fell 1,000 feet, gaining on the plane, before his little parachute opened. As he landed he tugged at the shrouds on one side of his parachute, floating clear of the falling plane by only 100 feet. It would have crushed him.

That was Mickey McKeon's first parachute drop. He says it is "great sport." We have all kinds of young men in America.

THE Pacific Relations Institute has ended its session at Kyoto with a luncheon and a friendly understanding between the Japanese and Chinese delegates to the meeting. The next meeting will be held in China.

This interests California, Oregon and Washington especially among our 48 states.

They would bear the brunt if war from Asia came, as the Atlantic states did in 1776.

They should say to their Uncle Sam and to California's son, Mr. Hoover, "Talk peace by all means," but give us plenty of airplanes and submarines, and we shall GUARANTEE peace.

RUSSIA, seeking to force modern big scale farming methods on 125,000,000 peasants, is engaged in a struggle that, according to Walter Duranty, intelligent observer on the spot, may be more important to the world than the battle of Verdun.

COMMUNISM may safely interfere with the peasants' religious rights, but interfering with his land and farming

(Continued on Next Page, Col. Four.)

BESIEGED VET SHOOTS SELF

THRONGS PAY TRIBUTE TO WAR DEAD

Veterans March Through City On 11th Anniversary of Armistice; Ball Tonight

The tattoo of marching feet beat a steady note on the streets of Pittsburgh today and thoughts turned back to the first Armistice celebration 11 years ago today.

The blatant note of the bugle, mingled with the thump of the drum and the shrill note of the fife. The roar of an airplane overhead added to the warlike symphony.

Soldiers of the World War were marching through the streets of the city, paying tribute to Armistice Day, the end of the World War, and the fallen doughboys of '18.

ELEVENTH ANNIVERSARY

Pittsburgh was observing the eleventh anniversary of the cessation of hostilities.

It was estimated that 12,000 were in the parade.

Veterans massed on upper Fifth avenue. At the call of the bugle they moved into line. The march began down Fifth avenue toward the city.

Five divisions were in line, led by Civil, Spanish and World War men. Three army planes encircled the procession, moving along with the marchers.

At 11 o'clock the marchers halted. For two minutes they faced east—two minutes of silence broken only by the hushed breathing of the thousands of veterans and spectators.

Cannon boomed out the 21-gun salute to the dead from Duquesne University bluff.

TAPS FOR DEAD SOLDIERS

The bugle at the head of the procession sounded taps. The final tribute to the dead was picked up and carried by successive buglers to the last man in line. When the last note faded bands began to play anew, spectators from windows of skyscrapers and stores showered the khaki-clad columns with shreds of

(Continued on Next Page, Col. Seven.)

2 IN CRASH HELD IN TAXI THEFT

After crashing into a milk wagon and a house at 802 Penn avenue today while riding in a Green cab they are accused of stealing, Thomas Hiland, 20, of 18 Exeter street, and Joseph McDermott, 31, of 760 Loretta street, were being held under police guard in the West Penn Hospital.

Police say the men stole the cab in Oakland, and that while driving in Penn avenue, struck a wagon driven by George Chambers, of 130 Gironde street, and then crashed into the home of Fred Baehr, at Penn avenue and Mathilda street.

Chambers was unhurt, although he was thrown to the street. Neither Hiland nor McDermott was thought seriously injured. Damage to the Baehr home was placed at $500 by police.

Mayor Loses Job For Jailing Children

MEXICO CITY, Nov. 11.—(AP.)—Charged with having jailed 300 school children because they refused to participate in a parade he organized, the mayor of Canatlan, Durango, has been discharged from office by order of Gov. Ferrones Benitez. Police, reportedly acting under instructions from the mayor, marched the children from a Canatlan primary school to the city jail, where they were held until they paid a fine.

CITY'S VETERANS ON ARMISTICE DAY MARCH

(SEE OTHER PICTURES ON PAGE ONE, PART TWO) Photo by Pittsburgh Sun-Telegraph

ARMISTICE DAY PARADE SWINGING WIDE CORNER AT FIFTH AND LIBERTY AVENUES WHILE CITY CHEERS TODAY

BROOKHART SET FOR REED 'DUEL'

WASHINGTON, Nov. 11.—(INS.)—The war between Republican "Old Guards" and insurgents may be settled partially on the field of honor and by bullets, it was learned today.

The bullets would be fired, not at Republicans, but at targets, through a rifle match between Senator Brookhart (Rep.), of Iowa, insurgent leader, and Senator Reed (Rep.), of Pennsylvania, "Old Guard" leader. Both of them have been expert riflemen in days gone by and both are World War veterans.

Reed was understood to have proposed the match to Brookhart some time ago, but the Iowan as yet has not accepted the challenge. Now "Old Guard" friends of Reed hope to arrange the match to demonstrate how their best "sniper" is a better marksman than the best "sniper" in the insurgent ranks.

The match would be interesting since Brookhart once captained the United States Army rifle team which won the world's championship at the Stockholm Olympic matches. Reed, on the other hand, once was "high man" in the National Guard rifle matches, by getting a score of 245 out of a possible 250.

Reed was said to have practiced recently by going duck shooting, while Brookhart has confined his marksmanship to verbal firing in the Senate.

Johnson Proposed As Minister to China

SHANGHAI, Nov. 11.—(AP.)—A spokesman for the Foreign Ministry of the Nationalist government today stated that the United States had submitted the name of Nelson Johnson to be American minister to China, succeeding John V. A. MacMurray. It was considered certain Johnson would be acceptable to China.

Cairo Feels Heavy Earthquake Shocks

CAIRO, Egypt, Nov. 11.—(AP.)—The observatory at Helouan today recorded a fairly heavy local earthquake at 9:38 a. m., with source of the disturbance estimated at some 470 miles away. The shock was felt in Cairo.

STOCKS LOWER, MARKET QUIET

By W. S. COUSINS
International News Service.

NEW YORK, Nov. 11.—Selling orders for the active stocks accumulated over the double holiday and prices showed new declines of 1 to 8 points today. No section of the market was exempt, but trading until noon totaled only 1,644,100 shares, a notable falling off from the big days of the last week or two.

Confidential reports from Wall street stated that the bankers were still throwing "support stock" on the market, while housecleaning in wobbly margin acounts was still taking place.

An increase of 187,000 tons in the States Steel Corporation, reported at the close of Saturday's market, was better than expected. Corporation earnings were also up to the standard, as revealed by current statements and money supplies were ample for all requirements.

The steady decline in the trading volume was accepted in Wall street as an evidence that the worst was over.

(For detail of trading see Finance Pages).

Praised by Hoover, Pair Face Eviction

GLASSBORO, N. J., Nov. 11.—(INS.)—A few weeks ago, President Hoover sent congratulations to Mr. and Mrs. Jacob Eisenhower on their sixtieth wedding anniversary.

Tomorrow, unless "mercy tempers justice," the aged couple will be evicted from their little home here, it having been sold at a sheriff's sales to Charles E. Cook for $50 for interest on a mortgage.

Opera Star Pays Bill, Gets Back Jewelry

CHICAGO, Nov. 11.—(AP.)—Claudio Muzio, Civic Opera singer, is once more in possession of her extensive wardrobe and jewelry valued at $25,000. The singer paid the Philip Barnett Jewelry Company $8,000 to settle an accounting from 1926, after her effects had been taken from her on a writ of attachment.

N. Y. Man Still Held By China Kidnapers

LONDON, Nov. 11.—(INS.)—Efforts were continued today to effect the release of Aaron Brenner, New York fur merchant held for ransom near Tientsin, China. A dispatch to the Manchester Guardian today declared Brenner's kidnapers have been identified as a gang of White Russians.

No indication has been received as to the reception accorded the offer of $50,000 made by Joseph Brenner, the kidnaped man's brother, for his release. The kidnapers originally demanded $500,000 ransom.

SUSPECT VISITS TINY GRAVES

CAMDEN, N. J., Nov. 11.—(AP.)—Gladys May Parks, under arrest for murder, today, under escort of Camden police, visited the burial places of the two children she is accused of killing and described how she had disposed of the bodies.

Surrendering to police at Newark, N. J., early Sunday, Miss Parks said that one child, Dorothy Rogers, 4, died after a whipping, and that Timothy Rogers, 2, died by accident from a fall down stairs.

Frightened by death of the two children, Miss Parks said, she buried the bodies after sprinkling them with lye, the girl at National Park, near here, and the boy at Absecon, near Atlantic City.

RELATED TO CHILDREN

They were the children of Alan Rogers, of Woodbury, N. J., an insurance broker, whose wife died a year ago, leaving six children. Miss Parks was a cousin of Mrs. Rogers

(Continued on Next Page, Col. Two.)

BARRICADED EX-SOLDIER FIRES AS ARMISTICE SALUTE BOOMS

As guns boomed an Armistice Day salute at 11 a. m. today, a beleaguered World War veteran shot himself in the head in his barricaded attic at 7 Bond street, Elliott.

Police who had been trying for 13 hours to dislodge him, tore away the barricade of furniture and found the former soldier, Edward Bannon, 34, probably dying from the wound. He was rushed to South Side Hospital in a critical condition.

TEAR BOMBS HURLED

The police had hurled several tear gas bombs against the windows of Bannon's attic fortress. But he had shoved furniture against the panes and the bombs rattled off harmlessly.

They had stood for several hours today at the foot of the stairs leading to the attic, pleading with him to come down.

"Come on down, Eddie," Lieut. Charles Cahill was saying as the Armistice eDay cannonading began, with thousands of veterans marching through downtown streets.

A shot rang out in the attic where Bannon was entrenched. Then silence.

MOTHER WITH POLICE

As Cahill talked from below, Patrolman P. J. Bauer crawled through the barricade and talked with Bannon almost face to face.

"Get your uniform on and we'll go down and parade with the boys," said Bauer.

Bannon lifted the revolver with his right hand. Bauer thought he was going to shoot him.

Instead the veteran leveled the gun at his right temple and pulled the trigger.

Bannon was a member of Company D, Sixth Anti-Aircraft Machine Gun Battalion.

Beside the police stood the gray-haired mother of the veteran, Mrs. Annie Bannon.

"What the matter, Eddie?" called Lieut. Charles Cahill as he and four patrolmen sought to distract his attention, while carefully beginning the removal of furniture from the blocked stairway.

FEARS "BOOTLEGGERS"

"They're going to get me yet," replied Bannon from his attic-fort.

"Who's going to get you?" asked Lieut. Cahill.

"Bootleggers from Detroit," came the reply. "They were to come last night and take me for a ride."

"Come on down and get some breakfast, Eddie," begged the mother, in tears.

"I'll come down tomorrow when everything is all right," answered the son.

Police tied a bucket of coffee on a string, but the entrenched man was unable to lift it through the tangled barricade.

EXPERT MARKSMAN

Bannon had two revolvers, one of German make, and a supply of ammunition, according to his brother, Joseph Bannon. He holds a medal

(Continued on Next Page, Col. Four.)

MEDAL WINNER NEEDS JOB

Corp. William Shane moved along the parade route today.

To paraphrase Kipling:

"It was Willie this and Willie that
And Willie whither away.
But it's thank you, Mr. Shane
When the band begins to play."

For as the parade snaked its way along Fifth avenue to the North Side, Corp. Shane was thinking mostly how he'd like to have a job for the winter—an inside job that a veteran who was shell-shocked and gassed a bit could handle. He was thinking, now and then, of his wife and three children, who couldn't be soldiers, but "all Red Cross nurses."

On his breast three medals sparkled in the noonday sun. One was a Mexican border bronze; another his campaign medal showing six engagements in France; the third—well, it was only the Distinguished Service Cross, awarded by the President for "extraordinary bravery in action near Le Chene Tondu, France, October 1, 1918."

Then his mind wandered back to France, and he wondered if Capt. Big Jack Groff, who commanded Company M, Eleventh Infantry, was in town.

"But he isn't. He's from Philly," he ruminated, "and wouldn't have any reason for coming here."

Thoughts about Capt. Groff were natural on Armistice day for . . .

"October 1, 1918, Corp. Shane, seeing the commanding officer of Company M fall from a wound, left his place of safety and made his way through the continuous rain of machine gun bullets to the side of the wounded officer. After a severe struggle, he managed to drag him to a place of safety."

Such was the citation. It was in the Argonne. It didn't say that Corp. Shane, 5 foot 5, weighing 125 pounds, carried 220 pounds, 6 foot 1, Capt. Groff, more than 100 yards, through shell fire, to the lines. The citation doesn't say how Shane did it.

Shane stepped out of the parade a minute.

"He was shot in the left leg. I let him lean on the right and half dragged, half carried him.

"Do I need a job?

"Yes. I had to move out to Midway for my health. I couldn't keep a good job I had. Of course, I get compensation, but I need some easy job like running an elevator, checking or the like, to help things along. Something that doesn't make me nervous.

"I miss Herron Hill, where I was born and raised. I'm moving back in soon."

BEARING DYING VET FROM BARRICADE

(SEE OTHER PICTURE, PAGE 2) Photo by Pittsburgh Sun-Telegraph

GRAY-HAIRED, SORROWING MOTHER FOLLOWING HER DYING SON

On the stroke of eleven today, as the whole world stopped in memory of the War dead, Edward Bannon, 34, veteran who withstood police from his barricated attic, shot himself through the right temple. Kindly police here carry him from his home to the hospital, watched by his mother, who had been preparing breakfast with which they had hoped to coax him from his third-floor fortress.

Editorial

Senator Moses calls the senatorial foes of the robber tariff "Wild Jackasses."

It may be so; but is it not better to be a wild and independent jackass than to be a tame and subservient one, branded on the backside with the iron of the predatory interests, swallow-forked in the ear to indicate the ownership of the tariff barons, and locked up in a plutocratic corral to heehaw abuse at the Wild Jackasses, who are at least free?

We think that Tame Jackass Moses is more subject to ridicule and more open to pity than the Wild Jackasses who roam the Western plains in self-respecting independence.

Short Skirt Robs Woman Of Charm—Mary Garden

CHICAGO, Nov. 11.—(AP.)—Women, in the opinion of Mary Garden, are not the charmers they used to be, and short skirts are one reason. Talking to newspapermen on her return from Europe to rejoin the Chicago Civic Opera, the singer declared that short skirts may be the smartest thing modernists have discovered, but "they've robbed woman of her most fascinating attribute—mystery."

The great charmers of yesteryear are no more, Miss Garden asserted, adding that "women who have a penchant for wanting their cake and eating it are getting dumber as they grow smarter."

The new freedom and the whole modern trend, she avowed, is "a hoax."

"Women enjoy this freedom," she concluded, "and I wouldn't be anything but a modern woman, myself. But the modern woman has ceased to be what every woman craves to be to man—his eternal charmer."

In the Sun-Telegraph Today

Walter Winchell . . . Page 28
Penelope Redd on Art . . . . . Page 4
Magazine, Fiction . . Page 8
Miss Pat (serial) . . Page 8
Love's Awakening . . Page 8
Daily Pattern . . . . . Page 8
Correct Manners . . . Page 8
Helen Rowland . . . . Page 8
How to Keep Well . . Page 8
Horoscope . . . . . Page 8
Movies, Theaters . . . Page 11
Society . . . . . Page 14
Paris Fashions . . . . Page 14
Sports . . . . Pages 20, 21, 22
Finance . . Pages 23, 24, 25
Radio Programs . . . Page 26
Anagrambles . . . . . Page 28
Comics . . . . . Pages 28, 29
The Science of Life, by H. G. Wells . . Page 30

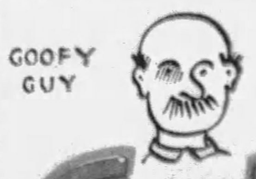

Get into the BIG $5000.00 Funny Face Candy Bar Contest

—the greatest contest of all times - - just draw a Funny Face and name it. Nothing easier or more fun. Everybody has an equal chance. Don't wait, enter the Funny Face Contest Today!

Prizes !!
Prizes!!

1st Prize	$100.00
2nd Prize	50.00
3rd Prize	25.00
Next 10 Prizes, *each*	10.00
Total $100.00	
Next 20 Prizes, *each*	5.00
Total $100.00	
Next 125 Prizes, *each*	1.00
Total $125.00	
158 Prizes	Totaling $500.00

Awarded in each Monthly Contest

Pictured above are a few of the Funny Face drawings entered in the big $5,000 Cash Prize Contest. . . . . See how easy it is for you to enter this contest and compete for one of the many monthly prizes. Last month 158 cash prizes were awarded to lucky winners in this contest—one of the greatest of all times. Be one of the lucky persons this month.

DEALERS: There is big profit opportunity for you in Funny Face, one of the biggest and best selling candy bars of all times. If your jobber can't supply you, write to SHOTWELL'S SERVICE DEPT., Post Office Drawer M, Chicago.

Here is a chance to win some Christmas money in an easy, interesting way—to win extra money for that new bicycle—that new doll—that new radio—or whatever you have wanted for a long time.

Don't wait—enter this great contest—just draw a Funny Face—name it and send it to Funny Face Headquarters—Post Office Drawer M, Chicago. Do it today!

5¢

New Flavor New Delight and Wholesome Quality

In this wonderful new candy bar wholesome quality and a delicious new flavor have brought renewed enjoyment to candy lovers throughout the country. Try a Funny Face candy bar today. You'll like it better than any bar you've ever tasted. On sale wherever good candy is sold.

RULES OF CONTEST

1. Beginning in October, 1929, THE SHOTWELL MFG. CO. will feature a new FUNNY FACE CASH PRIZE CONTEST each month for ten consecutive months. The last monthly contest ends July 31st, 1930. $500.00 in cash prizes will be awarded in each monthly contest in the following manner: 1st prize, $100.00; 2nd prize, $50.00; 3rd prize, $25.00; next 10 prizes $10.00 each; next 20 prizes $5.00 each; next 125 prizes, $1.00 each—158 cash prizes in all, totalling $500.00.
2. The big FUNNY FACE CASH PRIZE CONTEST is open to everyone except employees of THE SHOTWELL MFG. CO. or members of their immediate families. It costs you nothing to enter.
3. To enter the FUNNY FACE CONTEST draw free hand (not trace) a FUNNY FACE. You can use the drawings on the FUNNY FACE CANDY BAR wrapper as a guide or you can draw a FUNNY FACE of your own origination. When your drawing is complete, NAME the FUNNY FACE. And then send it by first-class mail, with your name and address, to FUNNY FACE HEADQUARTERS, Post Office Drawer M, Chicago, Ill.
4. Originality, neatness, accuracy, etc., will play an important part as prizes will be awarded to those submitting the best FUNNY FACE drawings with the most appropriate names.
5. Prizes will be awarded by a committee appointed by THE SHOTWELL MFG. CO. and their decision will be final. In the event of a tie for any of the prizes, a duplicate prize will be awarded each tying contestant.
6. All FUNNY FACE drawings must be in the hands of the judges by the last day of the month of the contest they are to be entered in. All coming in after that time will be entered automatically in the following month's FUNNY FACE CONTEST.
7. The winners will be announced as soon as possible after the close of each month's contest.
8. You do not have to buy a bar to enter the contest. See the wrappers in your dealer's store or send to us for them.
9. Drawings submitted will not be returned to contestants. Send as many drawings as you like—be sure each FUNNY FACE is named. Regardless of number of entries made, each contestant is eligible for only one prize.

Shotwell's—Chicago

Insist on FUNNY FACE, the candy bar that is capturing the nation

"NO WORK JUST FUN!" **Boys and Girls** "NO WORK JUST FUN!"

EARN CHRISTMAS MONEY

Here's your chance to make BIG money easier'n anything you ever tried. Simply fill out coupon for 50 or more sets of Our Beautiful six color and gold

St. Nicholas Christmas Seals

This year our sets contain 25% more seals than ever offered anywhere before!

"NO WORK JUST FUN!" **Merely sell them for 10 cents a set** "NO WORK JUST FUN!"

It's "easy-as-pie." Everybody wants them now. When sold send us **$3.00**

AND YOU KEEP $2.00 FOR YOUR FUN

Don't delay. Just print name and address PLAINLY on coupon and mail today. *Send no money. We trust you—"GLADLY"*

ST. NICHOLAS SEAL CO.

Vanderveer Station **Dept. 54-AW, Brooklyn, N. Y.**

CUT ON THIS LINE SEND THIS COUPON

CUT ON THIS LINE

ST. NICHOLAS SEAL CO.,
Vanderveer Station,
Dept. 54-AW, Brooklyn, N. Y.

PRINT (Do Not Write) your name and address plainly.

Gentlemen: Please send me 50 sets of St. Nicholas Christmas seals which I agree to sell for 10 cents a set, keeping $2.00 as my profit and sending you by Christmas the balance of $3.00 on each 50 sets I order. If you want more than 50 sets mark amount here. Send me Sets.

Full Name .....
Street Address .....
City, Town or Post Office .....
State .....
Route ..... *Box* ..... *Parent's Name* .....

Thousands Honor World War Dead

WEATHER
Fair this afternoon; increasing cloudiness tonight, followed by rain Tuesday. Lowest temperature tonight 45 degrees.

Pittsburgh Sun-Telegraph

ESTAB. 1927—VOL. 5—NO. 102 MONDAY, NOVEMBER 11, 1929 THREE CENTS

WALL ST. CLOSE

BESIEGED VET SHOOTS SELF

Today

3,000 Miles in 30 Minutes.
Arkansas Wonder Kicker.
The Little Man.
Rabbit Fur Underwear.

—By ARTHUR BRISBANE—

ON an island in the Baltic, Germany's able Prof. Oberth will experiment with high altitude rockets. Using for fuel benzine and liquefied oxygen, the rockets will go up 50 miles into what Professor Oberth calls "planetary space."

IT is believed that such rockets, steered by robot gyroscope pilots, descending lightly, restrained by automatic parachutes, will carry mail from Berlin to New York, in 20 minutes.

Twenty-five dollars worth of fuel will carry 1,500 letters. The same rocket body can be used 100 times. Jules Verne never thought of that scientific possibility.

ARKANSAS is a wonderful state, marvelous future, able citizenship.

One thousand newspapers will talk of Arkansas now, not because of the state's greatness, but because a young 135-pound Arkansan, B. F. Brogden, playing against the Osceola High School team, kicked nine consecutive goals for points after touchdowns.

IN the world's record no such kicking appears. The Carnegie Foundation will want to know how much the big colleges offer young Mr. Brogden. Whatever they offer, he will be worth it.

WHAT chance have we, the little men, individual storekeepers ask, reading that 48 chain stores in October took in more than two hundred and forty-nine million dollars, about fifty millions more than in last October.

The crowding-out process is not new. One locomotive engineer does the work of 1,000 stage coach drivers. Yet, comparatively well-paid engineers are more numerous than coach drivers ever were.

Business more highly organized, selling for less, making more profit, by efficient distribution, will give many and better opportunities to the small merchant. The period of transition will be painful, but there is no use in fighting the stream. Go with it.

GOOD news for rabbit breeders in California and elsewhere and for farmers that grow "rabbit hay," green alfalfa, cut when the blossoms are fresh and blue.

MR. SIMON, one of New York's wisest merchants, tells customers "for warmth, there is nothing in the world like rabbits' wool." He mixes the fur with silk and gets $3.50 for bodice top vests, $10.50 for "yoke-front cuff panties."

How many rabbits go to one "pantie" is not told. But if Mr. Simon will start a rabbit fur-cuff pantie factory in Los Angeles, that region will supply the fur, the power, the workers, and profits.

JOHN D. ROCKEFELLER in 1928 spent more than twenty-one million dollars fighting disease all over the world. Diseases start in different parts of the earth and spread everywhere. Yellow fever must be fought in Brazil, Africa, Central America.

Africa is the home of the most deadly trypanosomes, for which wild game provides an inexhaustible reservoir. Sportsmen that kill wild beasts help the human race without knowing or intending it.

JOHN D. ROCKEFELLER, past 90, once poor, familiar with the hymn book line "I'm nearer my home today than I have been before," must find intense satisfaction in his power to do good on a scale hitherto beyond the ability of any one man.

MICKEY M'KEON deserves a line in the book of fame. He went up to try a new giant parachute supposed to let the whole airplane down safely. Only half the big parachute opened. The falling plane whirled round and round wrapping itself and McKeon up in the folds of the big parachute. In some way McKeon struggled out of the folds and jumped at 1,500 feet with the plane following him.

He fell 1,000 feet, gaining on the plane, before his little parachute opened. As he landed he tugged at the shrouds on one side of his parachute, floating clear of the falling plane by only 100 feet. It would have crushed him.

That was Mickey McKeon's first parachute drop. He says it is "great sport." We have all kinds of young men in America.

THE Pacific Relations Institute has ended its session at Kyoto with a luncheon and a friendly understanding between the Japanese and Chinese delegates to the meeting. The next meeting will be held in China.

This interests California, Oregon and Washington especially among our 48 states.

They would bear the brunt if war from Asia came, as the Atlantic states did in 1776.

They should say to their Uncle Sam and to California's son, Mr. Hoover, "Talk peace by all means," but give us plenty of airplanes and submarines, and we shall GUARANTEE peace.

RUSSIA, seeking to force modern big scale farming methods on 125,000,000 peasants, is engaged in a struggle that, according to Walter Duranty, intelligent observer on the spot, may be more important to the world than the battle of Verdun.

COMMUNISM may safely interfere with the peasants' religious rights, but interfering with his land and farming

(Continued on Next Page, Col. Four.)

THRONGS PAY TRIBUTE TO WAR DEAD

Veterans March Through City On 11th Anniversary of Armistice; Ball Tonight

The tattoo of marching feet beat a steady note on the streets of Pittsburgh today and thoughts turned back to the first Armistice celebration 11 years ago today.

The blatant note of the bugle, mingled with the thump of the drum and the shrill note of the fife. The roar of an airplane overhead added to the warlike symphony.

Soldiers of the World War were marching through the streets of the city, paying tribute to Armistice Day, the end of the World War, and the fallen doughboys of '18.

ELEVENTH ANNIVERSARY

Pittsburgh was observing the eleventh anniversary of the cessation of hostilities.

It was estimated that 12,000 were in the parade.

Veterans massed on upper Fifth avenue. At the call of the bugle they moved into line. The march began down Fifth avenue toward the city.

Five divisions were in line, led by Civil, Spanish and World War men. Three army planes encircled the procession, moving along with the marchers.

At 11 o'clock the marchers halted. For two minutes they faced east—two minutes of silence broken only by the hushed breathing of the thousands of veterans and spectators.

Cannon boomed out the 21-gun salute to the dead from Duquesne University bluff.

TAPS FOR DEAD SOLDIERS

The bugle at the head of the procession sounded taps. The final tribute to the dead was picked up and carried by successive buglers to the last man in line. When the last note faded bands began to play anew, spectators from windows of skyscrapers and stores showered the khaki-clad columns with shreds of

(Continued on Next Page, Col. Seven.)

2 IN CRASH HELD IN TAXI THEFT

After crashing into a milk wagon and a house at 802 Penn avenue today while riding in a Green cab they are accused of stealing, Thomas Hiland, 20, of 18 Exeter street, and Joseph McDermott, 21, of 760 Loretta street, were being held under police guard in the West Penn Hospital.

Police say the men stole the cab in Oakland, and that while driving in Penn avenue, struck a wagon driven by George Chambers, of 130 Gironde street, and then crashed into the home of Fred Baehr, at Penn avenue and Mathilda street.

Chambers was unhurt, although he was thrown to the street. Neither Hiland nor McDermott was thought seriously injured. Damage to the Baehr home was placed at $500 by police.

Mayor Loses Job For Jailing Children

MEXICO CITY, Nov. 11.—(AP.)—Charged with having jailed 300 school children because they refused to participate in a parade he organized, the mayor of Canatlan, Durango, has been discharged from office by order of Gov. Ferrones Benitez. Police, reportedly acting under instructions from the mayor, marched the children from a Canatlan primary school to the city jail, where they were held until they paid a fine.

Short Skirt Robs Woman Of Charm—Mary Garden

CHICAGO, Nov. 11.—(AP.)—Women, in the opinion of Mary Garden, are not the charmers they used to be, and short skirts are one reason. Talking to newspapermen on her return from Europe to rejoin the Chicago Civic Opera, the singer declared that short skirts may be the smartest thing modernists have discovered, but "they've robbed woman of her most fascinating attribute—mystery."

The great charmers of yesteryear are no more, Miss Garden asserted, adding that "women who have a penchant for wanting their cake and eating it are getting dumber as they grow smarter."

The new freedom and the whole modern trend, she avowed, is "a hoax."

"Women enjoy this freedom," she concluded, "and I wouldn't be anything but a modern woman, myself. But the modern woman has ceased to be what every woman craves to be to man—his eternal charmer."

CITY'S VETERANS ON ARMISTICE DAY MARCH

(SEE OTHER PICTURES ON PAGE ONE, PART TWO)

Photo by Pittsburgh Sun-Telegraph

ARMISTICE DAY PARADE SWINGING WIDE CORNER AT FIFTH AND LIBERTY AVENUES WHILE CITY CHEERS TODAY

BROOKHART SET FOR REED 'DUEL'

WASHINGTON, Nov. 11.—(INS.)—The war between Republican "Old Guards" and insurgents may be settled partially on the field of honor and by bullets, it was learned today.

The bullets would be fired, not at Republicans, but at targets, through a rifle match between Senator Brookhart (Rep.), of Iowa, insurgent leader, and Senator Reed (Rep.), of Pennsylvania, "Old Guard" leader. Both of them have been expert riflemen in days gone by and both are World War veterans.

Reed was understood to have proposed the match to Brookhart some time ago, but the Iowan as yet has not accepted the challenge. Now "Old Guard" friends of Reed hope to arrange the match to demonstrate how their best "sniper" is a better marksman than the best "sniper" in the insurgent ranks.

The match would be interesting since Brookhart once captained the United States Army rifle team which won the world's championship at the Stockholm Olympic matches. Reed, on the other hand, once was "high man" in the National Guard rifle matches, by getting a score of 245 out of a possible 250.

Reed was said to have practiced recently by going duck shooting, while Brookhart has confined his marksmanship to verbal firing in the Senate.

Johnson Proposed As Minister to China

SHANGHAI, Nov. 11.—(AP.)—A spokesman for the Foreign Ministry of the Nationalist government today stated that the United States had submitted the name of Nelson Johnson to be American minister to China, succeeding John V. A. MacMurray. It was considered certain Johnson would be acceptable to China.

Cairo Feels Heavy Earthquake Shocks

CAIRO, Egypt, Nov. 11.—(AP.)—The observatory at Helouan today recorded a fairly heavy local earthquake at 9:38 a. m., with source of the disturbance estimated at some 470 miles away. The shock was felt in Cairo.

STOCKS LOWER, MARKET QUIET

By W. S. COUSINS
International News Service.

NEW YORK, Nov. 11.—Selling orders for the active stocks accumulated over the double holiday and prices showed new declines of 1 to 8 points today. No section of the market was exempt, but trading until noon totaled only 1,644,100 shares, a notable falling off from the big days of the last week or two.

Confidential reports from Wall street stated that the bankers were still throwing "support stock" on the market, while housecleaning in wobbly margin acounts was still taking place.

An increase of 187,000 tons in the States Steel Corporation, reported at the close of Saturday's market, was better than expected. Corporation earnings were also up to the standard, as revealed by current statements and money supplies were ample for all requirements.

The steady decline in the trading volume was accepted in Wall street as an evidence that the worst was over.

(For detail of trading see Finance Pages).

Praised by Hoover, Pair Face Eviction

GLASSBORO, N. J., Nov. 11.—(INS.)—A few weeks ago, President Hoover sent congratulations to Mr. and Mrs. Jacob Eisenhower on their sixtieth wedding anniversary.

Tomorrow, unless "mercy tempers justice," the aged couple will be evicted from their little home here, it having been sold at a sheriff's sales to Charles E. Cook for $50 for interest on a mortgage.

Editorial

Senator Moses calls the senatorial foes of the robber tariff "Wild Jackasses."

It may be so; but is it not better to be a wild and independent jackass than to be a tame and subservient one, branded on the backside with the iron of the predatory interests, swallow-forked in the ear to indicate the ownership of the tariff barons, and locked up in a plutocratic corral to heehaw abuse at the Wild Jackasses, who are at least free?

We think that Tame Jackass Moses is more subject to ridicule and more open to pity than the Wild Jackasses who roam the Western plains in self-respecting independence.

Opera Star Pays Bill, Gets Back Jewelry

CHICAGO, Nov. 11.—(AP.)—Claudio Muzio, Civic Opera singer, is once more in possession of her extensive wardrobe and jewelry valued at $25,000. The singer paid the Philip Barnett Jewelry Company $8,000 to settle an accounting from 1926, after her effects had been taken from her on a writ of attachment.

N. Y. Man Still Held By China Kidnapers

LONDON, Nov. 11.—(INS.)—Efforts were continued today to effect the release of Aaron Brenner, New York fur merchant held for ransom near Tientsin, China. A dispatch to the Manchester Guardian today declared Brenner's kidnapers have been identified as a gang of White Russians.

No indication has been received as to the reception accorded the offer of $50,000 made by Joseph Brenner, the kidnaped man's brother, for his release. The kidnapers originally demanded $500,000 ransom.

SUSPECT VISITS TINY GRAVES

CAMDEN, N. J., Nov. 11.—(AP.)—Gladys May Parks, under arrest for murder, today, under escort of Camden police, visited the burial places of the two children she is accused of killing and described how she had disposed of the bodies.

Surrendering to police at Newark, N. J., early Sunday, Miss Parks said that one child, Dorothy Rogers, 4, died after a whipping, and that Timothy Rogers, 2, died by accident from a fall down stairs.

Frightened by death of the two children, Miss Parks said, she buried the bodies after sprinkling them with lye, the girl at National Park, near here, and the boy at Absecon, near Atlantic City.

RELATED TO CHILDREN

They were the children of Alan Rogers, of Woodbury, N. J., an insurance broker, whose wife died a year ago, leaving six children. Miss Parks was a cousin of Mrs. Rogers

(Continued on Next Page, Col. Two.)

BARRICADED EX-SOLDIER FIRES AS ARMISTICE SALUTE BOOMS

As guns boomed an Armistice Day salute at 11 a. m. today, a beleaguered World War veteran shot himself in the head in his barricaded attic at 7 Bond street, Elliott.

Police who had been trying for 13 hours to dislodge him, tore away the barricade of furniture and found the former soldier, Edward Bannon, 34, probably dying from the wound. He was rushed to South Side Hospital in a critical condition.

TEAR BOMBS HURLED

The police had hurled several tear gas bombs against the windows of Bannon's attic fortress. But he had shoved furniture against the panes and the bombs rattled off harmlessly.

They had stood for several hours today at the foot of the stairs leading to the attic, pleading with him to come down.

"Come on down, Eddie," Lieut. Charles Cahill was saying as the Armistice eDay cannonading began, with thousands of veterans marching through downtown streets.

A shot rang out in the attic where Bannon was entrenched. Then silence.

MOTHER WITH POLICE

As Cahill talked from below, Patrolman P. J. Bauer crawled through the barricade and talked with Bannon almost face to face.

"Get your uniform on and we'll go down and parade with the boys," said Bauer.

Bannon lifted the revolver with his right hand. Bauer thought he was going to shoot him.

Instead the veteran leveled the gun at his right temple and pulled the trigger.

Bannon was a member of Company D, Sixth Anti-Aircraft Machine Gun Battalion.

Beside the police stood the gray-haired mother of the veteran, Mrs. Annie Bannon.

"What the matter, Eddie?" called Lieut. Charles Cahill as he and four patrolmen sought to distract his attention, while carefully beginning the removal of furniture from the blocked stairway.

FEARS "BOOTLEGGERS"

"They're going to get me yet," replied Bannon from his attic-fort.

"Who's going to get you?" asked Lieut. Cahill.

"Bootleggers from Detroit," came the reply. "They were to come last night and take me for a ride."

"Come on down and get some breakfast, Eddie," begged the mother, in tears.

"I'll come down tomorrow when everything is all right," answered the son.

Police tied a bucket of coffee on a string, but the entrenched man was unable to lift it through the tangled barricade.

EXPERT MARKSMAN

Bannon had two revolvers, one of German make, and a supply of ammunition, according to his brother, Joseph Bannon. He holds a medal

(Continued on Next Page, Col. Four.)

MEDAL WINNER NEEDS JOB

Corp. William Shane moved along the parade route today.

To paraphrase Kipling:

"It was Willie this and Willie that
And Willie whither away.
But it's thank you, Mr. Shane
When the band begins to play."

For as the parade snaked its way along Fifth avenue to the North Side, Corp. Shane was thinking mostly how he'd like to have a job for the winter—an inside job that a veteran who was shell-shocked and gassed a bit could handle. He was thinking, now and then, of his wife and three children, who couldn't be soldiers, but "all Red Cross nurses."

On his breast three medals sparkled in the noonday sun. One was a Mexican border bronze; another his campaign medal showing six engagements in France; the third—well, it was only the Distinguished Service Cross, awarded by the President for "extraordinary bravery in action near Le Chene Tondu, France, October 1, 1918."

Then his mind wandered back to France, and he wondered if Capt. Big Jack Groff, who commanded Company M, Eleventh Infantry, was in town.

"But he isn't. He's from Philly," he ruminated, "and wouldn't have any reason for coming here."

Thoughts about Capt. Groff were natural on Armistice day for . . .

"October 1, 1918, Corp. Shane, seeing the commanding officer of Company M fall from a wound, left his place of safety and made his way through the continuous rain of machine gun bullets to the side of the wounded officer. After a severe struggle, he managed to drag him to a place of safety."

Such was the citation. It was in the Argonne. It didn't say that Corp. Shane, 5 foot 5, weighing 125 pounds, carried 220 pounds, 6 foot 1, Capt. Groff, more than 100 yards, through shell fire, to the lines. The citation doesn't say how Shane did it.

Shane stepped out of the parade a minute.

"He was shot in the left leg. I let him lean on the right and half dragged, half carried him.

"Do I need a job?

"Yes. I had to move out to Midway for my health. I couldn't keep a good job I had. Of course, I get compensation, but I need some easy job like running an elevator, checking or the like, to help things along. Something that doesn't make me nervous.

"I miss Herron Hill, where I was born and raised. I'm moving back in soon."

BEARING DYING VET FROM BARRICADE

(SEE OTHER PICTURE, PAGE 2)

Photo by Pittsburgh Sun-Telegraph

GRAY-HAIRED, SORROWING MOTHER FOLLOWING HER DYING SON

On the stroke of eleven today, as the whole world stopped in memory of the War dead, Edward Bannon, 34, veteran who withstood police from his barricated attic, shot himself through the right temple. Kindly police here carry him from his home to the hospital, watched by his mother, who had been preparing breakfast with which they had hoped to coax him from his third-floor fortress.

In the Sun-Telegraph Today

Walter Winchell . . . Page 28
Penelope Redd on Art . . . . . Page 4
Magazine, Fiction . . Page 8
Miss Pat (serial) . . Page 8
Love's Awakening . . Page 8
Daily Pattern . . . . . Page 8
Correct Manners . . . Page 8
Helen Rowland . . . . Page 8
How to Keep Well . . Page 8
Horoscope . . . . . Page 8
Movies, Theaters . . . Page 11
Society . . . . . Page 14
Paris Fashions . . . . Page 14
Sports . . . . Pages 20, 21, 22
Finance . . Pages 23, 24, 25
Radio Programs . . . Page 26
Anagrambles . . . . . Page 28
Comics . . . . . Pages 28, 29
The Science of Life, by H. G. Wells . . Page 30

SENATORS EAGER TO PATCH TRUCE IN G. O. P. RANKS

INSURGENTS PLAN BOLT IN 1932

Resentment Against East Grows as Industrialists Seek to Boost Tariff

By WILLIAM K. HUTCHINSON
International News Service.

WASHINGTON, Nov. 11.—On the eleventh anniversary of the armistice, ending the World War, "middle of the road" Republicans on Capitol Hill today anxiously sought an armistice between opposing factions of the Republican party, because of the danger of a "split" to Republican success in the elections of 1930 and 1932.

A definite and lasting breach between Western insurgents and Eastern industrialists, it was felt, would have two catastrophic effects on the Republican party in the future:

The creation of a third party similar to the Bull Moose movement in 1912, and with just as disastrous effects to the Republican party, with William E. Borah, Hiram Johnson or George Norris running as an independent candidate for president against President Hoover and whoever wins the Democratic nomination.

2. A bitter war between the opposing factions in the senatorial elections next year, with the probability of the insurgents winning all their elections while defeating many of the so-called "Old Guard" Republicans, who need independent support to return to the Senate.

CAUSE ALARM

These spectacles thoroughly alarmed the "middle of the road" Republicans and they anxiously sought to heal the breach that has sprung up with startling swiftness during the tariff war.

One step was a general whispering that censure of insurgents for their stand on the tariff must stop, that the tariff is a local issue on which the party can divide as to specific rates; that peace must be arranged, once the tariff is enacted or defeated.

Another move was to "silence" Senator George H. Moses, of New Hampshire, chairman of the Republican senatorial committee, who termed the westerners "sons of the wild jackass." The Moses "wisecrack," however, was not deemed important, since even the insurgents were ready to overlook it.

The cause of the breach lay far deeper. It was a conviction on the part of the insurgents that the Eastern industrialists are using the party machinery for the sole purpose of benefiting the huge industrial interests of the east while refusing to render similar governmental aid to the agricultural west. An example, the insurgents said, was the action of eastern Republicans in demanding higher industrial duties while opposing the debenture plan of farm relief—which they say, would offset the effects of the tariff on western consumers.

BINGHAM INVOLVED

The quarrel therefore rested on economic grounds and mere "wisecracks" affected it little or not at all. Far more significant to the westerners was the action of Senator Bingham (R.) of Connecticut, in taking a paid manufacturers lobbyist into the secret tariff sessions. So, too, greater importance was attached to the statement of Joseph R. Grundy, the "grand-daddy of all lobbyists," that certain western "backward states" should "talk darn small" in Congress.

These two developments were cited by insurgents as proving their charge that the Republican party in the industrial East has nothing in common with the Republican party in the agricultural West.

English 'Talkies' Opposed in Mexico

MEXICO CITY, Nov. 11.—(AP.)—A joint appeal has been addressed to the government by the unions of actors, musicians, playwrights, and stagehands to prohibit display of talkies in English in Mexico.

The action should be taken, it was said, on the ground that the English talkie invasion is a step in the "Northamericanization of Latin America." Besides, the use of the talkies is throwing a great many of those represented out of their jobs, the appeal said.

THE BYSTANDER

By Quin Hall

SUSPECT VISITS TINY GRAVES

(Continued from Page One)

and was given the two younger children to raise.

Despite her assertions that the children died by accident, the authorities today believed they had found a flaw in her confession. In both instances when the skeletons were found the skulls were apart from the rest of the bones. The police says this indicates she had severad the heads and that proof of this would upset her claim that the children were not deliberately slain.

Accompanied by Prosecutor Clifford A. Baldwin, the polie took the woman from the Camden jail today. They told her they wished her to show them exactly how she had disposed of the children. She clamly agreed to do so.

The party first went over the route which, in her confession, she described as taking in disposing of the body of Timothy.

WALKS INTO WOODS

In automobiles they followed the route to Absecon, where Timothy's dismembered skeleton was found yesterday, after she had confessed.

When the prosecutor and detectives got out of the automobile, she said: "Follow me, I know where it is."

She then walked about 25 feet into the woodland. She told how she had carried into this thicket the brown suitcase in which she had carried the boy's body, the same suitcase in which she had carried the body of Dorothy to the woodland burial place at National Park.

When she reached a small hole in the earth, she stopped, crossed her hands, and began to sob. She said she had dug a shallow grave there and placed the boy's body in it.

From Absecon, she was taken to National Park, where the bones of Dorothy were found by two 11-year-old girls on November 2. It was the discovery of this skeleton that led to the hunt for and final surrender of the woman.

Cigarets Blamed For Cairo Fires

CAIRO.—(INS.)—Lighted cigaret butts are responsible for a greater part of the fires in this city.

Automobile owners especially suffer from this negligence, for their car tops so often ignite from a glowing cigaret thrown down from an upper story window.

The danger is much greater here than in other countries for it scarcely ever rains. In consequence everything is dry and catches fire at the slightest opportunity.

Marriage Error Bride and Mate Don't Know It

INDEPENDENCE, Kan., Nov. 11.—(AP.)—Probate Judge Grace A. Miles is searching for Allen Dixon, of Coffeyville, and Emma Glover, of Tulsa, so she can tell them they are not married.

The couple obtained a license here and were married in Tulsa. When the certificate was returned here Judge Mills immediately sought to notify the couple that as Oklahoma and Kansas do not have reciprocal marriage license laws, the ceremony was not legal.

Inquiries at Tulsa and Coffeyville failed to locate the couple.

Stowe Schools To Stage Play

The Stowe High School class of 1930 has made arrangements to present a play entitled "Aaron Boggs, Freshman," on December 5 and 6. The play will be staged in the high school auditorium and the cast already is making rapid progress in mastering their individual parts.

Promised

Photo by International Newsreel

MRS. CAROLYN REISIGL

Mrs. Reisigl, New York, suing for divorce from William Reisigl, baseball star whom she married to carry out a promise that she would if his team won a certain game.

VET BESIEGED BY POLICE

(Continued from Page One)

for expert marksmanship in the World War.

The veteran barricaded himself late last night. A telephone call to the West End Police Station sent Lieut. Watters to the Bannon home. When Bannon opened fire, the police waited for daylight to resume their efforts to capture him.

The veteran obviously is suffering from hallucinations, police say.

"He never acted this way before," his mother told police.

With Lieut. Cahill in the house were Patrolmen William Corliss and John Elliott and Precinct Detective Harry Williams.

HURT IN EXPLOSION

Bannon suffered a head injury in an explosion while he was stationed at Camp Lee, Va., relatives said. He was in a hospital several months.

After his release he was ordered to join a contingent bound for France. His unit had embarked and was ready to sail from New York when the Armistice was signed.

Bannon formerly was employed in Detroit, his mother said. He returned here 10 months ago and made his home with her and her other son.

The former soldier's father, Joseph Bannon, a retired policeman, died several years ago.

2,000 London Bus Drivers on Strike

LONDON, Nov. 11.—(AP.)—Two thousand bus operatives struck in London this morning after a dispute at Dalston garage growing out of employment of non-union labor. The dissatisfaction spread rapidly through the morning to other depots and there was possibility it would hold up the city's entire bus service. The London General Omnibus Company in announcing the strike said 15 lines thus far were affected.

Today

(Continued from Page One)

methods is as dangerous as it would be here.

HOWEVER, the more intelligent peasants begin to realize that there may possibly be methods better than theirs.

Stalin has already provided sixty thousand tractors, promises 250,000 of them within two years, and has Henry Ford's engineers at work now on huge plants.

Russia might teach even this wise nation.

AUSTRIA complains that Britain lacks confidence in her stability and credit and hopes "the Wall street crash will incline American finance to invest in Austrian bonds."

Americans like Austria and her people. But race and religious hatreds that cause Jewish students to be maltreated and driven from Austrian universities will not help Austrian bonds. Such hatreds existed in Russia before the Czar's downfall. Russian bonds bought by childish Wall street men did not prove profitable.

(Copyright, 1929, King Features Syn., Inc.)

NEW ATTEMPT MADE TO KILL MUSSOLINI

Duce Fired on From Ambush, But Escapes Bullets; One Man Hurt, Details Vague

International News Service.

LONDON, Nov. 11.—An alleged attempt to assassinate Premier Mussolini on October 10, was revealed today in a dispatch to the London Daily Chronicle from its correspondent at Nice.

Reports of the attempted assassination are conflicting, the dispatch declares, but the fact that a new attempt was made on the life of the Italian dictator is said to be confirmed from Rome, Turin and Milan.

The Rome report declares the attempt took place while the Premier was motoring to Ostia from Rome. He was riding in the last of a procession of three automobiles, this report states, when the suite was fired at from ambush. Three rifle shots were fired, it is said, one of the bullets striking the engine of the second car and another narrowly missing the wife of Signor Guinta, a member of the cabinet, who was riding in that machine.

200 ARRESTED

Realizing the attempt had failed, the assailants ceased firing, and members of the Premier's suite immediately started a search for them. A total of 200 persons were arrested in the subsequent investigation, this report declares.

The Turin report confirms the above story in its major details, but adds that a member of the police escort was seriously wounded.

OFFICER WOUNDED

According to the Milan version, however, the attempt occurred while the Premier was at Ostia, investigating archelogical excavations recently made there. Two revolver shots were fired, missing Mussolini, but one was reported to have struck one of his officers.

The assailant, according to this version, was apprehended and found to be a Fascist militia officer who had recently been dismissed.

Premier Mussolini has escaped so many attempts upon him that he has often been said to bear a "charmed life." He still bears the scar of a bullet which pierced his nostril.

WOMAN KILLED, 2 HURT BY CARS

ALTOONA, Pa., Nov. 11.—(AP.)—Mrs. John Laughlin, 56, of Altoona, was fatally hurt here when struck by an automobile driven by Leroy Answorth, 19. Answorth was released on $2,500 bond pending a coroner's inquest.

Mrs. Carrie Bennett, 54, of 1021 New Kensington avenue, Pittsburgh, was seriously injured Saturday when struck by a car at the Triangle, near Tyrone. The operator of the machine, Carl Warner, of Hagerstown, Md., was ordered to appear before a magistrate.

Grace Luther, 17, suffered concussion of the brain when the car she was in figured in a triple collision on a road just outside of Altoona.

Lack of Respect in Court Jails Officer

ST. LOUIS—(INS.)—Traffic Policeman Edward Lynch spent two hours in jail for refusing to address the court as "Sir" when appearing as witness before Police Judge Rosecan. The sentence was to have run until Lynch apologized.

SEEKS DIVORCE DECREE

EXCLUSIVE PHOTO by Sun-Telegraph

MRS. DOROTHY HECK

Her husband, Fred J. Heck, Sheraden, neglected her when she was well and entertained friends in their house when she was ill, according to Mrs. Heck, 25, Fifth avenue, Oakland, who filed suit for divorce in Common Pleas Court, charging cruelty and indignities. She was married October 14, 1920, when she was 16. Attorney Coleman Harrison represented her.

RIORDAN BANK STAYS OPEN

NEW YORK, Nov. 11.—(INS.)—"Business as usual" marked the opening of the doors of the County Trust Company of New York today, allaying fears of trouble following the suicide of its president, James J. Riordan, prominent banker and close friend of ex-Gov. Alfred E. Smith, Riordan shot and killed himself Friday afternoon, but the news of the suicide was withheld for almost 24 hours, until after regular banking hours Saturday.

There were no unusual crowds at the bank. The calmness of any normal day prevailed.

Prominent officials, including Mr. Smith, John J. Raskob, William H. English, Vincent Astor and William F. Kenny, all friends of Riordan, were at the bank before the doors opened for the day.

An hour after the opening it was announced many deposits had been made but no withdrawals.

The suicide was regarded by civil and ecclesiastical authorities today as due to insanity.

Bishop John J. Dunn, in the absence of Cardinal Hayes in Rome, issued a dispensation to permit burial of Mr. Riordan tomorrow in the consecrated ground of Calvary Cemetery. It was issued on the application of the Rev. Patrick Drain, rector of St. Bernard's Roman Catholic Church of which the banker was a parishioner. Burial of suicides in consecrated ground is forbidden by the church except in case of insanity.

WHERE VET SHOT SELF

Photo by Pittsburgh Sun-Telegraph

WHERE VETERAN WITHSTOOD POLICE SIEGE

As the clock today touched eleven and the world stood in silence for two minutes in memory of World War dead, Edward Bannon, 34, Elliott veteran sharpshooter who withstood a police siege from the third story of his home, shot himself.

CROWDS HONOR WAR DEAD

(Continued from Page One)

paper, covering them like a fall of snow.

With the eleventh tribute to the war dead over, the marching started again as the hosts moved on.

DISABLED MEN IN LINE

By the "zero hour" the Civil War Veterans, who led the parade, reached Fifth avenue and Liberty street. Behind them, in cars driven by society girls, were disabled veterans from the United States hospitals.

Following these were Red Cross nurses, Salvation Army girls and members of the Joyce Post of Nurses who served in France. Interspersed were veterans of Italy, France, Britain, Poland and Canada, flying, with the American flags, those of their native lands.

The parade continued from Fifth avenue to Liberty avenue, to Sixth street, to the Sixth Street Bridge, up Federal street to Stockton avenue to the reviewing stand in Ridge avenue.

BALL CONCLUDING EVENT

Following the parade officials visiting the city to take part in the celebration attended a luncheon in the William Penn Hotel, while downtown posts of the American Legion and Veterans of Foreign Wars had luncheon in the Nixon Cafe. Members of Company E, One Hundred and Eleventh Regiment, gathered in the Union Restaurant, Grant and Diamond streets.

The Gen. Brett Post, Eightieth Division, will hold an informal dinner in the Plaza Restaurant at 6:45 p. m. Many other luncheons and receptions will be held in the early evening, with the annual ball of the American Legion in the William Penn being the concluding event of the day.

CHICAGO VETS HEAR CURTIS

CHICAGO, Nov. 11.—(INS.)—Before a vast throng in Soldiers Field here today, Vice President Curtis, chief speaker of the Armistice Day celebration, eulogized the courage and bravery of those who fought in the great war.

Not since that day 11 years ago when pandemonium reigned throughout the country has Chicago celebrated in so elaborate manner as today.

The Vice President, Gov. L. E. Emmerson, Senator Otis Glenn, Maj. Gen. Roy D. Keehn, Col. John V. Clinnin and scores of other dignitaries participated in the exercises.

Following the speeches, a huge parade formed and wound through downtown streets and Michigan boulevard. More than 60 American Legion posts took part. High school cadets and other military and naval organizations were represented.

No Clothes, Sleuths Can't Face Inspection

CHICAGO.—(INS.)—Fifteen hundred Chicago detectives experienced "their most embarrassing moment" recently when ordered to appear for dress inspection in full uniform. They replied they had had no uniforms for five years.

NATION PAYS TRIBUTE TO WAR DEAD

Services in Capital and Throughout Country to Honor Memory of Heroes

WASHINGTON, Nov. 11.—(AP.)—With pride in America's achievements in the cause of world peace and paying impressive tribute to the World War dead, the government's officialdom, headed by President Hoover, joined with the rest of the nation today in observing the eleventh anniversary of the signing of the Armistice.

In the morning the President paid the tribute of the nation at the tomb of the unknown soldier by laying a wreath of white chrysanthemums upon this hallowed place in Arlington Cemetery.

The President was accompanied to the cemetery by Mrs. Hoover and the Secretary of War and the Secretary of the Navy. After the President had placed his wreath on the tomb Mrs. Hoover stepped forward and laid four smaller chrysanthemums, also white, beside the offering of the Chief Executive.

The ceremony was brief, simple and strictly in accordance with that custom established during the years since the unknown soldier was buried. The Army band saluted Mr. Hoover as he entered the national amphitheater and then played the Star Spangled Banner. When the President's party entered the cemetery grounds, a presidential salute of 21 guns was fired.

The most notable exercise of the afternoon was a memorial service at the tomb of Woodrow Wilson, the war-time president, in the National Cathedral. To climax the observance of the historic event President Hoover will deliver an address tonight under the auspices of the American Legion to a distinguished audience of government officials, diplomats and World War veterans.

WAR VETS TAKE LEAD

Throughout the nation, exercises, parades and addresses formed the program of commemoration.

The 12,000 posts of the American Legion, numbering 850,000 war veteran members, took the leadership in ceremonies throughout the nation. In many communities where Army, Naval or Marine detachments are stationed, a military display formed part of the observance, but the guns and swords were brought out on dress parade to commemorate not war but this day that once brought peace to a war-torn world.

At 11 o'clock Washington joined with the rest of the nation and the former warring countries in two minutes of silence, the tribute of the world to the heroes who sacrificed their lives on the battlefield.

SERVICES ON RADIO

In the afternoon the annual memorial service in honor of Woodrow Wilson was arranged at the Bethlehem chapel of the National Cathedral here he is entered, with Bishop James E. Freeman, of Washington, speaking over a nation-wide radio chain his words of tribute to the wartime chief executive. For the first time, Mrs. Wilson, the President's widow, was unable to be present as she is traveling in the Orient.

The speech of President Hoover, which is expected to be of great import to the world, will be delivered at 8:30 p. m. tonight at the Washington auditorium. An audience of nearly 20,000 persons is expected to hear him, while over the radio members of the 12,000 Legion posts will "listen in" and at the Veterans' Bureau hospitals thousands of wounded veterans will be furnished with radio earphone sets so they can hear the Chief Executive's words.

Another event on the day's program was the decoration of Frank B. Kellogg, former Secretary of State, by French Ambassador Claudel with the grand cross of the Legion of Honor, France's highest award, for his part in the negotiation of the treaty for the renunciation of war.

Armistice Day Events

1 p. m.—Combined luncheon of City Post, American Legion, and Maj. John Baird Atwood Post; Veterans of Foreign Wars, in Nixon Restaurant.
1:30 p. m.—Luncheon to city's guests and members of Armistice day parade committee, William Penn Hotel.
1:30 p. m.—Reunion luncheon, Company E, One Hundred Eleventh Infantry, Union Restaurant.
6:45 p. m.—Informal dinner, Gen. Brett Post, Eightieth Division, Plaza Restaurant.
7:30 p. m.—One Hundred Eleventh Infantry dance and card party, Gen. A. J. Logan Armor", Oakland.
7:30 p. m.—Cabaret dance, Morrowfield Apartment Hotel, Capt. F. P. Siviter Post, Veterans of Foreign Wars.
8 p. m.—W. Ralph McNulty Post No. 214, Veterans of Foreign Wars, anniversary banquet, Webster Hall.
8 p. m.—Dance and entertainment, Vesle Post No. 418, Veterans of Foreign Wars, Ruthenian Hall, McKees Rocks.
9 p. m.—Annual Armistice Ball of the American Legion, William Penn Hotel.
Geneva-Waynesburg football game at Beaver Falls.
St. Vincent's-St. Francis football game at Latrobe.
Boxing at Motor Square Garden, Butler and Washington, Pa.

Chief Makes Plea for Aid Of Disabled Warriors

By WILLIAM J. MURPHY,
National Commander Disabled American Veterans.

WASHINGTON, Nov. 11.—America's disabled whose sight has been destroyed, reason dethroned, limbs amputated, lungs burned, heart weakened or otherwise maimed by the ravages of the World War, stand in salute to that gallant host that laid down their lives on the sacrificial soil overseas in order that our Republic's ideals should prevail.

Out of a hundred million Americans, how many today realize that we are assured by the best medical minds that 17 more years—1947—must elapse before the peak is reached in the number of World War men who are to be insane?

This is recalled on this anniversary of solemn rededication and glorious triumph merely to bring home the real post war problem that will be with us through the generations.

First honors to our gallant dead! Continued remembrance to our living who are carrying the cross of sacrifice and suffering for the part they played in the victory which we commemorate today.

It is our profound conviction that if the unknown soldier at Arlington could rise from his tomb, he would say:

"You can do nothing more for me. Leave nothing undone for my disabled comrades of 1918."

LEHIGH VALLEY PRESIDENT BEFORE LIQUOR PROBE JURY

BROOKHART ASSAILED BY R. R. CHIEF

Willard Hotel Manager Also Goes Before Inquiry Into Capital's 'Wall St. Party'

WASHINGTON, Nov. 11.—(AP.)—E. E. Loomis, president of the Lehigh Valley Railroad, after appearing before the grand jury today in connection with the "Wall street booze party" three years ago, said he had nothing to discuss for the public. "You will have to rely upon the laboratory experience and smelling propensities of Senator Brookhart," he added.

Brookhart, who made a speech before the Senate describing the dinner which he and Loomis attended, had previously testified before the grand jury. In his Senate address the Iowan asserted he saw Loomis pour some "alcoholic stuff" from a flask and drink it.

CONFERS WITH ROVER

Loomis, who accepted an invitation by District Attorney Rover to appear before the grand jury, said after leaving the jury room:

"It was a private dinner and I was a guest, and I have some idea of proprieties."

Before going to the jury room, Loomis conferred with Rover for 10 minutes in the latter's office.

HOTEL MANAGER APPEARS

Frank S. Hight, manager of the Willard Hotel, another witness who has been invited to tell the jury about the dinner, followed Loomis to the courthouse and went into a conference with Assistant District Attorney Fihelly.

A third witness invited today, Walter W. Liggett, author of a magazine article dealing with liquor conditions in Washington, conferred with Neil Burkinshaw, another assistant district attorney.

PERJURY LAID TO LOBBYIST

WASHINGTON, Nov. 11.—(AP.)—Chairman Caraway, of the Senate Lobby Investigating Committee, on the floor of the Senate today, referring to William Burgess, of the United States Pottery Association, asserted: "This paid lobbyist had no regard for his own reputation, no hesitation for committing perjury and was perfectly willing to slander members of the Senate."

Caraway made his statement in connection with the presentation of a committee report to the Senate on the activities of Burgess, a former member of the Tariff Commission. The report said Burgess' attempt to have an employe of the commission disciplined amounted "approximately to contempt of the Senate."

SECOND REPORT

In making its second report to the Senate since investigation of so-called lobbyists was begun, the committee reviewed at length the testimony of Burgess, who was characterized as "evasive and disingenuous in his answers," but made no recommendations.

This plan was followed in its first report on the employment by Senator Bingham (Rep.), Connecticut, of Charles L. Evanson, of the Connecticut Manufacturers' Association, to aid him in tariff matters. Later the Senate voted condemnation of the aciton of the Connecticut senator.

Burgess, who now is employed by the United States Pottery Association, testified before the committee that he protested to Chairman Marvin, of the Tariff Commission, against the action of Frederick L. Koch, chief of the ceramics division of the commission, in giving information to congressmen during committee hearings on the pending tariff bill. He denied, however, that he had sought Koch's dismissal.

HELD IN CONTEMPT

Commenting upon this testimony the report said "there is no doubt that Burgess appealed to Marvin to dismiss Koch or otherwise discipline him to constrain him and other members of that force of the Tariff Commission to refrain from giving any information that might militate against the enactment of the highest possible rates of duty, or from aiding members of the committees of Congress, or senators and representatives who might be believed to be desirous of reducing the duties, his acts amounting approximately to contempt of the Senate, if they do not constitute such."

18-Year-Old Girl, Two Young Men Who Found Injured Pilot on Rattlesnake Mountain

EXCLUSIVE PHOTO by Sun-Telegraph

BOB CUSTER

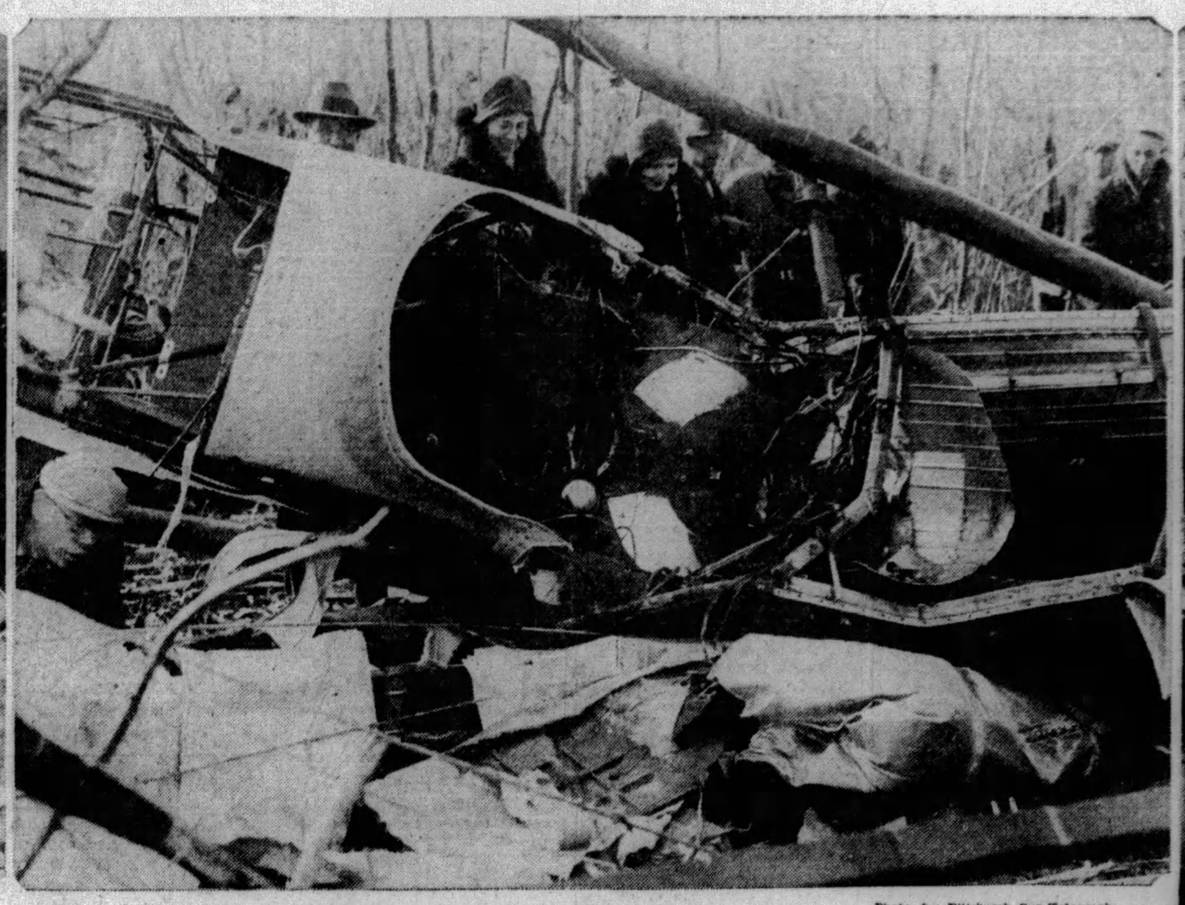

Photo by Pittsburgh Sun-Telegraph

COCKPIT OF THE SHATTERED PLANE ON RATTLESNAKE MOUNTAIN IN WHICH PILOT WEBSTER WAS INJURED

EXCLUSIVE PHOTO by Pittsburgh Sun-Telegraph

JOSEPH MILSON — ALICE GREEN

Miss Green, 18-year-old Phillipsburg girl, and Milson, Penn State College student who with Custer found Webster.

Mail Flier Describes Fearful Struggle in Mountain Fastness

By JACK WEBSTER,

Heroic U. S. Mail Flier, as told to J. G. Shradle, staff correspondent, in the Philipsburg State Hospital.

"HOW in h—— do I get out of here!"

That and tho[illegible] my wife and boy are all that stuck in my mind. Most of the time I was dazed. I battled through wild tangled underbrush; pushed through limbs of young trees not much higher than myself. It was cold. Rain and sleet was falling at first.

Daylight cheated me of the course that would lead to the beacon. I changed my course. Searchers were hunting me in the afternoon. I could hear their shots. But there was no way for me to let them know where I was. I thought they might still find me. But it was hard to hold out hopes in that death hole.

me certainly has my eternal gratitude.

Just what happened when I fell? Well, there's a lot I'd like to figure out myself. It was a bad night. The cold was freezing the rain and sleet to the plane. I wasn't so very far from the Bellefonte airport when trouble started. The plane was getting heavy. I knew ice was forming on the wings. Then it started down. It was impossible to handle it.

Then came the crash. I lay dazed in the cockpit very long, I cannot say. I remember struggling out. My thoughts were to get to the beacon. You say it was two miles from where the plane cracked up? I didn't know. Just pushed on. Stumbled, crawled and walked. My arms gave me pain. But then, I ached all over I guess. The brush was cutting me more. I figured that by getting to the beacon, I could call the airport and get them up for the mail right away.

Then it became daylight and the beacon was no longer a guide. The timber and underbrush became too heavy and I figured turning in another direction. Somehow I got to a stream. The water sure felt good to my face. But it made me sick to drink any. Guess the hurts inside wouldn't stand the cold.

By this time I was so weak I could only go 25 or 50 feet at a time. I'd lay down for a few minutes, sometimes for a half hour. Some times I'd sleep. Other times I don't know what I did.

When the shots rang out, I didn't have a thing to signal with. My gun, flashlight and matches were back at the plane. After the smash, I didn't bother gathering them. Never thought to do it. Probably too dazed; I don't know.

So it was just push through, getting new cuts for the cold to sting. It certainly looked hopeless when I struck the last little clearance. No, I didn't know where there was a road. Maybe I slept awhile, maybe I was dazed, but I figure I was there about half an hour when I saw the oncoming rays of automobile headlights.

What a thrill! But I just could not raise up. The car came closer. I figured on shouting. It was passing me. I was mumbling something. I raised my arm as high as possible. The car kept going. Soon it stopped. Maybe they saw me. I waited. It was more suspense than I experienced even in five other crackups. The car was backing.

They came alongside and turned a light on me. I remember saying something to them about being the flier who fell. Then they came to me, that is, the two young men. I got to my feet and walked to the car with them. I was stiff with the cold. And my pains were getting worse.

They drove me here. Guess that's all. The doctor says it won't be long until I'll be out again.

It was some experience and I'm glad to be alive.

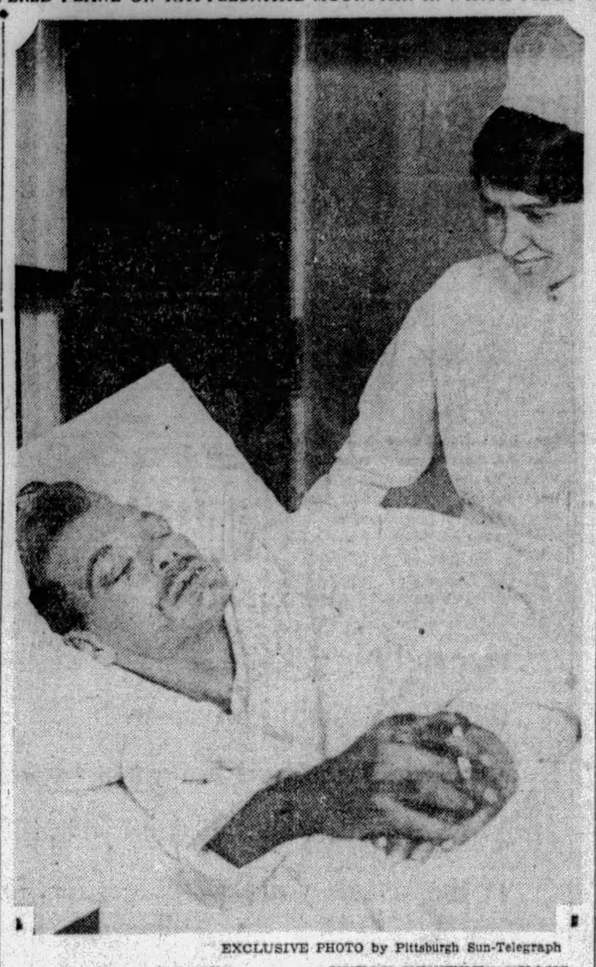

EXCLUSIVE PHOTO by Pittsburgh Sun-Telegraph

PILOT JACK WEBSTER — NURSE WINIFRED EVANS

Webster, half-asleep and holding a lighted cigaret, as he lay in Phillipsburg State Hospital after his 21 hours of exposure.

LOST AVIATOR SAVED BY GIRL

By J. G. SHRADLE,
Staff Correspondent.

PHILIPSBURG, Pa., Nov. 11.—Because her feminine persistence won, and Jack Webster, 33, veteran United States airmal flier, who was lost in the wild mountainous country 18 miles west of Bellefonte, was saved, pretty Alice Green, 18, is the pride of Philipsburg today.

While Alice modestly tries to evade answering admiring friends, the flier who escaped five other crashes is recovering in the Philipsburg State Hospital. Webster was removed there late Saturday night after having wandered 21 hours through the wild underbrush and forest of Rattlesnake Mountain.

SIGHTED FROM AUTO

Dr. A. C. Lynn, of the hospital staff, said any serious developments from the injuries and severe cold suffered by the flier were unlikely. Webster suffered a broken arm, fractured leg, concussion of the chest and painful cuts and bruises.

While a hundred searchers beat through the mountain late Saturday night seeking Webster, Miss Green and two companions, Joseph Milson, State College student, and Bob Custer, both of this city, drove towards the scene of the crash for a glimpse of the wreckage. Three miles from the scene, in the direction of Philipsburg, the girl was attracted to Webster stretched on the ground 10 feet off the Rattlesnake road. The flier had raised his arm and let it fall to stop them. Miss Green wanted to stop.

"It's only a drunk," her companions answered. They continued on.

"But I think we should stop and see if some one is hurt," Alice persisted.

Milson, who was driving, said she persisted until he had to stop and back up to the scene. He turned a spotlight into the clearing.

"I'm the flier who fell in the ship," Webster feebly called.

RUSHED TO HOSPITAL

The trio quickly placed the flier in the automobile, Webster walking to the car himself, and speeded to the hospital. News of finding Webster was flashed to the Bellefonte airport by Dr. Lynn. Signals were used to call in the searchers. Telephone calls to the hospital multiplied. The searchers returned to Bellefonte, Fleming, Philipsburg and other nearby sections to spread the news.

The watch Webster had worn when his plane wrecked from the weight of frozen rain and sleet on the wings had stopped at 2:46 o'clock Saturday morning, just 11 minutes after leaving Bellefonte for Cleveland. The tangled wreckage had been found late in the afetrnoon, being spotted by W. L. Smith, eastern division superintendent of the National Air Transport, Inc., while flying over the scene.

WOMAN WILL AID MOONEY

By AL GOUGH,
Staff Correspondent.

BELLAIRE, O., Nov. 11.—"Of course I'd go to California and tell the authorities about my brother's confession to the crime Thomas Mooney is serving time for," declared Mrs. Dora E. Monroe, whose revelations Saturday concerning the bombing of the San Francisco preparedness parade in 1916 gave impetus to the movement to free Mooney. "But I'd need a new pair of shoes before I started on the trip."

Mrs. Monroe, a sturdy wife of the back-hill country in Belmont County, is firm in the belief that her brother, Louis Smith, committed the crime.

"He was worried and came to me, saying he had to tell some one. He made me promise not to tell anyone until after his death, and I kept that promise."

George W. Monroe, 72, the woman's husband, had urged her to tell her story before, but she refrained, saying it was no concern of hers, but a friend of the family, Frank O. Stevens, an inmate of the Soldiers' Home at Dayton, upon the urging of the husband, made the revelation.

Mrs. Monroe's family of four boys readily affirmed their mother's strange story. They had often heard it discussed in the family circle.

Chester, 12, the youngest, was probably the most eager to have his mother tell "all."

"Go ahead mother," he admonished. "Tell them all about it—— how would you like to be in jail for something somebody else did?"

"I'll go with you to California and tell that judge about it," he added with, perhaps, a touch of bravado.

Ott, 20, and Joseph, 24, the eldest boys, said they had urged their mother many times to tell her story and their father, a picturesque figure in full beard, stamped his cane firmly as he scolded.

6 DEAD, 50 HURT IN R. R. WRECK

ROCKWOOD, Tenn., Nov. 11.—(INS.)—Six persons were killed and 50 were injured, many of them seriously, early today when the "Ponce de Leon," crack Southern Railway passenger train, was derailed at Glenmary, Tenn., near here.

The dead are [illegible]ineer W. B. Eiseman, Firema[illegible] Grant and four unidentified [illegible]ons.

The most seriously injured were rushed to Chattanooga on a special train.

One passenger, suffering from a fractured skull, was in such a critical condition that he was removed to Rockwood, only a few miles away.

The cause of the derailment was not known. An investigation has been started by railway officials.

A relief train from the wreck brought 35 of the injured passengers to Chattanooga. Doctors on the train had treated all of those needing emergency attention.

Other passengers, hurt in the wreck, were taken on a relief train to Somerset, Ky.

About 175 of the passengers of the wrecked train were from Detroit and Cincinnati. They had gone to Chattanooga on the annual Ohio and Michigan excursion.

ITALIAN SHIP AGROUND

MIAMI, Fla., Nov. 11.—(AP.)—The steamship Escambia reported last night to the Tropical Radio and Telegraph Company that it was aground five miles south of Cary's Port Light and needed assistance. The Tropical Company radioed the report to the Key West Naval Base.

WASHINGTON, Nov. 11.—(AP.)—Coast guard headquarters tonight announced that the cutter Saukee at Key West had been ordered to the assistance of the Italian steamship Escambia, aground off the coast of Florida.

45,000 Real Estate Brokers in N. Y.

ALBANY.—New York state licenses about 45,000 real estate brokers and salesmen each year. The license fee ranges from $10 to $25. In addition, the brokers and salesmen must pass a state examination.

Thief Hurls Away Hammer, Gets Two Horns

CHICAGO, Nov. 11.—(AP.)—Mayor Thompson's election slogan was "throw away your hammer and get a horn." Yesterday a fellow threw away his hammer—threw it through a store window—and got two horns.

The window was in Harry Brook's music shop on South Wabash avenue. The horns the fellow got were saxophones.

Town Seeks More Parking Space For Horses

CENTRALIA, Ill., Nov. 11.—(AP.)—Parking space for automobiles worries the big towns, but in Centralia one of the burning issues is parking space for horses and the vehicles they draw.

The question has come before the Council through a request for more hitching space for farmers driving into the city. The matter was referred to what has since been known as the "committee on hitching racks and stamping grounds."

The trouble is, Centralia has so many automobiles there isn't room for horses any more.

PLANE LANDS IN SEA; CREW SAFE

PARIS, Nov. 11.—(INS.)—The crew of a mail seaplane on the Algiers-Marseilles route, which sank after being forced down in the Mediterranean off Minorca, Belearic Islands, was proceeding safely to Marseilles today aboard the steamer Jean Argot.

According to a wireless message from the steamer, the plane was salvaged and is being carried in tow to Marseilles. The mail cargo was saved.

Grave fears were felt for a time for the safety of the crew, as exceedingly heavy seas have been running in the Mediterranean for the last few days. Another seaplane on the same route was forced down Saturday, and the passengers and crew landed safely after a several hours' battle with the waves.

TWO U. S. BOATS BOMBED

MEMPHIS, Tenn., Nov. 11.—(AP.)—Two government boats, a small motorboat and a 30-foot cruiser were bombed in Wolf River Harbor early today. Federal agents said they suspected rum runners planted the explosives.

No one was aboard the boats. The smaller craft was destroyed and the cruiser damaged.

A cabin cruiser owned by Lawrence Merovka, government game warden, and three smaller motorboats moored nearby also were damaged.

A houseboat occupied by Frank Busby and his wife also was damaged. Both suffered from shock, but otherwise were unhurt.

Mrs. Busby said that she heard a motorboat passing the houseboat and a few seconds later the first bomb exploded, followed almost immediately by the second.

Finis E. Wilson, Federal prohibition administrator said that while no warning had been received by Federal agents the bombing was not unexpected.

Wilson said "they have started a war," presumably referring to liquor law violators.

The motorboat believed to have been used by the bombers escaped under cover of a heavy fog.

The point where the bombing occurred—the foot of Monroe avenue—is near the center of the harbor and almost within a stone's throw of the Federal building.

Aid at Hospital Arranges Dance

The Ladies' Aid Society of the Ohio Valley General Hospital is making arrangements for its annual card party and dance. The date selected is Friday night, December 6.

Coal Miner Killed By String of Cars

William Chain, 30, miner employed at the Mansfield mine of the Pittsburgh Coal Company, was dead today, the victim of an unusual accident.

He saw a string of mine cars approaching and dove into a manway. He was struck by another string as he emerged.

Havana Puts Ban On Hurdy-Gurdy As Nuisance

HAVANA, Nov. 11.—(AP.)—The hurdy-gurdy, Havana's most prevalent, if not most popular music maker, is doomed to disappear from the streets under a ruling made by Mayor Miguel Gomez.

Complaints filed with the mayor said the hurdy-gurdy comes under recently promulgated laws against unnecessary noises.

Air Mail Delivery Shows Big Increase

WASHINGTON, Nov. 11.—(AP.)—Postmaster General Brown announced today there were 701,628 pounds of mail transported by air during October, compared with 655,689 pounds in September, an increase of 45,936 pounds.

The daily average for October was 22,633 pounds, compared with 21,856 pounds in September.

Vandergrift Gets New Postoffice

VANDERGRIFT, Nov. 11.—The postoffice here will be moved into larger quarters in January, Postmaster J. A. Stickel announced.

150,000 Swarm at Priest's Tomb, Seeking Cures

MALDEN, Mass., Nov. 11.—(AP.)—After an estimated 150,000 pilgrims had crowded all day into Holy Cross Cemetery to reach the tomb of a young priest, where miraculous cures have been reported by visitors for the past 10 days, police and cemetery officials last night removed the grave temporarily as the only method of clearing the grave yard.

The crowd, worked up to a high religious fervor by the declarations of several of the crippled and the sick that they were cured, pushed around the tomb, breaking police lines, overturning two nearby stones and displacing two pedestals on the young priest's grave. Police told them the cemetery must be cleared, but they continued to push toward the tomb until the stone was removed.

Repairs will be made before it is replaced and cemetery officials said the graveyard must be closed until an iron railing was constructed to protect the grave.

The young priest, Father Patrick Power, died half a century ago, but reports of miracles were not broadcast until a few days ago. Crowds have increased daily since then from hundreds through thousands until the climax yesterday.

Prize-Winning Painting Again Hung on Side

NEW YORK, Nov. 11.—(AP.)—A highly individualistic painting won a $500 prize at the National Academy of Design last week and today art critics were surprised by the information that judges later discovered the picture was hanging on its side.

An official photographer of the academy, called to make a photograph of the picture, made the discovery and his opinion that it was wrong end up was confirmed over the telephone by the artist himself, Edwin W. Dickinson, in Provincetown, Mass.

FOSSIL HUNTERS

The picture is called "the fossil hunters." It was said to have started as a still-life with a death mask of Beethoven as its important feature. From that it developed into a figure composition, in ghostly gray, black and blue.

Dickinson, who is 38, has shown his paintings in various exhibitions in this country. He was a pupil of Du Mond, Chase and Hawthorne.

MADE DEBUT HERE

"The Fossil Hunters" made its debut in the International Exhibition of 1928 in Pittsburgh and was hung incorrectly then, attracting considerable attention when the mistake was discovered three weeks after the exhibition opened.

Dickinson, the artist, learned of the error when he received an International catalogue in which a photograph of the painting was reproduced. The difficulty in hanging is due to the uncommon way the artist has signed the picture.

ROMANCE SHATTERED, NURSE PLANS FOR NEW START

GIRL, DISOWNED BY KIN, AIDS NORTHCUTT

Unwed, Bigamy Charge Fails; Aims to Lose Identity in Fight to Resume Practice

VANCOUVER, B. C., Nov. 11.—Disowned by her relatives, her romance shattered, alone and friendless, Laura E. Clements, sweetheart of Lieut. Harold W. Northcutt, U. S. N., now under arrest at Bremerton, Wash., after his disappearance with $200 of Army funds, is facing the world alone here and announces her intention of losing her identity and seeking to establish herself under a new name in her profession as nurse and pharmacist.

Miss Clements made the statement after investigation into her "romance" had been made by Canadian officers who sought out the [illegible] ciation with North- [illegible] aver to establish [illegible] l officer had been [illegible]

The bigamy angle was discarded on statements alleged to have been made to them by the woman.

DISCOVERS MARRIAGE

Miss Clements told officers that she met Northcutt about two years ago while with a party of friends in the East. Mutually attracted, they saw much of each other. One day she discovered that he was married. Realizing the danger of her position, she took a post of dispensing chemist in the New York state sanitarium. But she kept up a correspondence with the officer.

For six months, she said, she stayed at the sanitarium, and finally returned to New York City where the friendship with Lieut. Northcutt was renewed.

Northcutt, she told officers, declared his intention of divorcing his wife, from whom he had separated.

Accepting this declaration, she became "Mrs. Northcutt." For some time all went well and her mother in a Canadian city was notified that Miss Clements was married. But no announcement of the wedding had been seen by the mother, who became insistent as to details.

Further complications in the romance arose and the couple took flight and came to Vancouver, where they took up quarters under the name of "Mr. and Mrs. Northcutt."

It was here that they were located by United States Department of Justice investigators and officers of the Royal Northwest Mounted Police.

After a serious talk with Northcutt as to what he must meet if he returned to the United States, she said she advised him to go without extradition proceedings and face the issue, declaring her belief that all might finally end happily.

FACES WORLD ALONE

Facing the world alone, and without funds, Miss Clements said she wired to her home, but none of her telegrams was answered.

Appeals made to other relatives met with the same results. The landlady at the boarding house, where the "romance" ended opened her home to the girl and offered her sanctuary until she could be in a position to aid herself.

Frustrated in her efforts to find employment she voiced her intention of leaving Vancouver in an effort to drop out of sight.

The work of the police has cleared up the possibility of Northcutt having committed bigamy in Canada, and, according to them, Miss Clements declares that he never went through a formal marriage with her.

She maintains her faith in the man and declares she would sooner die than make any statement that would injure him.

"I went into this with my eyes open. I am to blame. Don't put the entire onus on him," she declared to officers.

Christian Scientist Gives Lecture Here

Evil and human discord act as a mesmeric mental influence which the [illegible] mind can destroy, Paul [illegible] Christian Science lecturer, told an audience yesterday afternoon [illegible] Kenyon Theater, North Side.

Mr. Seeley, of Portland, Ore., gave the talk under the auspices of the Second Church of Christ, Scientist, of 713 Ridge avenue. The lecture was free.

Columbia Hospital Plans Benefit Sale

The Columbia Hospital Auxiliary will hold its annual Christmas tea and sale at the hospital dormitory Saturday, November 23. The proceeds of the sale will be used for the maintenance and improvement of the children's ward.

Amaranths Arrange Bazar Card Party

Brookline Court No. 75, Order of Amaranth, has completed arrangements for a bazar and card party to be held Saturday afternoon and night at St. Mark's Old Lutheran Church. Mrs. Carolyn C. Crawford is royal matron and is being as-

Farmer's Shoulder Broken in Runaway

WASHINGTON, Pa., Nov. 11.—While hauling fodder at the Gabby homestead, west of the city, John Gabby was thrown from the load when the team of mules ran away. He received a broken shoulder blade.

"EZRA DAVENPORT"

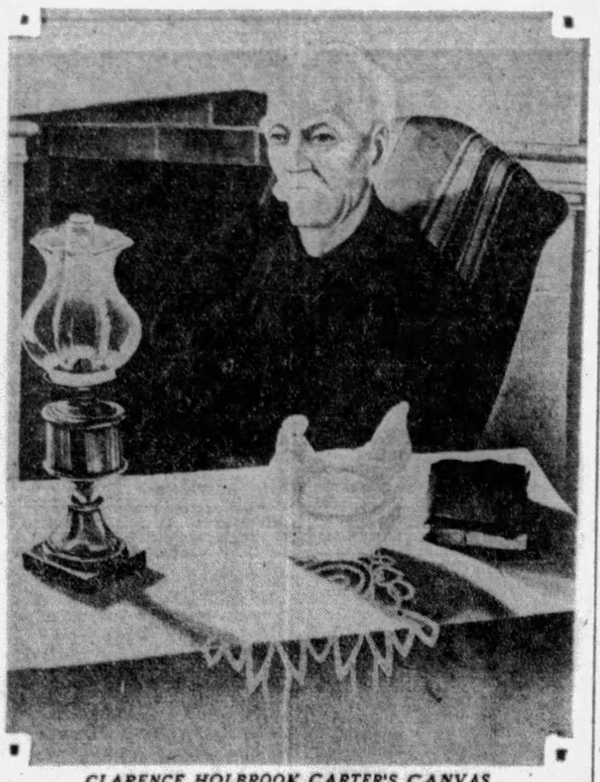

CLARENCE HOLBROOK CARTER'S CANVAS

Clarence Carter, Artist, Here, Tells of Work

By PENELOPE REDD

"If I'd knowed I had to sot so long, I'd never had did it," was Ezra Davenport's comment when Clarence Holbrook Carter completed his portrait now on exhibition at the Carnegie International.

Nevertheless, Ezra had his little moment when his entire clan arrived by bicycle, buggy and automobile, at Carter's studio near Horseheads, New York, to view the canvas representing their first relative so honored. They agreed that "Ezra looked natural-like." One envious kinsman even prolonged his visit a month in the hope that the painter might choose him as a model.

Penelope Redd.

Ezra's comment upon the enthusiastic applause of one of the sophisticated New York journals was, "I wish they had written it in American so we could understand it." When the local newspaper, however, reported it as a news item, the teacher directed the school children's attention to their honored fellow citizen. Ezra, impressed, remarked to Mr. Carter.

VISITS FRIENDS HERE

One might ramble on amiably about Ezra, the myth-maker of the neighborhood, according to Mr. Carter, who is visiting Pittsburgh friends.

Clarence Carter, although only 25, is one of the younger American painters worth watching. It is no mere fluke that finds him admitted to the Carnegie International. A graduate of the Cleveland School of Art, he has already not only won prizes but has attained the more important honor of purchase by the Cleveland Museum of Art. His range is not limited, since his portrait of Ralph Coe, a Cleveland celebrity, was received with high favor. Other private collectors in Cleveland, including R. E. Milliken and Livingstone Mather, have also purchased Mr. Carter's work. His showing at the Brookiyn Museum resulted in a purchase for the museum's permanent collection, and also one by the same museum's president. These facts were reluctantly admitted by the refreshingly modest Clarence Carter.

Since his marriage this spring, Carter has lived on a farm near Elmira, New York. He has experimented in all types of homely American subjects. Some years ago he painted the Americana currently laughed at in "The Specialist" fable. Carter desires to paint native American subjects which have been neglected from the time of the early paintings of Winslow Homer until now.

A chance inquiry of Mr. Carter elicited the first-hand information we have been able to secure about the tragic Alpo S. Tuura. Carter was not only Tuura's classmate at the Cleveland Art School, but was one of Tuura's only two intimate friends.

TUURA LIVED IN POVERTY

Tuura, a young Finn of excellent family, immigrated to America in 1916 and was killed by an automobile in Cleveland last year. Although Tuura spent a long time in Pittsburgh, the few who knew him were not aware of the fact that he was an artist.

He endured a bitter period of poverty and loneliness while he struggled for bread. Always he worked on Pittsburgh subjects. He pictured a Pittsburgh lonely as he. Utterly discouraged, Alpo Turra returned to Cleveland in 1927 to find employment by night in an ice plant. In his free, daylight time, he drew incessantly.

Prior to his accidental death, he exhibited at the Cleveland Museum of Art where he received a prize and the further encouragement of purchases by the local museum and also by the Memorial Art Gallery of Rochester.

Clarence Carter describes Turra as a handsome, silent person obsessed with a desire for perfection in his life and in his work. Although Tuura never enjoyed the friendship of any Pittsburgh art organization, there does seem to be a compensation in the fact that Clarence Carter, Tuura's friend, has found Pittsburgh hospitable.

EXPERTS TALK PROBLEMS OF CHILDREN

Hoover's Commission to Work Out Needs of Those Classified as Handicapped

WASHINGTON, Nov. 11.—Working as members of President Hoover's conference on child health and protection, experts from all parts of the nation will meet in New York today to consider the problem of the handicapped child, according to Secretary of the Interior Wilbur, conference chairman.

These experts constitute section four of the still greater group which is to devote a year to massing the facts bearing upon the well-being of children for presentation at the greater national conference which will meet at the call of the President when the studies are completed.

STARTED BY T. R.

Twenty years ago President Roosevelt held at the White House a conference on the care of dependent children which proved historical and resulted, among other things, in the creation of the Children's Bureau as an administrative agency of the federal government. That conference dealt only with dependent children who, in the interim, have come to be spoken of as the handicapped. The studies to be made in advance of the coming White House conference will be much broader. Section one, composed of another group of experts from many sources, will study medical service. Section two will investigate public health service and administration. Section three will concentrate on education and training.

CARSTENS IN CHARGE

Section four, which is to meet today has as its chairman C. C. Carstens, of New York, director of the Child Welfare League of America. He has divided his work into four sub-sections over which will preside other specialists of national reputation. The sub-section on state and local organizations for the handicaped, for example, will be headed by Mrs. Kate Burr Johnson, commissioner of the State Board of Charities and Public Welfare of North Carolina. William J. Ellis, commissioner, Department of Institutions and Agencies of New Jersey, will have charge of the study of the physically and mentally handicaped.

Homer Folks, secretary of the Charities Aid Association, of New York, and a member of the original Roosevelt conference, is in charge of the sub-section on socially handicapped-dependency. Frederick P. Cabot, judge of the Juvenile Court of Boston, is chairman of the sub-section on socially handicapped-delinquency.

CARILLON FOR TOWER OF WILKINSBURG CHURCH

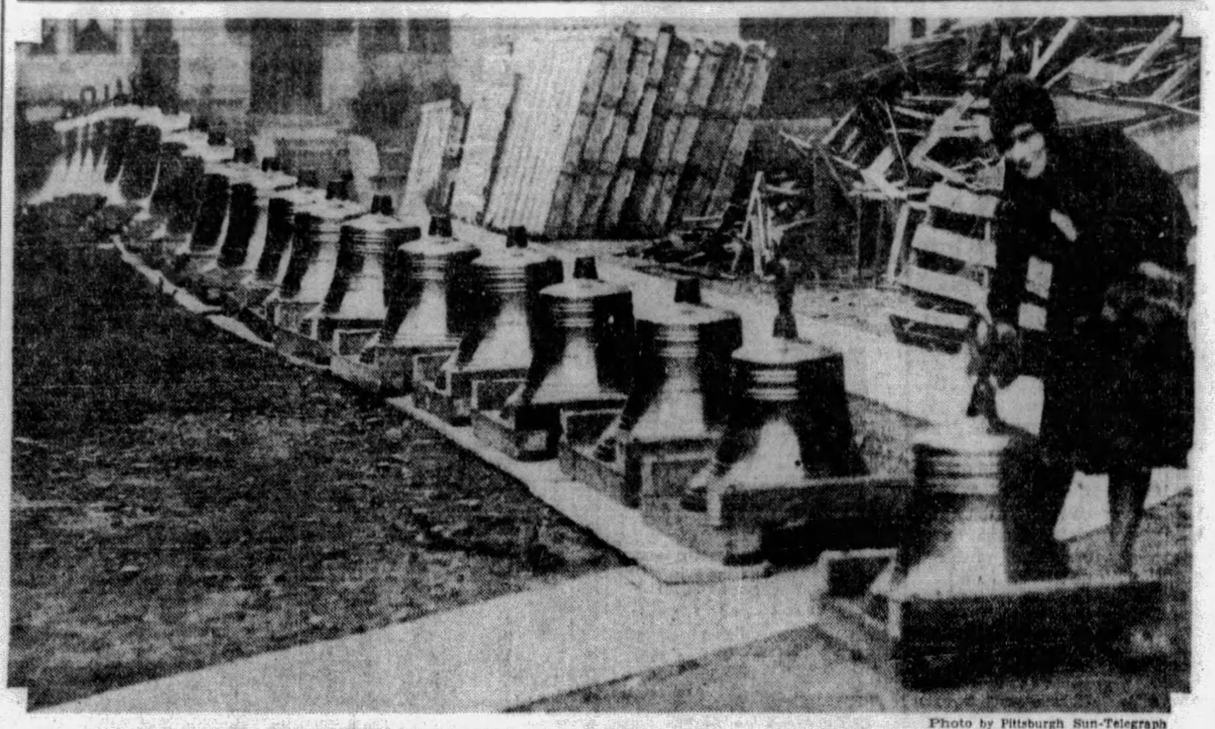

Photo by Pittsburgh Sun-Telegraph

CARILLON OF BELLS BLESSED FOR INSTALLATION IN TOWER OF ST. JAMES CATHOLIC CHURCH THIS WEEK

The bells which next Sunday from the tower of St. James Church will ring out in their first recital. Blessed yesterday by Monsignor Stephen Walsh, pastor, the carillon when erected in the steeple will be the third largest set in a United States Catholic church.

YOU ARE CORDIALLY INVITED TO VISIT THE

LINCOLN METROPOLITAN SALON

OF FINE CUSTOM-DESIGNED MOTOR CARS

AT THE HOTEL SCHENLEY

NOVEMBER 11th TO 13th

GREAT PLEASURE is taken in presenting this very unusual display of fine coachwork in both open and closed body types, representing the work of the foremost coachmakers . . . in conjunction with an interesting mechanical display illustrating the unusual methods of precision craftsmanship which Lincoln employs.

If you are a lover of fine things, you will be well repaid by a visit to the Hotel Schenley, at any time between the hours of 10 A. M. and 10 P. M., until November 13th.

THE LINCOLN

Great Beauty . . . Great Purity of Tone—In

SPARTON
EQUASONNE

The new Sparton Equasonne brings to you something new and big—"Face-to-Face Realism"...an amazing something, seemingly alive, with the authentic warmth and charm of an actual human presence. You forget distance. You step into the picture yourself—you FEEL the mood of the artist—your personalities, for the moment, merge.

Model 301X Cabinet, an authentic reproduction of a fine old antique, five hundred years old, now at..... **274.50**

Kaufmann's invites you to hear this new "Face-to-Face Realism"—and be the judge. For it is basic with this store to feature ALL worth-while radios, side by side, permitting YOU to choose, and choose intelligently, the make and model YOU prefer.

Band Pass Filter
Equasonne Circuit
Dynamic Speaker
Automatic Tuned Amplifier
Magnetic Pick-up
Line Voltage Adjustment
Illuminated Dial
Three Unit Chassis
Pre-selection Before Amplification
Super Volume
Static Reduction
Equal Selectivity
Fidelity of Overtones
"Face-to-Face Realism"

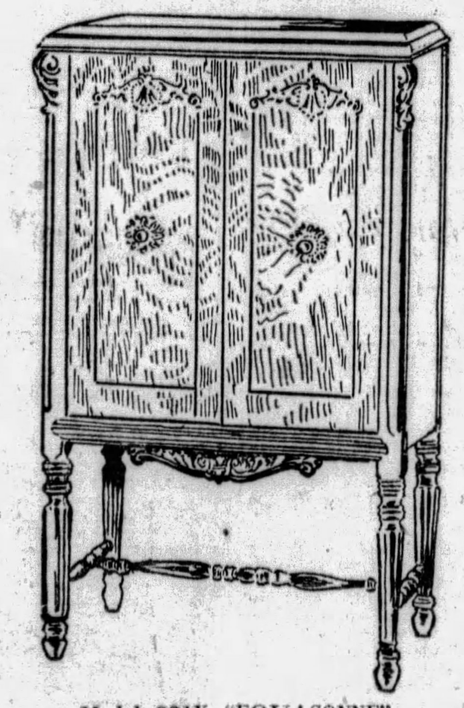

Model 931X. "EQUASONNE" circuit, dynamic speaker, eight tubes, two power tubes in push-pull, at..... **179.50**

KAUFMANN'S RADIO CREED

All sets are priced complete, as delivered to your home—with tubes and aerial. Absolutely no extras.

All sets are installed, including placing of the outside aerial at the prices quoted.

All sets are serviced for one year without any extra charge.

Any set may be purchased on the Kaufmann Convenient Payment Plan, by which a moderate first payment secures delivery; balance monthly.

USE NEW ESCALATORS TO ELEVENTH FLOOR

KAUFMANN'S

TELEPHONE SHOPPING SERVICE GRANT 7000 — *Fifth Avenue* — ALL OTHER CALLS, ATLANTIC 1000

ADDITIONAL KAUFMANN NEWS PAGE 16

FISH ORDERED FOR STREAMS

CONNELLSVILLE, Pa., Nov. 11.—Considerable interest has been aroused by the Fayette County Fish and Game Protective Association in its effort to restore fish life to the 20 miles of Youghiogheny River between Confluence and Indian Creek, and to the Casselman River, which flows into the Yough at Confluence.

Tests of water in the streams, which had been polluted by mine seepage into the Casselman, show that acid is missing and fish could survive. These tests have been made daily for many weeks.

Applications for several carloads of black bass, catfish, crappie, yellow perch and blue gills have been made by the association, and some of them will be received this fall. Others will come after the hatching season in the spring.

The Yough was once the greatest fishing stream in Western Pennsylvania. Its upper waters, still pure, are the home of many small-mouth bass, but fishing has suffered because of lack of restocking. Fish will also be placed in Laurel Hill Creek, a third stream which joins the Yough at Confluence.

LOST TEACHERS RETURN HOME

CROTON-ON-HUDSON, N. Y., Nov. 11.—(AP.)—Three school teachers for whom a widespread search was conducted by state police, the local constabulary, volunteer firemen, Boy Scouts, civilians and four airplanes, returned last night with the explanation that they had hitchhiked to Albany and back.

The three young women, Miss Clara Fallen, 23, of Old Forge, N. Y., a teacher in the grade school here, and Miss Thelma Ells, 27, of Hermon, N. Y., and Miss Alice Jones, of Philadelphia, instructors in the high school, had started out at 1 p. m. Saturday on a hike, saying they expected to be back for dinner.

When they failed to return, fear was felt for their safety, and search was begun. They expressed surprise on their return and said they had spent the night with an aunt of Miss Fallen in Albany.

2 Boys Shot Dead In Play Accidents

BALTIMORE, Md., Nov. 11.—(AP.)—Two children were shot to death by playmates here, John Pollack, 13, and John Kellner, 15, being the victims of pistols in the hands of companions.

Young Kellner was shot by Sterling Bortner, 10, at whose home they were playing. Pollack, with his two brothers, Graham, 15, and Robert, 11, were playing with Joseph McLain, 13, at his home. He got his father's pistol and while showing it to his friends, pointed it at John and it was discharged.

Studebakers Quit Autos for Planes

KANSAS CITY, Mo., Nov. 11.—(INS.)—The last members of the Studebaker family are retiring from the huge manufacturing enterprise established by Peter E. Studebaker in South Bend, Ind., nearly 50 years ago, it was announced here.

Nelson Studebaker Riley and his brother, Branklin Studebaker Riley, grandsons of the founder of the Studebaker Corporation, plan to retire from the distribution of Studebaker automobiles in this territory on January 1 and enter the aviation industry.

Crew of 10 Saved From Disabled Tug

CHICAGO, Nov. 11.—(AP.)—The steam fishing tug Indian, with Capt. James Peterson and its crew of nine safe, was towed into port here by the ore carrier Fontana. The tug's engine had been disabled 12 miles out, and the craft was wallowing helplessly when picked up by the Fontana. The Indian was many hours overdue, and coast guardsmen were preparing to make a search for her when the ore carrier brought in with the salvaged craft.

Corbin, Veteran Newspaperman, Dies

NEW YORK, Nov. 11.—(AP.)—Rutherford Corbin, veteran newspaperman, died here yesterday after an illness of two years. He was 49 years old and had worked on many newspapers throughout the country, including the Washington Post, the Kansas City Star and the Chicago Tribune. Mr. Corbin was born in Washington, D. C., the son of the late Gen. Henry C. Corbin.

Broken Back Fatal To Wind Ridge Man

WAYNESBURG, Pa., Nov. 11.—An accident suffered last March, while at work on a gas well near here, proved fatal for Ned L. Staggers, 28, of Wind Ridge, who died Saturday. Staggers suffered a broken back. He made a hard fight, and for a time it was hoped that he would recover.

Fugitive Caught By State Policeman

ERIE, Pa., Nov. 11.—(AP.)—Fred Blosse, 22, of Erie, arrested in connection with the robbery of homes and cottages at Fairview and Westminster and who escaped from the Girard jail Thursday night, was captured at Meadville by Corp. S. B. Sousae, of the state police. He is being held in the county jail.

SENATE HONORS M'CROSSIN

HARRISBURG, Nov. 11.—(AP.)—August F. Daix, Jr., of Philadelphia, president pro tempore of the State Senate, has appointed a committee of 16 members of the upper branch of the State Legislature to attend the funeral Wednesday of Senator Lawrence E. McCrossin, Philadelphia, who died Saturday.

The committee consists of the seven Philadelphia senators, Daix, Salus, Hunsicker, Frazier, Aron, Woodward and Krause; Senator McClure, of Chester; Senator Buchanan, of Bucks; Senator Clarke, of Chester; Senator Boyd, of Montgomery, and Senator McCrossin's five Democratic colleagues in the State Senate — Senators Baumer, Cambria; Huffman, Monroe; Lanius, York; Roberts, Northampton, and Sones, Lycoming.

The senators will meet at 9 a. m. in the Bellevue Stratford Hotel before proceeding to the services in the Chruch of Epiphany, Eleventh and Jackson streets. In the funeral procession the committee will be preceded by the Senate sergeant-at-arms, bearing a mace.

KISKI VALLEY TO CELEBRATE

VANDERGRIFT, Nov. 11. — The Kiski Valley will celebrate Armistice Day with addresses, a parade and a football game. In Vandergrift, Leechburg and Apollo the auxiliary of the American Legion will entertain the ex-service men at evening parties.

Vandergrift's celebration began yesterday when the William Harry Davidson Post and the auxiliary marched to the First Lutheran Church for special services. The Rev. Roy J. Meyer, pastor, preached the sermon.

Leechburg is to usher in its celebration at 10 o'clock this morning with an address by Dr. Rogers, of Freeport, in the high school auditorium. In the afternoon the Leechburg Olympics and the Leechburg Firemen will meet in a football game on the Welfare Field. The game will be followed by the auxiliary party.

The chief feature of Vandergrift's festivities will be a parade at 6 o'clock this evening.

Stolen Car Wrecked At Traffic Signal

FRANKLIN, Pa., Nov. 11.—Police are seeking four occupants of a Sandy Lake auto, reported stolen from a Third Ward street, and wrecked against the traffic light on Thirteenth street, at midnight Saturday. The light was badly damaged.

(Advertisement)

AN EVIL TO BE DREADED

Banish Constipation With Kellogg's ALL-BRAN

Constipation is a widespread evil. Many have it but do not realize it. In spite of pills and laxatives it does its deadly work — sending poisons through the body—undermining health and happiness.

The first signs of constipation are headaches, tired feeling, spots before the eyes, sallow complexions. Don't neglect these symptoms. Start eating Kellogg's ALL-BRAN. It brings sure relief and prevents constipation.

Thousands have regained their health with Kellogg's ALL-BRAN. Doctors recommend it. Because it is 100% bran it brings 100% results. Part-bran products are only "part" effective.

Kellogg's ALL-BRAN is guaranteed. Just eat two tablespoonfuls daily—chronic cases, with every meal. You'll like its crispness and flavor.

Ready-to-eat with milk or cream. Delicious with fruits or honey added. Use it in cooking. Recipes are on the package for muffins and breads. Sold by all grocers. Served by hotels, restaurants and dining-cars. Made by Kellogg in Battle Creek.

Kellogg's ALL-BRAN

Feen-a-mint

A proven laxative in its most efficient form

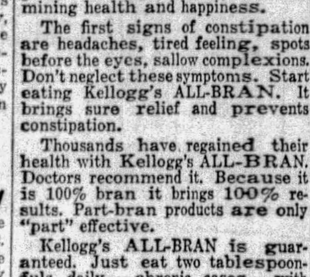

It works best because you chew it

Insist on the Genuine Feen-a-mint

SOLE OWNERS AND OPERATORS BROADCASTING STATION WCAE

Gimbels

SIXTH AVENUE AT SMITHFIELD STREET, PITTSBURGH • PHONE ATLANTIC 4400

Only 30 Persian Malayer Rugs Now Greatly Reduced

Oriental Rugs That Have Sold Regularly at $387.50, Now

$298.50 *Average Size 9x12 Feet*

Oriental rugs reduced $89.00 below their former lowest selling price with us. Woven with a skill that is a heritage from a culture ages old, with all of the traditional beauty and richness that first made these sought for throughout the world as one of the finest examples of the rug weavers' art. Rugs that will add something more of priceless distinction to your home.

Gimbels—ORIENTAL RUGS—Eighth Floor

Now's the Time to Buy All-Wool Blankets

$7.95 Pr.

Rose, Blue, Gray, Tan, Orchid, Green Gold

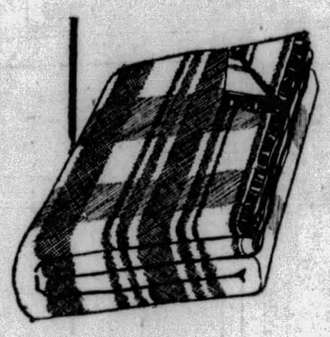

A pair of these soft, warm all-wool blankets will take all of the terrors out of these first chilly Winter nights. In large clear block plaids. 66x80 inches.

White Cotton Sheet Blankets $1.29

All-white fleeced cotton with overstitched ends.

Gimbels—Sixth Floor

"Thor" Washers

$99.75

The washer with a lifetime tub, oven-baked porcelain enamel inside and out. Operating with a new speed and a new kindness to clothes. G. E. motor.

Thor Ironers, $119.50

Deferred Payments

Gimbels—Seventh Floor

Smart Curtains, Special $1.59

Style-Right, Quality-Right, Price-Right—Choose Them Now At a Saving

Carefully selected from countless types as among the smartest curtains of the season. Made up in splendid materials. Bought in sufficient quantity to make the price even lower than usual. Fresh and new to cheer bleak Winter windows.

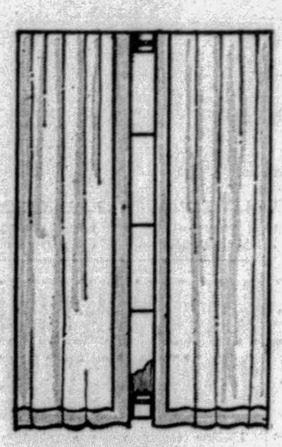

Tailored

Tailored curtains of fine plain French marquisette made with 2½-inch hems at sides and bottom. Sand. Left, $1.59 pr.

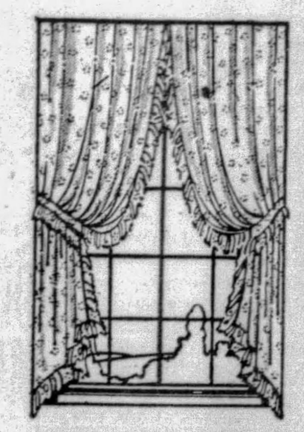

Ruffled

Ruffled curtains of dotted or dotted figured marquisette in sand. Self-ruffled with tie-backs. 2¼ yards long. Right, $1.59 pr.

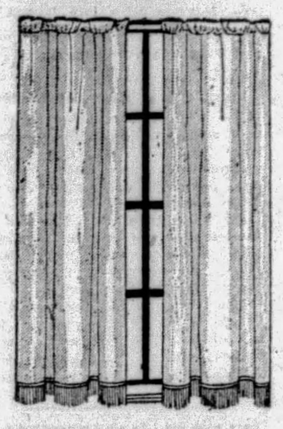

Panels

Panels of French marquisette neatly tailored. 3-inch bullion fringe set up on bottom hem. Both sides hemmed. Left, $1.59 ea.

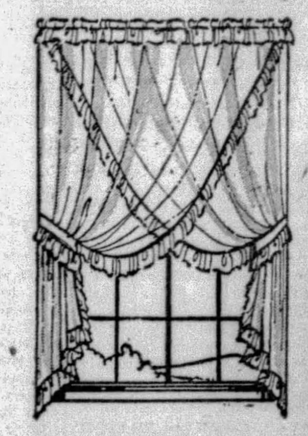

Criss Cross

Criss cross curtains of plain French marquisette in sand, with a deep full self-ruffle, valance and tie-backs. Right, $1.59 pr.

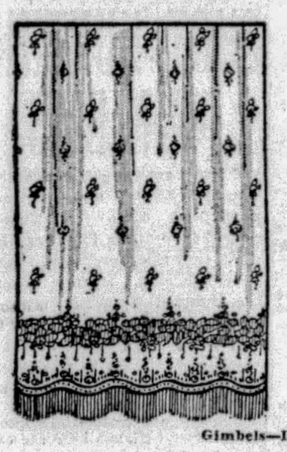

Filet Panels

Finely woven filet net in several handsome patterns. Scalloped bottoms trimmed with bullion fringe. Light ecru. Left, $1.59 ea.

Criss Cross

Another popular criss cross curtain of dotted marquisette in a choice of two sizes of dots. Valance, tie-backs, Right, $1.59 pr.

Gimbels—DRAPERY DEPT.—Sixth Floor

Crinkled Bedspreads Striped in Colors

$1.44

A Large Purchase Specially Priced

An excellent quality of ecru cotton that may be laundered frequently without losing any of its firmness. Easy to wash and iron, too. Attractively striped in fast colors. Made with scalloped square corners. An unusually low price for this quality.

Rose *Green* *Blue* *Gold*

Gimbels—BEDDING DEPT.—Sixth Floor

Other Sales and Sellings

Advertised Today, But Not In This Paper.

Famous Rogers Silverplated Flatware, ½ Off.

Made-to-Order "Protecto" Table Pads, $6.50.

Imported China Service Plates, $2.75 each; Gold Encrusted Stemware, 59c.

Popular Fiction, 75c.

Good-looking Fur Scarfs, $59.50 and $79.50.

$125 Seamless Royal Wilton Rugs, $89.50.

Lace Trimmed Pillow Cases, $1.50 pr.

"Protecto" Table Pads

Heat-Proof, Moisture-Proof, Easy to Clean

Round Pads Up to 54-Inch $6.50 *Oblong Pads Up to 48x65-Inch*

Made to Order for Your Table of DuPont Fabricoid

Truly a household necessity. Neither hot dishes or spilled liquids will mar the top of your dining room table if you protect it with one of these neatly fitting pads. The tops are of genuine white DuPont fabricoid, the backs of green suede, bound with imitation leather. They fold into three parts and may be put away compactly. Made to order to fit your own table and offered now at an unusually low price.

Measure your table before ordering and bring with you a paper pattern of one corner. If table has a bevel edge measure from top of bevel.

Extension Leaves to 10x65 inches, $1.25

Gimbels—LINENS—Sixth Floor

Sale of Rome Da-Beds, Regular $30 Grade—$21.75

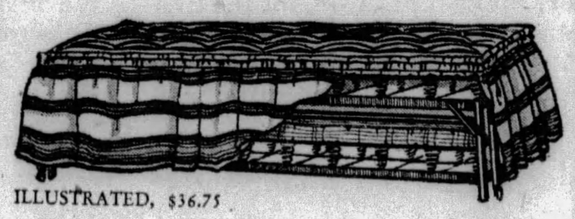

ILLUSTRATED, $36.75

Regular $42 Grade $36.75

Opens to full size and has 90 heavy coil springs and comfortable denim-covered mattress. Bedding may be tucked out of sight. Shown above.

Regular $65 Grade $57.50

In the quaint Jenny Lind style, finished in brown mahogany. Opens to full size, good coil spring construction. Roll-edge mattress, denim covered.

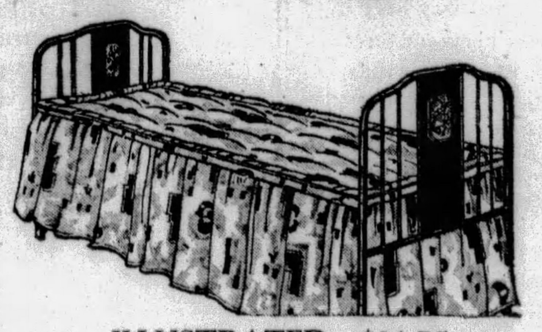

ILLUSTRATED, $21.75

Gothic effect panel end and 4 fillers. Strong link spring and heavy cotton mattress with roll-edge, covered in a good grade of cretonne. Large bedding space. Wonderfully comfortable and attractive in any room. An unusual value.

All of the above da-beds have casters.

Gimbels—BEDS—Ninth Floor

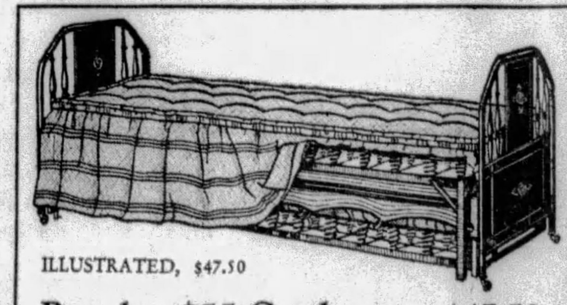

ILLUSTRATED, $47.50

Regular $55 Grade $47.50

Another attractively designed Rome da-bed finished in walnut. Wide solid panels at head and foot. Coil spring, roll-edge mattress. Shown above.

Regular $30 Grade $23.75

80 heavy coil springs make this bed delightfully comfortable. Full size with roll-edge cotton mattress covered in cretonne with deep valance.

PRICE OF DOPE BOOSTED BY PEDDLERS

Federal Narcotic Bureau Attributes Rise to Better Federal, State Enforcement

By KENNETH CLARK.

WASHINGTON, Nov. 11.—The price of dope is going up, according to figures released by the Federal Narcotics Bureau.

In some cities peddlers are demanding from 300 to 500 per cent more for morphine, cocaine and other poisons than a year ago.

During the last six months the Narcotics Bureau has spent twice as much to buy evidence as it did in the whole of 1928.

Two reasons are assigned for the higher prices: first, the ranks of addicts are being swelled, thus causing a depletion of supplies obtained by traffickers; second, the supplies are being diminished because of the increased activity of federal and state enforcement officers.

SMUGGLING DIFFICULT

Col. L. G. Nutt, chief narcotic officer, believes a combination of reasons is responsible. He declares that officers report the number of addicts is remaining fairly constant, and traffickers are encountering increased difficulties in smuggling drugs from abroad, heretofore the most prolific source of the illicit supplies. Nutt states there are not more than 100,000 addicts in the United States, although other authorities have placed the figure at from 1,000,000 to 3,000,000.

Stirred by reports of the growing narcotic evil, Nutt's organization is waging a quiet drive against dope rings in cities regarded as the "chief bad spots." They are Detroit, New York, Chicago, and Tampa, Fla.

According to Nutt's figures, the prices of "white stuff," in lots of 50 to 100 ounces, have increased over a year ago, as follows:

PRICES MOUNT

New York, from $11 to $28 and $35 an ounce; Tampa, from $18 to $90; Chicago, from $22 to $35; Detroit, from $22 to $45 and $65; Boston, from $25 to $40 and $45; San Francisco, from $35 to $65; and San Antonio, from $30 to $60.

The price of smoking opium in San Francisco, he said, has gone up from $70 to $85 for a five-teal tin to $110 and $125 at the present time.

Further, he revealed, peddlers are swelling their profits by "cutting" the dope sold to addicts.

"We have found," he declared, "that cutting is so common that the addicts are getting only 35 per cent pure morphine, heroin and cocaine. The stuff is being cut with sugar of milk and ordinary headache powders."

Thousands Are Slain In Battle at Mihsein

LONDON, Nov. 11.—(INS.)—The strategic city of Mihsein, pivotal point in the Chinese civil war for several days, has been captured by Nationalist troops, a Shanghai dispatch to the London Times declared today.

The capture took place after fierce fighting, during which the rebels put up a stubborn resistance. Heavy casualties were sustained by both sides. Although no adequate check-up has been made, it is reported the battlefield was strewn with the bodies of thousands of dead.

Wilkinsburg School Pupils Preparing Posters for Educational Week

MISS LILLIAN LORRAINE DIRECTING JOHNSTON SCHOOL CHILDREN

Miss Lorraine, teacher, helping some of her pupils in Johnston School, Wilkinsburg, as they prepare posters for Educational Week, starting in this district today.

EXCLUSIVE PHOTO by Pittsburgh Sun-Telegraph

SCHOOL PUPILS AT WORK OVER EDUCATIONAL WEEK POSTERS

Miss Lorraine's pupils working over posters in the contest which is being sponsored in connection with the current Educational Week by the Wilkinsburg Women's Club.

EDUCATION FETE MARKED HERE

Hundreds of schools in Western Pennsylvania, including Pittsburgh's, will celebrate Education Week, beginning tomorrow.

Dr. Ben Graham, associate superintendent of the Pittsburgh schools, announced that on Tuesday he will begin a series of programs that will reach through virtually all of the city schools.

While Wilkinsburg is connecting up with the national celebration fostered by the American Educational Association and the American Legion with a poster contest, the city schools will introduce programs of a varying nature.

A number of high schools and grades will present a novelty in night classes. Already three have sent notices to that effect. Schenley and Carrick high schools next Thursday night will hold regular classes, with the parents and visitors invited to sit in. The Liberty Junior High School will stage a similar event Tuesday night.

Many of the principals have signified their intention of installing displays showing educational processes of 60 years ago, as compared with those of today. These will tend to show the development of educational facilities and stress the innovations of modern education.

Class exercises are being slated for other schools, with entertainments prepared by the pupils. Dr. Graham stated that the celebration of the week will continue until Sunday, November 17.

Hated Autos Form Funeral of Old Hearse Driver

James McCune, 61, for more than 40 years an employe of James Lowrie & Sons, funeral directors, who years ago vowed he'd never drive a motor hearse, and kept his word, was buried in Uniondale Cemetery yesterday, his funeral cortege being made up of automobiles.

As a coachman he drove many notables visiting Pittsburgh, and for years drove the horse-drawn hearses for his employers. But with the advent of the automobile hearse he refused to continue in this capacity, and confined himself to other duties about the funeral parlors.

WOMAN BEATEN, 3 PURSES TAKEN

Police today were searching for two Negroes who late last night robbed three women of their purses and beat one victim when she resisted.

Mrs. R. L. Kirksey, of 903 North St. Clair street, reported to police that while walking at Beatty street, near Euclid avenue, two Negroes stepped from an automobile, grabbed her handbag, containing $5, and drove away.

An hour later two Negroes attacked and beat Jennie Flowers, of 5625 Harvard street, in Beatty street, and robbed her of her purse containing $3, she reported.

Miss Anna Swindle and her sister, Marie, of 1300 Heberton avenue, were accosted by two Negroes in Grafton street, one of whom grabbed the purse from the hands of one of the girls, escaping.

SHOT HUNTING, MAN DIES

Tetanus resulting from a gunshot wound in his left arm, suffered at a hunting camp last Tuesday, caused the death in Pittsburgh Hospital early today of Robert Frazier, 50, of Blawnox. He was taken to the hospital late last night by friends who told doctors that they had given him medical aid at the camp and believed he was recovering until a short time before when he took a turn for the worse.

Frazier was shot while hunting with several friends near the camp, it was said.

Only Woman Federal Judge Opens Court

LOS ANGELES—(INS.)—The only woman federal jurist in the United States, Genevieve R. Cline, recently opened the United States Customs Court here. Approximately 400 cases, involving appeals of merchants, importers and others, from custom rulings, awaited her attention.

Rescued Terrapin Wins $300 Prize

CALDWELL, Kan., Nov. 11—(AP.)—Elmer Hoyt, 17, recently rescued a terrapin from a badger hole where it was imprisoned. Yesterday it returned the favor. His terrapin won first money, $300, in a race at the Wellington, Kan., fair.

Ben Avon Youth Named to Frat

Word has been received that Paul Younger, of 6740 Brighton road, Ben Avon, a junior at Allegheny College, Meadville, Pa., has been elected to Alpha Chi Sigma, a national honorary chemical fraternity. He is a graduate of Ben Avon High School.

Church Aid Will Hold Card Party

Its annual card party will be held tomrrow night by the Ladies' Aid Society of St. Mary's Church, McKees Rocks. The hostesses for the evening are: Mrs. Mame Heinauer, Mrs. Thomas Heinauer, Mrs. Bertha Beck and Mrs. Emma Stolte.

Rudy Vallee Hopes To Wed in 2 Years

NEW YORK, Nov. 11.—(A.P.)—Rudy Vallee has no illusions about his permanence as a king of crooners. He thinks his career will be over in about two years. Then he plans to settle down and marry.

MEXICAN RIOT FATAL TO 3

MEXICO CITY, Nov. 11.—(INS.)—Extraordinary efforts were being made by police and military authorities today to apprehend the ringleaders of an election campaign riot staged on the Avenue Juarez, one of this city's principal thoroughfares, resulting in the death of three persons and serious injuries to 14.

The clash occurred when a procession of 20,000 supporters of Jose Vasconcelos was marching toward the National Palace. The parade was halted by traffic at a street intersection, when suddenly a hail of bricks and stones descended upon the marchers from roof-tops.

This was the signal for a fusillade of pistol and rifle firing, and for a few minutes the street was turned into a shambles as thousands of men and women fought tooth and nail against political opponents. More than 500 shots were fired, but comparatively few took effect.

Fears were expressed today that the outbreak presages greater violence when Mexico goes to the polls in the presidential elections next Sunday. There has been considerable rivalry between Vasconcelos and his principal opponent, Pascual Ortiz Rubio, but no serious indications previously that there would be the bloodshed so invariably linked with Mexican elections.

While the rioting was at its peak, supporters of Vasconcelos set fire to the headquarters of Rubio, near by, and when the fire department arrived staunchly refused to allow the firemen to extinguish the blaze.

Troops were forced to fire indiscriminately into the crowd and swing at close quarters with rifle butts until the riot could be ended. It is believed the riot was preconceived.

Such a HAPPY dish for younq appetites..

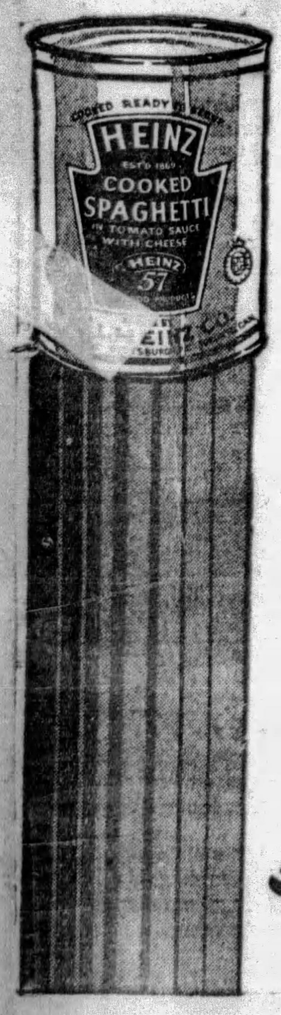

Your children will welcome Heinz *Cooked* Spaghetti as a luncheon or supper dish—they'll find delight in every mouthful of its appetizing, nourishing goodness. That Heinz-made dry spaghetti, cooked so deliciously; that piquant tomato sauce; that special cheese—all combine to make it a great favorite with children and grown-ups alike.

Its quality is unmatched anywhere. No other has its happy flavor! Order it by the half-dozen cans, so that you may have it always at hand. You merely heat and serve.

Others of the famous 57, such as Heinz *Oven-Baked* Beans, Heinz Olives, Heinz *Cream* of Tomato Soup, Heinz Rice Flakes—in fact, any and all of the Heinz products—are priced as reasonably, and are of the same high quality.

57

HEINZ cooked Spaghetti

in tomato sauce with cheese

THAT JOYOUS FLAVOR

A RADICAL ADVANCE IN COMMERCIAL REFRIGERATION

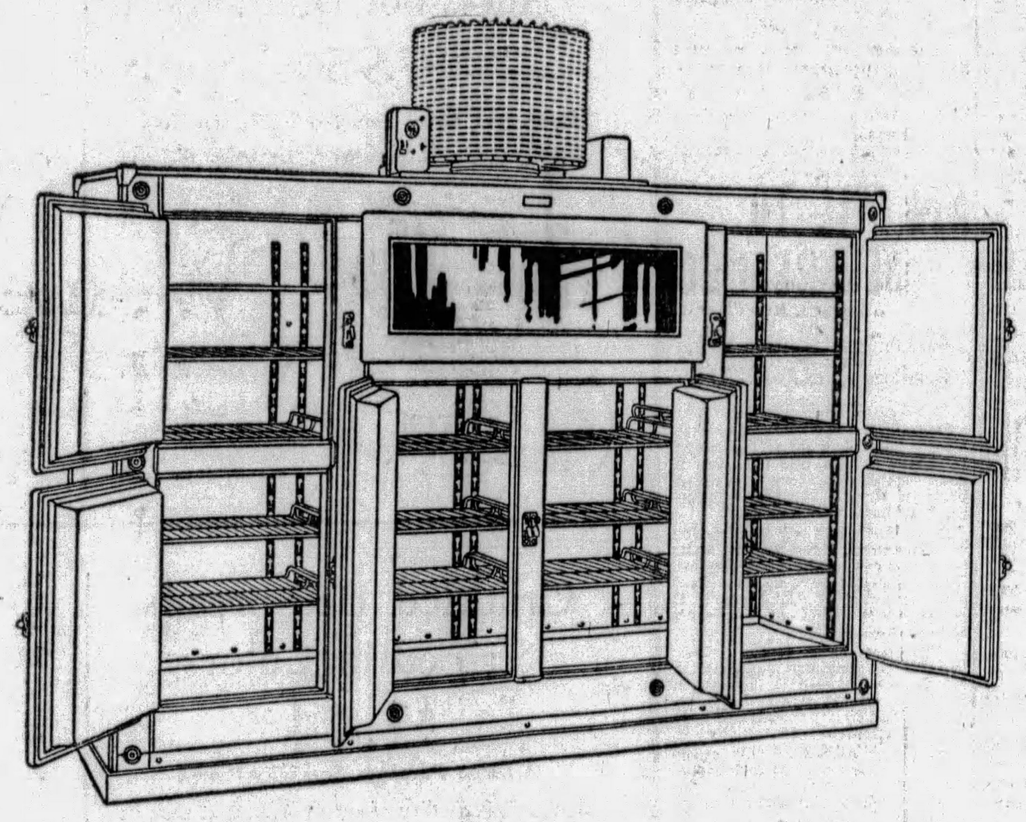

GENERAL ELECTRIC

COMMERCIAL REFRIGERATOR

General Electric Refrigerators, in household models, have established a record that challenges comparison. They are in use in more than 350,000 homes and not one owner has ever spent a single dollar for repairs or service.

Now General Electric offers its new Commercial Refrigerators, confident that their performance will match the amazing record of the household models. These new refrigerators make it possible, for the first time, to get a large capacity refrigerator in which both the cabinet and the refrigerating mechanism are scientifically designed to operate together.

It means operating efficiency and economy to have the cabinet and the refrigerating mechanism a perfectly adjusted team. It means saving valuable floor area to have all the mechanism combined with the cabinet, out of the way, instead of taking up needed space elsewhere.

In addition to those special advantages the General Electric Commercial Refrigerators embody all of the vital features of superiority that have made the Domestic Refrigerators outstanding leaders.

We invite business executives and architects to investigate thoroughly the many advantages of the new General Electric Commercial Refrigerators. Write or phone and a thoroughly experienced representative will be glad to discuss with you your particular refrigerating requirements.

EVERY GENERAL ELECTRIC REFRIGERATOR IS HERMETICALLY SEALED

OCHILTREE ELECTRIC COMPANY

505 Liberty Ave.
5929 Penn Ave., East Liberty, open evenings

ATlantic 1900

HOOVER DINNER LIST SHOWS INNOVATIONS

Dinner to Vice President, Triumph for Mrs. Gann, Added to Official Fetes

WASHINGTON, Nov. 11.—(INS.)—Distinct innovations were noted here in the White House winter social program, just made public.

Four new functions have been added to the receptions and dinners which the President and his wife annually tender to the official life of the nation's capital, and one of the old receptions has been split into two parts.

A dinner to the vice president is the most notable addition to the social calendar, while Mr. and Mrs. Hoover this season will hold three additional receptions designed to take in all of the departments of the Federal government.

VICTORY FOR MRS. GANN

The Congressional reception—long a problem because of the great number of guests—is to be split, members of the Senate being received on one evening and members of the House at a later date.

Because of the Dolly Gann incident, particular attention was being given the idea of a vice president's dinner in local society circles. The function will be a distinct social triumph for Vice President Curtis and his sister, whom he designated his official hostess.

As usual, the program, which starts early next month and runs through to the latter part of March, will open with the diplomatic reception. This affair always is the most brilliant, bringing together in the state rooms of the White House as it does the foreign envoys in their ornate court costumes. It is set for December 5.

SCHEDULE ANNOUNCED

The cabinet will be entertained at dinner on December 12. On New Year's Day there will be the customary reception, officials being greeted in the morning and the general public in the afternoon.

Then follows the judicial reception on January 9, the Vice President's dinner on January 16, the dinner to the chief justice and the Supreme Court on January 23, the reception for the Senate on January 30, the speaker's dinner on February 6, the diplomatic dinner on February 13, and the reception to the House on February 20.

On February 27, another of the new functions will be staged—a reception to the Treasury and Postoffice departments. Then follows the usual Army and Navy reception on March 6, and on March 13 and March 20 the Interior and Agriculture departments and the Commerce and Labor department will be received for the first time. Officials of the Department of State will attend the diplomatic reception and those of the Department of Justice will be invited to the judicial reception.

POLICE HOLD 5 IN RUM DEATH

BELLAIRE, O., Nov. 11.—(AP.)—Five persons have been taken into custody at the instigation of Coroner Jack Neal, of Belmont County, in connection with the death from alcoholism last Tuesday of Mike Strizak, 15, of Stewartsvile, O.

Those under arrest are James Moulton, 34; Harry Angus, 18; George Bruce, 18; Leyman Blon, 20; James Bruce, 26, and Cosederth Chesla, 17. Moulton is charged with contributing to the death of Strizak and the others, alleged to have participated in the fatal drinking party, are held as witnesses.

Sheriff Ford Moore said James Bruce told authorities that Moulton kept a supply of liquor in a vacant house and had previously sold it to the youths. On Tuesday, according to Bruce, Strizak stole some of the liquor and then rounded up the others for a party, which was held on a hillside. Strizak's body was found near the scene late the same day. Hearing in the case has been set for tomorrow.

Hiram College Head to Retire

HIRAM, O., Nov. 11.—(AP.)—Dr. Miner Lee Bates, for 21 years president of Hiram College, has presented his resignation to the board of trustees. The board referred the resignation to a committee which is to recommend a successor.

The retiring president said his plans had been very largely accomplished and that in the new era the reins of the school should be given to "a man who belongs to the new day by birth, training and experience."

Byrd's Aide Hurt Diving Into Water

HONOLULU, Nov. 11.—(AP.)—George Noville, companion of Commander Richard E. Byrd during his trans-Atlantic and North Pole expeditions, suffered a broken shoulder while making a 30-foot dive at the Waikiki Natatorium. Noville is engaged in commercial aviation here.

Sheriff-Elect Ill; Indigestion Cause

WAYNESBURG, Pa., Nov. 11.—James M. White, of Brave, Greene County, sheriff elect, is improved following a serious attack of acute indigestion. White was taken ill immediately following the election on Tuesday.

Ohio Man Drops Dead At Breakfast Table

DOVER, O., Nov. 11.—Moses J. Schrock, 66, Marr's Mills, died suddenly at the breakfast table, an apoplexy victim.

FIFTH, PENN, STANWIX AND DUQUESNE

JOSEPH HORNE CO

THE BEST PLACE TO SHOP AFTER ALL

TELEPHONE ORDER BOARD COURT 3000

Fish Net

Makes a Sunday Supper Gown

Those very smart gowns for informal evening wear ... at the theater or dinner ... are fashioned of "fish net" ... a plebian name for a lovely fabric.
It comes in black, bottle green, dahlia, modern blue, tobacco, and black. Priced at $2.50 a yard.

... Horne's, Trimming Section, Main Floor ...

Coming!

A Complete Cosmetic Ensemble!

Madame Tourneur, of Paris and New York, originator of the Tourneur Scientific Method of Blending Powders ... will open a Tourneur Powder Salon at Horne's ... where face powders and other cosmetics will be blended to suit your your own individuality.
Madame Tourneur will be here for the opening of the Salon on the Fourth Floor ... to give personal interviews on individual make-up problems ... and demonstrate the smart, correct make-up ensemble for every occasion.

Watch for the opening announcement.

... Horne's, Fourth Floor ...

Imported Writing Paper

For Bridge Prizes

The richly colored Florentine covers of these cases of correspondence paper will add to their attractiveness as bridge prizes. Double sheets of fine paper ... with lined envelopes ... in blue, cream, white, gray, and orchid ... are only $1.50.
Hasty Notes and semi-note paper ... 12 of each ... with lined envelopes, are $1.25.

... Horne's, Main Floor ...

Demonstration of

Aluminum Cooking Ware

Vegetables may be cooked with little or no water, and meats are juicy and tender cooked in Wagner cast-aluminum pots and pans. A demonstration in the Housewares Section this week shows how to obtain the best results.

... Horne's, Fifth Floor ...

Special for Tomorrow

Palmolive Soap 15 Cakes $1.00

... Horne's, Main Floor ...

Smartest Fabrics for the Smartest Frocks

Flat Crepe and Satin Crepe

$2.95 Yd.

In the Fabric Section, Seventh Floor

Fashionists are giving unstinted praise to these two fabrics; smartly dressed women are wearing them; and here are the smartest colors in pure-dye flat crepe and crepe-back satin at $2.95 ... a low price for so fine and fashionable materials. Flat crepe, with that new dull finish, is most successful in the new type afternoon frocks; the satin crepe is popular for the more elaborate afternoon and evening gowns ... Paris reports satin one of the prominent fabrics at the opera. Both fabrics in the new afternoon and evening shades.

Now ... Our Largest Showing of

36-in. Printed Cottons

30c Yard

The selection of new designs in the fast-color printed cotton is now larger than at any time during the year ... and you who know what a variety we usually have, can realize the diversity of these new cottons. Small and large designs, light and dark colorings, two-tone and multicolor prints ... suitable for children's frocks, house dresses, pajamas and a number of household uses.

... Horne's, Fabrics, Seventh Floor ...

FINE COATS

For Women and Misses Take a Lower Price

$85

From here and there in our women's and misses' coat stocks, some very handsome coats have been collected and re-grouped under this price, for tomorrow's selling.

Variety is a special feature of the groups ... Variety in the models, which include various flared ones, straight and wrappy coats. ... Variety in the combinations—black coats with black, gray and brown furs. Brown coats with light-colored and rich, brown furs. Green coats with black and gray furs. ... Variety in the styles of fur collars and cuffs.

Quality—Fine qualities of suede-finished and broadcloth fabrics. ... Furs in qualities which make us proudly reiterate that only *real* furs, called by their *real* names, are used on coats at Horne's.

Regular, Large and Small Women's Sizes. Misses' Sizes 14 to 20.

... Horne's, Second Floor ...

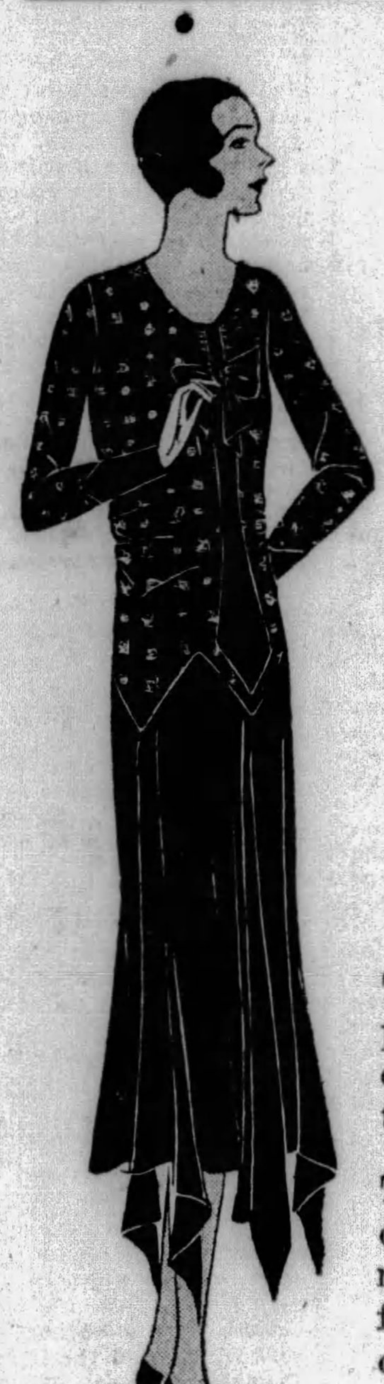

Dull Crepe Frocks—
Georgette Frocks—
Jacquard Crepe Frocks—
Metal-Embroidered Frocks—

Women's Models

$25

This varied collection of new frocks in one department, makes its possible for a woman to choose several dresses of different types at one time without shopping around.

There are afternoon dresses of plain dull crepes, dull crepe ones with metal-embroidered tops, and models of georgette. There are simple street frocks of canton crepe and jacquard-patterned crepe ... In the new brighter shades, as well as dark colorings.

... Horne's, Second Floor ...

Wee Tots Look Adorable in These

Crepe de Chine Coats

$6.00

Tiny little tots look sweet in anything ... but particularly sweet in these little dress-up coats of fine crepe de chine ... warmly lined and interlined ... with plain or smocked yokes ... decorative stitching on trim collars ... and tiny pearl buttons. In pink, blue, and white ... in sizes 1 and 2.

Infants' Sweaters

$1.95

Some of Them Made by Hand

You'll wonder how they could be priced so low ... when you see these infants' sweaters of wool, and wool-with-rayon ... many of them knitted and crocheted by hand ... in Germany, Austria, and Switzerland. Trimmed with embroidered and knit motifs, or with edges of white angora. In white, and pastel colors.

... Horne's, Third Floor ...

SHOP EARLY CHRISTMAS SPECIAL

APRONS

$1.00 Each

Coveralls — ***Pinafores***
Fudge Aprons — ***Hooverettes***

Dainty qualities, suitable for gifts ... and so practical you will want some yourself. Aprons of dimity, percale, soiesette, Swiss, cretonne—printed, all-white, and white with colored piping. Aprons tailored for morning wear ... aprons lace trimmed for wear in the afternoon. And all of them priced unusually low.

Save time ... save money ... save annoyance ... save disappointment ... by beginning Christmas shopping now!

... Horne's, Third Floor ...

Dancetta—a Chiffon Evening 'Kerchief

This charming new handkerchief for evening is of chiffon ... edged in Spanish effect, with a deep, heavy lace. The lace is ecru ... and the chiffon may be had in red, green, blue, orchid, dahlia, tan, or eggshell ... to match or contrast with one's evening frock. $1.95.

Also afternoon handkerchiefs of linen ... a larger size than usual ... in white or solid colors ... with a net footing edge, and dainty petit point work in the corners, 50c.

... Horne's, Main Floor ...

Chanel's New Petal Collar and Cuff Sets

New ... and quite saucy looking ... are these collar and cuff sets from the famous Chanel. They are fashioned of white pique ... slit into round or pointed "petals" whose edges are picoted. Each collar has matching cuffs ... and the sets will emphasize the bright new colors of fall frocks. They are equally smart with plain or printed silk dresses. $1.75.

... Horne's, Neckwear Section, Main Floor ...

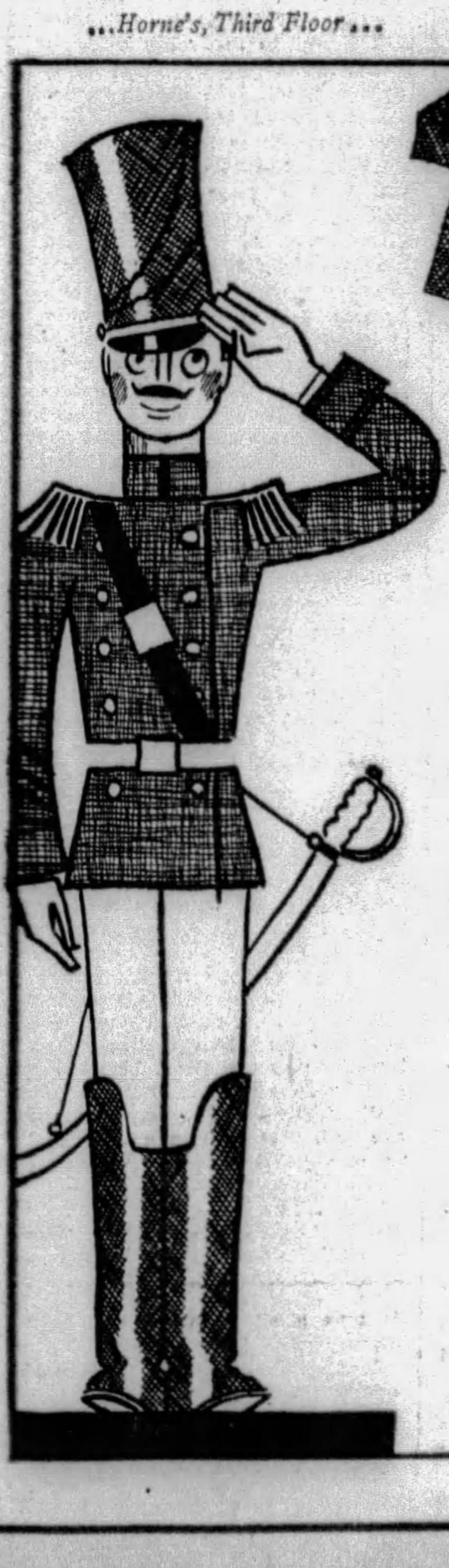

TOYS

In Wonderful Array in the Basement

Horne's Toy Store ... situated at the foot of wide stairways from the Street Floor ... free from the crowds in elevators and nearby departments ... is a marvelous land of dolls and games ... aeroplanes and mechanical toys ... and all sorts of things to delight children at Christmastime.

Arranged in clear, open aisles ... in easily located sections ... that help mothers and fathers to enjoy their Toyland tours with the children.

And those parents who make their selections now —when the toys are newest—the stocks most complete and the crowds still calm ... will avoid the dissatisfaction of last-minute shopping.

Two Specials in Toyland Tomorrow:

"Royal Racer" Coaster Wagon ... with 16x36-inch bed ... rubber-tired disc wheels, roller bearings and brake, at $3.95.

Walking and Talking Doll ... about 24 inches long ... with composition head, arms and legs—dressed in pink or blue rayon frocks, at $3.50.

Bring the Children to Ride in the Toyland Submarine

... Horne's, Toy Store, Basement ...

Feminine Embellishment

A FARTHINGALE is a contrivance resembling a hoop skirt or crinoline. It was worn by women of the sixteenth and seventeenth centuries to extend their skirts.

Magazine and Fiction Page

Wall Paper Old

ACCORDING to recent researches, China was the first nation to make use of wall paper. Traces have been discovered of wall paper being used for ritual purposes more than 2,000 years ago.

Miss Pat by Elenore Meherin

(Continued from Saturday)

While Up in Plane Guy Asks Pat to Elope With Him

WHAT HAS GONE BEFORE

Mary Patricia Dawn, pert, young, demi-brunette, sees her little brother, Dickie, fail to rise after a dive in the lake. Pat brings up the apparently lifeless body. All hope seems gone when suddenly an airplane sweeps down out of the sky. Pat's father arrives with Guy Elliott, a tall, handsome youth as pilot. Quick action follows and Dickie recovers. Later Elliott kisses and takes Pat for an air ride. Happy days follow, with Pat and Guy in love. Then comes Barbara Bryce with the seductive lure of shadowy eyes. She is the widow of young William Bryce, whose father owns the airplane factory where Guy works. While trying out her new plane, Barbara has an accident but is saved. In the excitement, Guy forgets an appointment with Pat.

NOW GO ON WITH THE STORY.

CHAPTER V.

"YOU mean to say that you just up and forgot me? Didn't even remember until midnight more or less?"

A very gay Miss Pat confronted the sparkling youth.

"But the skies had to fall first, my darling Pat. And I was naturally somewhat jolted. Besides, you don't seem extremely grieved. Not nearly as concerned as I was when I remembered last night."

"Oh, did you stay awake with remorse? I'm pleased at that! She's rather beautiful, isn't she? A winged angel. If you must have ladies fall from the very heavens into your arms, I'm glad you pick them pretty."

"I do."

[illegible] returned the young man's [illegible] wink. She was in a [illegible] exhilarant mood for three [illegible] ul reasons. First, she had [illegible] the accident and was comforted that he had not carelessly forgotten. Her shining romance could now ripple along in its high, sweet key.

Second they were here at the St. Francis dancing and supping. They were celebrating for the lost last evening. It was the first time they had been dancing together. Pat sighed with rapture when her step fell in with his—happily, easily. They swept along in buoyant rhythm. What a relief from gawky Peter Thompson and from babyfaced Lew Willis. Quite proud she was to have the tall, supple young man at her side.

And third, a hope she had held for the last year and a half was now to be realized. This morning she received notice that she would be admitted for the fall session at Stanford.

The future beamed both for her head and her heart.

"And I suppose," said Guy as he led her to a table and noted with a secret delight the radiance in her eyes, "that you'll give up all frivolity and go find yourself a career? I hope you don't mean to get awfully wise and efficient. You won't turn into one of these Mrs. Atlases with the world on your shoulders and telling everyone else when to step and how."

Pat sighed. "Don't you like capable ladies? Well, you must admit it's a big problem for us sweet young things to solve. Shall we find our souls and lose our gentleman friends? Or shall we chuck the career and grab the man?"

"Can't you have both?"

"Bolony! Remember the fable of the dog with the fine juicy bone in his teeth? As he crosses the bridge he looks into the water and sees his image with another bone. He opens his mouth to grab it. Presto—he loses both. That's about the way it is with us poor frails today.

"We can be glum and pure, yet win our man and hold him; we can be merry and bad, there will be men to die for us. But the lady doesn't live who can take love, yet retain freedom."

"What an optimistic young feminist you are!"

Pat sighed. Four years. So much could happen. And he, whom she found so enchanting, might pass as so often joyous dreams do. Again she sighed.

"I'm still here, Miss Pat. Why the sighs?"

"I was just wondering what my four years will bring."

"What do you want them to bring? Love? Pat—have you been in love?"

"Five or twenty times, more or less."

"No—I mean real love."

"Oh, why should one crave love? The minute we get it we are bound; another has thrall upon us."

"You've loved like that? Tell me, Pat!"

He leaned across the table, searching her young, revealing eyes.

"Not yet! And in the next four I shawn't have time for the grand passion on such magnificent scale!"

"Pat—you can't prophecy about the emotions. You can't know how you'll feel in four years."

It burst from her like a happy cadenza: "In four years I'LL feel just as I do now!"

"And then? Pat, what do you intend to make of yourself?"

"Some kind of laboratory assistant. I'm going in for science."

"And meet all the gay young doctors."

"Would they fall for me? Don't be shy about answering. If I'm not attractive at all, I'd like to know it. In this dangerous age, when there's such heavy competition, a girl had better be born minus a nose than minus appeal. I'd be awfully pleased to know I had a small parcel of 'it'."

"You need only enough to win one man. Pat, what will you do with the fellow when you find him? Pat, do you mean to marry and settle down and be a nice, homely little wife?"

She laughed: "With half a dozen kids and papa's slippers at the fire or on the front porch according to the weather and the socks darned. Yes—that's just exactly what I mean to do."

"You're positively against all companionate marriage, I see."

"Well, I shan't mind earning my living beforehand and when I come to the second blooming, as W. L. George calls it, I'll be glad to have a career. But that will be after the important things are done."

"Which important things?"

"Loving my husband and raising my kids."

"The Votes for Women League would certainly adore you, Miss Pat."

They were gazing at each other intently—delightedly. The young man's brown, clean-cut face, with its deep and now twinkling hazel eyes, flushed. She seemed sweet to him, gay and refreshing as a summer's breeze.

He drew his lips together and, looking at her, made a soft kissing sound.

"Ah," thought Pat, "in four years or forty, in the skies or on the earth, where shall I meet another so fine, another so clean and brave!"

The following evening Pat was helping her father fix a tire. Richard Dawn made her trail after him ever since she had been a little girl. If he fixed the washtubs or mended a leak or even when he climbed on the roof to put on extra shingles, Pat was tucked along.

She adored her father. She thought Laura pretty lucky to have won such a love of a fellow. He was just about 42 now, thin with a kind of lazy grace. He had sandy hair, curled rather tight when he forgot to brutally slick it back. Even his lashes, long and sandy, were curled. They gave a humorous look to his very blue eyes.

Richard Dawn had information that Pat particularly craved. Her father was a commercial artist. He had done business with William Bryce. In this way he had first known of Guy. Fortunate, that day when they needed him so for Dickie.

He might have met Barbara Bryce. He might be able to describe her. And Pat was more concerned than she cared to admit. Just how often did Guy see her? Did he flirt with Barbara? Did he ever go dancing with her? Oh, and look down with such dark, teasing, glorious eyes?

They were out in the garage and the smell of the stocks came with their light, sweet fragrance. Laura passed. Richard Dawn looked up and gallantly swept off a cap! "Good evening, madam."

"You must have been a gay young blade in your day, Dad."

"In my day? Now listen Pat, if I weren't your old man you'd be making eyes at me."

"I shouldn't be at all surprised."

"You're in love with Guy, Pat?"

"Sort of. But I fancy he's rather intrigued with Mrs. Bryce."

"No! What makes you think that?"

"Isn't she an awfully magnificent creature? And, of course, she has money. I suppose a man might consider that no drawback."

"Pat—you're lying—you don't think he's intrigued with her at all—"

She went up to her father and ran her hand through his curls: "Dad—don't you tell mother—she doesn't want me to care. I don't know whether he's intrigued with Barbara Bryce or not. I only know I hope like hell that he ISN'T!"

Richard Dawn put an arm about her in a quick warmth. "She can't touch you! Listen, girl—don't let the lad know—let him be the first to tell."

"Oh, you old sport, you! You darling old sport!"

About a week later Pat and the young lad of the skies flew upward. Nearing sunset and all the heaven dashed with gold and copper.

He looked at her with happiness. He shouted: "Let's elope."

"I'd love it."

They flew up and up. The clouds bloomed. They were gorgeous skyflowers.

He reached over as he often did and put her hand under his on the controls.

"Oh," thought Pat, "he means it! If we could but sail and sail—"

A plane that had been flying some short distance now came zooming nearer. They could hear its roar added to their own.

It came shining and splendid between them and the setting sun.

It was a silver plane with long streamers of lavender.

It flew alongside. A girl leaned out and waved.

And for the first time Pat saw the pale face and magnificent eyes of Barbara Bryce.

(Continued Tomorrow.)

(Copyright, 1929, King Features Syn., Inc.)

"You didn't even remember me until midnight," Pat exclaimed.

LOVE'S AWAKENING

A Continuation of Love's Embers

By ADELE GARRISON

Madge Almost Breaks As Time Approaches to Leave Junior

THERE was a kindly comprehension in Lillian's eyes which belied her quick reproof of my tears. Both heartened me, and I caught at her hand, conquering the weakness which her mention of my small son had given me.

"I shall take your prescription immediately," I said, forcing a smile. "And—I shan't play the baby again."

"At-a-girl!" she commented with a grin. "Not that you haven't earned the right to, if anybody ever did, but—it won't do, at this stage of the game. When we get this business safely over with, I think I'll lie down beside you and we'll weep into our pillows for a week or two. Will you join me?"

Her nonsense brought the laugh upon which I knew she had counted, and I went away from her, cheered as always by her indomitable spirit.

I needed comfort for the next few hours, and she had guessed it. For, dodge the issue as I might, I knew that I was leaving to the care of someone else the child of my flesh whom God had given to me. My common sense, bolstered by Katherine's wise counsel, told me that Junior would be better off in her loving but more impersonal care than in mine during the Winter which the physician's dictum had said he must spend at the farmhouse. She had pointed out that with my father and Dicky's mother in the house, I would not be able to deal with my mother-in-law's jealousy of any authority save her own over Junior with the success which Katherine, as a trained nurse, could expect.

But though a mother may be certain that her child does not need her, indeed would be better off without her, she cannot still the heartache which such an absence brings to her. Nor unless she be a super-woman—which I distinctly am not—can she conquer a certain jealous resentment of any care of her child superior in authority to her own.

My boy did not need me for the winter, but my sore heart wanted him to need me and miss me. I acknowledged the pettiness of my soul, but I could not change it. At least, however, I told myself, I could keep my weakness hidden, and steeling myself to the resolve to betray no hint of it. I went swiftly to my father's room to which I had seen Junior go a few minutes earlier, and knocked my own especial raps upon the door.

"Come in, dear," my father called, and I pushed open the door, to find him sitting cross-legged upon the floor, his usually somber face lighted with a broad smile while Junior, perched upon the bed, was waving a toy sword in one hand and brandishing a wooden gun with the other.

"Now, you vilyun, you'll never make anybody else walk the plank!" Junior was shouting.

"You're marooned on that island, and there never'll be anybody come near you. Oh-h-Mother, Come and help me maroon this pirate!"

My father looked up at me with twinkling eyes.

"I only have a week's rations," he said, trying to make his face and voice appropriately doleful, "and there isn't much game on this island. Can't you persuade the captain to be more merciful?"

"I came to see if the captain wouldn't go with me on an excursion into the orchard," I said sedately. "Perhaps he would let you go along before he maroons you for good."

"That's the ticket!" Junior shouted approvingly. "It will make him suffer all the more when he comes back."

"He's a bloodthirsty youth." My father shook his head dolorously. Then he looked up at me with the keen understanding of my mental and emotional reactions which never has failed me.

"I think I'm safer right here on the island," he said. "Go to the orchard just with him. Perhaps he will be in a more kindly mood when you return."

He knew! my father with the blessed insight of loving parenthood! He knew that I wanted no one, not even himself, in this last play time with my small son, for we were to start in the morning before Junior's time for waking in order to avoid traffic.

"I'll do my best to soften him," I promised. "Come, Junior, get your hat and coat."

But my small lad hesitated perceptibly.

"I'm afraid he'll swim over to the ship and take it while I'm gone," he said.

Plainly he was debating whether it was more worth his while to go with me, or to finish the absorbing melodrama in which he was enacting the role of hero. And this was my last day with him!

(Copyright, 1929, Newspaper Feature Service, Inc.)

The Sun-Telegraph Fifteen Cent Pattern

A SIMPLE PLAY FROCK FOR A YOUNG CHILD.

This design has comfortable lines and a practical two piece back. The front is adjusted under the scalloped extension below the collar. The sleeve may be finished in wrist length, with a band cuff, or in short length with a turn-over cuff. Pongee or pique would be very serviceable for this design. It is also good for cotton prints, repp, crepe or flannel.

The pattern is cut in 3 sizes: 1, 2 and 3 years. To make the dress for a 2 year size will require 1½ yard of material 32 inches wide or wider. For collar and turn-over cuffs of contrasting material ¼ yard 32 inches wide is required, cut crosswise. To finish the garment with bias binding as pictured in the large view or with braid, will require 3 yards 1½ inch wide.

COUPON.

This pattern will be sent on receipt of 15 cents (silver or 2c and 1c stamps). Make number, name, address, etc., plain. Send to Pattern Department, The Pittsburgh Sun-Telegraph, Pittsburgh, Pa.

No. 6649. Size.

Name .....

Street and No. .....

City ..... State .....

Correct Manners

By Mrs. Cornelius Beeckman

A Subtle Distinction.

DEAR MRS. BEECKMAN:

1. A few weeks ago at the country club I was introduced to a young man prominent in both business and social ways. I met him again at a very informal dinner, where everyone was quite intimate. Since then I have come to know him quite well and would like to know whether or not it would be proper for me to call him by his first name?

2. Does my handwriting signify anything marked?

UNCERTAIN.

ABOUT this subtle point I'd be just what you are—just what you sign your letter! No outsider could possibly give you any advice about this, for there are no rules as to just when we omit the title and take to the informal shelter of the first name. However, it does sound to me as if you and this new friend do know each other well enough to call each other by your first names.

2. Your handwriting is good, although I should not call it excellent. It would be better looking if you take more care in the formation of every letter, especially your r's and e's. You should, too, for a better background, use double-sheeted letter paper of the same shade that you now use. And do not abbreviate the name of the month in the heading of your letter.

Arranging a Theater Party.

DEAR MRS. BEECKMAN:

I am a young woman and I wish to give a small theater party to some of my friends, some of whom are gentlemen. Will you kindly inform me if it is correct for me to present the tickets at the door of the theater, and how we should proceed down the aisle of the theater? Of course I will have purchased the tickets before I meet my guests.

ASK the gentleman whom you know best if he will take care of the tickets for you, for it will be much easier and convenient for him to do this than for you to do it. Then he should go first down the aisle, with the usher, and see that the correct places are found by the usher. You and your other guests follow. But in the meantime be sure that you have definitely planned in your own mind just where your guests are to sit, in what order, and indicate to them the order. Do this just as definitely as you would plan your seating arrangements at dinner. There is nothing so confusing to guests as not to know how their hostess wishes to have them seated at a theater party.

A Common Error

DEAR MRS. BEECKMAN:

Will you kindly inform me as to the correctness of the following:

"Will try and make the train that you and me used to get going to Plainfield."

You will please note that I have underlined the word me, and would like to know if it is used correctly? C. G.

THE sentence should read: "Will try to make the train that you and I used to—." You and I constitute the compound subject of the adverbial phrase used to get, and the subject is in the nominative case. To test such a usage omit the other part of the compound subject, you. Then you can see that it would sound wrong "that me used to get."

(Copyright, 1929, Premier Syndicate, Inc.)

How to Keep Well

By DR. ROYAL S. COPELAND

Don't Encroach on Heart's Rest Hours

MOST of us fail to recognize the human body as a complacated machine. Yet this is what it is.

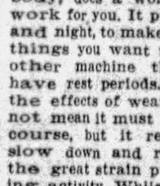

DR. COPELAND

You have an engine in your automobile, in your boat or to run any piece of machinery. Unless this engine makes a certain number of revolutions a minute your car or boat will stop. If you force it too hard or try to gain a greater speed than it is capable of, it will sputter, kick, knock or come to a standstill. This is so of the human machine.

There is what we call the "usual expectancy of life." Whether this is shortened or lengthened is, in a large measure, entirely within your own control. If you work all day and dissipate half the night, you cannot expect to live as long as you would with frequent periods of rest. I am not preaching, nor recommending that you live a life devoid of enjoyment and pleasure, but I do appeal to your common sense.

The heart, the engine of your body, does a wonderful piece of work for you. It pumps away, day and night, to make possible all the things you want to do. Like any other machine the heart must have rest periods. It too, suffers the effects of wear and tear. I do not mean it must stop beating, of course, but it requires time to slow down and recuperate from the great strain put upon it during activity. While you are asleep is the time the heart does its resting up.

We know that under normal conditions the heart rests one-tenth of a second after each beat. This short rest period makes it possible to store up sufficient energy for its contraction period. Walking, running, tennis and other sports make the heart beat faster, with shorter rest periods in consequence.

Everyone should be interested in the heart. Take good care of it. When you go on vacation have a good time, enjoy yourself to the utmost. But, even though it is a vacation, do not try to run night into day and wear yourself out. Come home rested. Many people, I fear, come home more fatigued than when they went away.

Take as good care of your heart as of your automobile and you will live long to enjoy it. That is what common sense tells you.

Answers to Health Queries

TROUBLED. Q.—What will relieve nasal catarrh?

A.—A spray is often helpful for nasal catarrh.

* * *

A DAILY READER. Q.—What should a girl 15 years old, five feet one-half inch tall, weigh?

2—What should a girl 15 years old, five feet two and one-half inches tall, weigh?

3—How can I reduce?

A.—A girl 15 years old, five feet one-half inch tall, should weigh 110 pounds.

2—A girl 15 years old, five feet two and one-half inches tall, should weigh 115 pounds.

3—Weight reduction is chiefly a matter of self-control as regards diet.

* * *

C. E. B. Q.—What will make the eyelashes grow and would this be in any way harmful to the eyes?

2.—What causes colds in the head?

3.—What causes an itching feeling in the ears?

A.—One per cent oxide of mercury ointment will make the eyelashes grow and is in no way harmful.

2.—Nasal catarrh causes colds in the head.

3.—Too much wax in the ears causes an itching feeling in the ears.

* * *

R. J. Q.—What can I do for a red nose?

A.—Poor circulation, indigestion and constipation are usually at fault for this trouble.

* * *

W. C. Q.—What causes dreaming, and how can it be stopped?

Q.—What should a boy aged 17, height 5 feet 11 inches, weigh?

A.—Dreaming is usually caused by some intestinal disorder. Avoid eating before retiring.

A.—About 153 pounds.

(Copyright, 1929, Newspaper Feature Service, Inc.)

Tomorrow's Horoscope

Tuesday, November 12

DESPITE some tenacious obstacle which is to be resolutely overcome, the astral forces stress this as a day of great initiative and accomplishment. With courage, persistency and drawing on constructive resources, all impediments will be removed, and advancement, preferment and honors attained, especially in the employment of others. Sign papers with care.

Those whose birthday it is may prepare for a year of enterprise and initiative, with advancement and preferment, although they may have tenacious obstacles to surmount by determination and courage. Papers should be signed with care.

A child born on this day may be talented, resourceful, courageous and may win good position in spite of stubborn obstacles to its efforts.

The Marry-Go-Round

By HELEN ROWLAND

Golf Widowlogues

"I'VE just heard of the most marvelous fortune-teller" chirped Mrs. Divot, "Let's run in on her and find out what our bitter-halves are REALLY doing these bright afternoons."

* * *

"Not I!" declared Mrs. Green flatly. "I'm off fortune-tellers for life! Good or bad, they are the world's best trouble-makers. They start you hoping or suspecting, thinking up things or tracking down scents, and generally upset the whole scheme of your life."

* * *

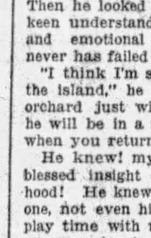

HELEN ROWLAND

"When a woman gets tired of waiting for things to happen in her life, she goes to a fortune-teller and has her stir things up. Then, if they DON'T happen, she'll MAKE them happen.

* * *

"If she's single, and the fortune-teller predicts that she's going to marry a blond man, right-away-quick, she is likely to fall for the first blond male who crosses her vision, and thus flush her covey. Or, if no eligible blond is in sight, she is just as likely as not to snatch some other woman's husband, just to prove that the seeress is right.

* * *

"Or, if she's married and the clairvoyant whispers that there's a dark woman in her husband's life, she promptly begins sleuthing around his office and looking for brown hairs and sun-tan face powder on his coat-lapel—and STARTS something.

* * *

"If she's bored with marriage, and the fortune-teller assures her that she will soon be a widow, and then her husband refuses to DIE within a reasonable time, she feels that he is cheating her, and makes him WISH he were dead.

* * *

"And, if she's contentedly married and the soothsayer declares that the stars say that she 'will marry again,' no matter how much she may love her current husband, she immediately begins to regard him as only a tide-over and a passing experience in her life. * * *

"Subconsciously she starts looking for the new Big Romance that is on its way to her, and comforting herself with that 'this-won't-last-forever' feeling. And there's nothing so calculated to precipitate a crisis in marriage and throw you into the divorce court as the feeling of impermanence!" * * *

"But, when a woman is feeling nervous and distrait or bored or depressed, she MUST consult SOMEbody," insisted Mrs. Divot. "There are times and moments, when the engine seems to go dead, in every woman's life and everything comes to a full stop!"

* * *

"Then consult a nerve specialist!" said Mrs. Green emphatically. "The worst he can do for you is to give you a few electric shocks or predict that you'll die if you don't stick to his diet. And he won't fill you with hallucinations and inspire you to make a fool of yourself!"

(Copyright, 1929, King Features Syn., Inc.)

Quickly checks COLD 3 ways—in a day

Buzzing in the head, sneezing or an achy feeling all over calls for Hill's instantly. There's nothing more pleasant, easier to take or more effective. Checks cold—quickly, safely—3 ways at once . . . 1: Opens bowels, no griping . . . 2: Checks fever . . . 3: Tones system . . . To keep away from colds always keep Hill's on hand.

Ask any druggist for the red box of HILL'S CASCARA QUININE

ACID STOMACH! Here's a pleasant way to Get Rid of It

A bubbling effervescent drink that sets acid stomachs right in a jiffy. Tastes so good you'll like it for its taste alone. It has been FAMED in Europe since 1880. Italians drink it as we do soda water and it's an antacid that has no rival. So good even small children take it without coaxing. Gently laxative and altogether delicious. This easy pleasant way to rid yourself of hyperacidity is called

BRIOSCHI

(Pronounced Bree-osky)

75c cents the large can of 24 drinks. At any Italian store or your favorite druggist.

Sole Distributors
G. Ceribelli & Co.
121 Varick Street, New York City

WELFARE FUND DRIVE OPENS TOMORROW

Banquet to Inaugurate Campaign by 31 Agencies To Collect $1,168,000

Hundreds of men and women from all sections of Pittsburgh will attend a banquet in the William Penn Hotel tomorrow night which officially opens the city's annual welfare fund drive. This year the workers hope to raise $1,168,000.

A. K. Oliver is general chairman of the campaign, in which 31 social service agencies are interested.

FUND EXPLAINED

As a preliminary to the opening of the drive, James Francis Burke and his daughter, Mrs. Donald Rodgers, last night used radio station WCAE to broadcast the methods and purposes of the campaign. In the mock quiz, the father explained the various phases of the work accomplished by the agencies which will benefit by the money raised during the campaign.

"What you are soliciting is not mere charity," Mr. Burke told his unseen listeners, among them hundreds of workers. "It would be just as unfair to call the welfare fund a charitable institution as it would be to call the thousands of worthy men and women who receive its benefits beggars.

SUFFERING RELIEVED

"People and institutions of all denominations are enlisted in the cause and are sharing its benefits," he continued.

"During September alone, usually an 'off' month, welfare fund agencies handled 42,902 cases. In view of the fund's work in promoting good-will and relieving suffering, every public-spirited citizen should be on the honor roll."

BEAVER FALLS HEARS DAVIS

BEAVER FALLS, Pa., Nov. 11.—Beaver Falls today is host to the World War soldiers of Butler, Lawrence and Beaver Counties at the Armistice Day celebration, sponsored by Col. Joseph H. Thompson Post No. 261, American Legion.

The parade will draw 2,000 veterans, accompanied by Boy and Girl Scouts, fraternal and semi-military organizations. David Crawford, veteran of the Civil War, is to be chief marshal. In the reviewing stand were to be gold star mothers and veterans of the Civil War.

Following the parade Armistice Day exercises were to be held in the auditorium of the Carnegie Library. Addresses were scheduled by Federal Judge P. Schoonmaker, Pittsburgh; Sgt. Samuel Woodfill, World War hero, of Fort Thomas, Ky.; and Mme. Noja Novoselika, the "Joan of Arc" of Poland.

Speaking at the memorial services of Col. Joseph H. Thompson Post in the Regent Theater Sunday, James J. Davis, Secretary of Labor, declared that war with all its barbarity, horror and ugliness, must give way to peace, morals and law. No greater tribute, he said, could be paid those men who laid down their lives than for those living today to strive to bring about peace.

"What these soldiers preserved in battle, we must preserve in peace," Davis said. "The victory they won we only begin to measure now."

Mr. Davis paid tribute to the late Col. Joseph H. Thompson as a soldier, a friend and a man. He told the story of the battlefield which brought the congressional medal of honor to Col. Thompson.

Real Estate

Work will start soon on a six-story apartment building to contain 60 suites in Beverly road, Mt. Lebanon. Bernath Herskovitz is the owner. The apartment was the subject of a legal battle. The court held that a zoning ordinance passed in Mt. Lebanon is not retroactive and that a permit issued previously to Mr. Herskovitz allows him to construct the building.

A three-story brick store and dwelling at 603 Herron avenue, Fifth Ward, has been sold by the Newell & Schneider Company to the New Columbia Building and Loan Association for $14,000. The lot is 22x66 feet.

On the South Side, a three-story frame building at 436 Brownsville road, lot 27x194 feet, has been sold by Vasko Manko to Peter Kowtan.

The contract for a $20,000 residence at Linton lane and Penhurst road, Ben Avon, has been awarded by John E. Manley to B. L. Winner, builder.

In Versailles, a frame store and dwelling on 50x102 feet in Walnut street has been sold by John W. Price to Edward S. Bowden.

A frame dwelling at 11 Joslyn street, South Side, lot 50x110 feet, has been sold by Clara M. Flohr to William W. Bittner.

In McKeesport, a property on the north side of Fifth avenue near Faith way, lot 60x94 feet, has been sold by John P. Hoerr to George L. Flowers.

The Episcopal Church of Atonement in Carnegie is having plans prepared for a new parish house. Ingham & Boyd are the architects.

The contract for a new residence in Frankstown road for Peter Weinkauf has been let to Conners & Proctor, of Wilkinsburg. Fred B. Hall is the architect.

Your Winter Coat is Here at Your Price!

New Silhouette Dresses Are Smart for Women

Who Wear Sizes 36 to 44, 42½ to 50½ or 33½ to 45½

$18

Don't think that only sweet sixteen can wear the new silhouette! Far from it. You can look very smart, tall and slim in these gowns that take the new silhouette with the proverbial "grain of salt"...in modified form. You'll like yourself in the new Canton crepes, airy chiffons or the very smart fishnet. And it is unusual to find dresses like these (many copies of higher-priced models) at only $18.00.

Black, Brown, Green, Dahlia, Red, Blackberry or Wine

FLARED FROCK of Canton Crepe (sketched) with uneven hemline and slightly raised waistline..... $18.00

—ROSENBAUM'S, SIXTH FLOOR.

Luxuriously Furred— Paris-Authentic in Every Detail From Collar to Hem

Three feature price groups, offering such high quality and superb style that we repeat our claim to Pittsburgh's coat leadership! And such modest prices that you will marvel at the values! A collection embodying the newest silhouettes . . . choice furs . . . fine fabrics. Quality, style and workmanship far superior to that usually found in Coats at these prices. Investigate, convince yourself. Sizes for women and misses, 14 to 20 and 36 to 44.

A fine choice of sophisticated flaring coats, as well as the more conservative straightine models. Collars and cuffs of light and dark furs. Of broadcloths in black and winter colors..... **$39.50**

Beautiful coats in wrappy styles, ripple-back models, longer lengths and dipping modes. Trimmed with wolf, marmink, French beaver, opossum and caracul furs. Black and new winter colors. **$49.50**

Copies and adaptations of Paris models. Vionnet's wrappy styles. Patou's flares. Jenny's princess themes. All ultra-chic —in accentuated and modified silhouettes. Black and every new color..... **$65.00**

—ROSENBAUM'S, NEW ENLARGED COAT SHOP, FIFTH FLOOR.

Toys New enlarged Toytown now on the Fourth Floor for the holiday season.

ROSENBAUM'S

SIXTH, LIBERTY & PENN "THE STORE AHEAD" ATLANTIC 4500

Art Department Art Needlework, Laces and Trimmings moved to the Balcony for the holiday season.

Quick Clearance! Sample Bedroom Furniture!

HIGHLIGHT SPECIALS

Tuesday Only

Just 82 Misses' $16.50 Frocks.... $10
Satins, crepes, tweed silk and lightweight wool fabrics. Street and afternoon models. Tailored types. Sizes 14 to 20.
—SIXTH FLOOR.

$1.95 Long Pleated Scarfs... $1.19
Crepe de chine scarfs, blocked prints and two-tone effects. Many attractive colors.
—STREET FLOOR.

$2.95 Rhinestone Evening Bags.... $2.39
White or black-and-white rhinestones. Exquisite lining, fine chain handle, mirror and chain purse.
—STREET FLOOR.

Swanfleece Napkins, 3 for.... 50c
Fine cellulose, 12 napkins in a box. Regularly 4 boxes for $1.00.
—STREET FLOOR.

Initial Stamped $1.00 Stationery.. 85c
White deckel edge stationery, die stamped letter in two-tone color. Dark blue.
—STREET FLOOR.

Big Ben Alarm Clocks..... $2.39
Made by well-known makers. Guaranteed. Specially priced. Regularly $3.25.
—STREET FLOOR.

Ironing Board Pad..... 55c
Non-burnable. Regulation size. Fit any board. Regularly 69c.
Ironing Board Covers, 4 for 89c.
—STREET FLOOR.

Chamoisuede Gloves..... $1.00
Cuffed styles. Nut, Oak, Buff, and Grey. Regularly $1.25.
—STREET FLOOR.

Kolynos & Pebeco Tooth Paste, 3 for.. 93c

1 lb Absorbent Cotton..... 36c

Mifflin Alcohol..... 29c
—STREET FLOOR.

No Mail or Phone Orders—No Reorders. Watch for These Super Special Highlights.

Casseroles

One-Quart Size Silver Plated Pyrex Lined **$3.50**

Lovely silver-plated oval casseroles with Pyrex lining . . . glass-baked dish . . . frame of silver plate. In simple but attractively blending designs.

OTHER CASSEROLES, 1½-quart size, round or oval, priced..... $6.50
—STREET FLOOR.

Bleached Sheets

81x99 Inches Regulation Hems Full Bleached **$1.00**

Serviceable muslin of fine quality. Large double bed sheets, with plenty to tuck under all around.

BLEACHED MUSLIN PILLOW CASES of regulation size, 42x36 inches; well made and finished with deep hem. Each, 19c
—ELEVENTH FLOOR.

Glazed Chintz

75c to $1.00 Grades Special Purchase Great Variety **50c yard**

New glazed chintz in daring modern prints or the more conventional small patterns, on light or dark backgrounds. Choice of many lovely prints.
—NINTH FLOOR.

Women's Pajamas

Tuck-ins Slip-overs Tailored **$1.95**

Nautical styles for women and misses . . . the wide "trou" and nonchalance of seafaring folk. Modernistic or conventional patterns in broadcloth and percale, with contrasting trimmings. Also, plain or printed crepe pajamas in the slip-over style.
—THIRD FLOOR.

Hemstitched Scarfs

Dresser Scarfs Vanity Sets Buffet Sets **$1.00**

Heavy, lace-trimmed scarfs of pure linen in wanted sizes and shapes. Hemstitched center and lace inserts. Remarkably priced for early shoppers.
—FOURTH FLOOR.

Suites, Dressers, Beds, Vanities 1/2 OFF

To make room for holiday merchandise . . . clearance of one-of-a-kind bedroom suites, vanities, beds and chests at exactly one-half their regular prices. We advise early selection, as there are no duplicates. Because of limited quantity we will be unable to fill mail or phone orders.

Make a moderate down payment and the balance on our liberal budget plan.

$256—4-Pc. Suite..... reduced to $128.00
$249—4-Pc. Walnut Suite.. reduced to $124.50
$300—7-Pc. Walnut Suite.. reduced to $150.00
$197—3-Pc. Walnut Suite.. reduced to $ 98.50
$330—6-Pc. Walnut Suite.. reduced to $165.00
$500—7-Pc. Walnut Suite.. reduced to $250.00
$298—5-Pc. Maple Suite.. reduced to $149.00
$350—5-Pc. Walnut Suite.. reduced to $175.00
$425—4-Pc. Walnut Suite.. reduced to $212.50
$525—7-Pc. Walnut Suite.. reduced to $262.50
$200—4-Pc. Walnut Suite.. reduced to $100.00
$240—5-Pc. Grey Suite.... reduced to $120.00
$35 to $60 Vanities and Beds reduced to $ 19.75

—ROSENBAUM'S, FURNITURE, TENTH FLOOR.

Prepare for Your Thanksgiving Dinner!

Just a little more than two weeks to make ready for the Thanksgiving holiday! Approaching festivities welcome these aids!

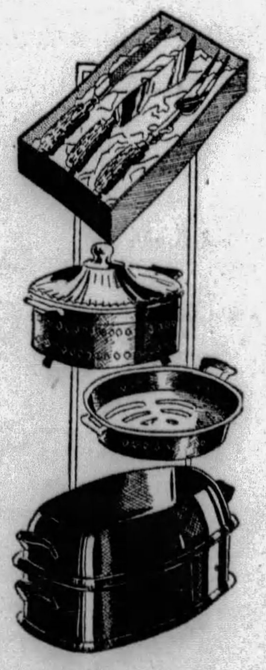

3-Pc. Carving Set
Those whose lot it is to do the carving on Thanksgiving will appreciate this fine set . . . stag handles and stainless steel blade with keen edge..... $4.50

Knife and Fork Set
Six knives and six forks with ivoryold handles. The knife blades are of stainless steel with the keen edges of steak knives. Set most reasonably priced..... $4.95

Enamel Roaster
Savory, Jr., the Oval roaster, finished in fine blue enamel. A generous size for small families . . . will accommodate a six-pound roast without any trouble!..... $1.25

Glassbake Ware
Famous glassbake casserole will insure the success of your Thanksgiving pudding . . . dish fits into pierced nickel frame.
Casserole, 7-inch size....$1.35
Pie Dish, 9-inch size....$1.25

China Dinner Set
Imported china dinner sets with complete service for 12 persons. There are 95 pieces; 4 patterns to choose from. Ivory band, with gold handles on the larger pieces. $59.00

100-Pc. Dinner Set
American porcelain of very fine quality in your choice of two neat semi-border patterns. 100 lovely pieces . . . . complete service for twelve, at a low price.... $19.95
58-Pc. Set, service for 6, $13.95

32-Pc. Tea Set
American porcelain in soft shades of rose, green or yellow with service for six. Make delightful luncheon or breakfast dishes, as well! $4.95

Colored Stemware
Rose or green glass of a delicate hue, in attractive optic shape. Selection of goblets, sherbets, footed ice teas and footed tumblers. Six of any kind..... $1.35

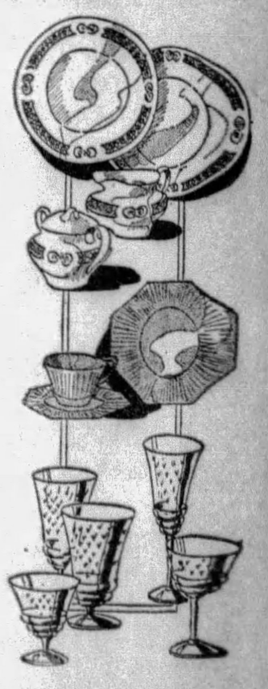

—ROSENBAUM'S, HOUSEWARES, EIGHTH FLOOR.

Chat From Hollywood and Pittsburgh Theater Announcements

BOY CONFESSES AUTO THEFT

Jesse Crawford, 15, a Negro, of 410 Seventh avenue, Tarentum, was in custody of Juvenile Court today, his southern journey in a stolen automobile interrupted by state highway patrolmen.

Jesse explained to Justice of the Peace Eugene Mehrlich, of Millvale, shortly after his arrest Saturday near Tarentum, that he stole the car to give his relatives in Atlanta, Ga., a treat.

"I didn't mean no harm, I just wanted to show the folks how prosperous I was," the boy declared to Mehrlich.

Business Men Hit Paris Call for Long Skirts

CHICAGO, Nov. 11.—(INS.)—Should the long skirt be short or should the short skirt be long?

Business executives gathered here for the national business show are unanimously of the opinion that Paris is wrong and that skirts should be short. A canvass revealed.

The business men said they were in favor of short skirts because they wouldn't become tangled with filing cabinets and other business furnishings.

VALLEY STEEL MILLS SLOWER

YOUNGSTOWN, O., Nov. 11.—Midwest iron and steel companies maintain production close to 65 per cent in this area, against near capacity schedules a year ago.

Of 51 independent open hearth furnaces, 25 are melting, with Bessemer departments on a somewhat broader basis; of 120 independent sheet mills, 76 are in action. Tin mills are averaging 75 per cent.

Steel bar capacity is active in this area at 70 per cent, while 14 of 21 pipe mills are operating.

'LET IT,' SAYS HART, AS MACK FEARS HORSE HE'S ON IS HEADED FOR SUICIDE

By DOROTHY HERZOG

(Copyright, 1929, by Premier Syndicate)

HOLLYWOOD, Nov. 11.

IN Ireland, the film censor is known as KEEPER OF THE SHADOWS.

Charlie Mack, of Moran & Mack, went a-visiting Bill Hart at his ranch. And rode horseback. The horse was no end annoyed and had a disturbing habit of galloping headlong in the general direction of cliffs.

"Hey," Mack yelled to Hart. "This darn animal is trying to commit suicide."

"That's all right," soothed Hart, "he's a poor horse anyway!"

And while on the subject of Charlie Mack, bird lovers may clap their hands and chorus goody goody. That ambulatin' peacock of his has a baby. Both mama and child gettin' along swell. . .

John McCormack Making Talkie

JOHN M'CORMACK begins work on his initial outloud, as yet minus a title, the end of this month. The W. K. tenor has settled in ye colony, together with his wife and daughter. In the vocaloid, McCormack will play a Dublin singing teacher. He will sing eight songs, three of them especially written for this film. He will not be called upon to enact a romantic role. The love interest will be cared for by Maureen O'Sullivan and David Rollins, with Alice Joyce as Miss O'Sullivan's mother.

Alice Joyce

Maureen, by the by, is the youngster brought back from Dublin for this role. Another Irish import is 11-year-old Thomas Clifford. Tommy was espied with a gang of school kids on the Dublin highroad. Director Frank Borzage selected him to come to America. And he came. But before he left Dublin he capitalized on his unexpected fame by selling his autograph to his friends!

George Irving, W. K. character actor, is now a proud grandfather. His daughter, Mrs. John B. Browne, is the mother of a seven-pound baby girl. And Mr. Irving is helping his son-in-law pass around the cigars.

"What," She Asks, "Goes With Gin?"

SHE is a recent arrival from 'tother side. She finds American customs rather perplexing. For inst., she walked into the corner grocery store with a package under her arm. She unwrapped the package. It was a bottle of gin.

William Powell

"What," she asked the swooning groceryman, "does one drink with gin?"

Upon recovering he gave her a bottle of ginger ale. . . .

A tireless statistician on the Famous lot offers the following: When William Powell completed "Street of Chance," he brought his spoken screen word total to 11,941. If all these were recorded end to end, they would cover three-quarters of a mile. If they were spoken from start to finish, they would consume two hours and seven minutes. If Nurmi were to run alongside the sound tract, it would take him three minutes to cover the distance. If the world's champion typist were to type them, it would take him one hour and twenty-eight minutes. Which is ridiculous, you know. This can go on far into the future. . . .

And—that's all. Except Bebe Daniels sported a mink coat at luncheon and said, believe it or not, she was waiting for winter to come.

Evangelical Women To Meet Tomorrow

The Evangelical Woman's Union will hold its monthly business meeting tomorrow night in St. Peter's Evangelical Lutheran Church, School street, North Side. Mrs. H. Dunker, Mrs. T. Woessner and Miss Ann Schwartz will be hostesses.

Franklin Council Talks Bandstand

FRANKLIN, Nov. 11.—City Council is giving consideration to the plea that a new bandstand be dedicated next year.

Hours They Begin

HOURS at which feature photoplays begin in first run houses are in accordance with the following time schedule:

PENN: "So This Is College"—10:44 a. m., 1:41, 4:29, 7:15 and 10:12 p. m.
STANLEY: "The Mighty"—11:31 a. m., 2:12, 4:37, 5:50, 8:19, 10:44.
ALDINE: "Hollywood Revue"—9:46, 11:49 a. m., 1:52, 3:55, 9:01, 10:04 p. m.
GRAND: "The Virginian"—10 a. m., 12, 2, 4, 6, 8, 10 p. m.
ENRIGHT: "The Awful Truth"—1:58, 4:13, 5:53, 8:08, 10:22 p. m.
HARRIS: "Hold Your Man"—1:30, 3:54, 6:27, 9:35 p. m.
SHERIDAN SQUARE: "Street Girl"—12:52, 3:13, 5:34, 7:45, 10:06 p. m.

Film Debut

Helen Morgan, now appearing in Arthur Hammerstein's Broadway musical-comedy, "Sweet Adeline," makes her talking screen debut in "Applause."

GIRL CREMATED IN HAYSTACK

FRANKLIN, Ind., Nov. 11.—(AP.)—A fire apparently set by matches in the hands of 3-year-old twin girls caused the death of one, Inez DeCoursey, and probably fatally burned the other, Irene, living near here.

The parents, Mr. and Mrs. Everett L. DeCoursey, said the girls, who would have had their fourth birthday in December, set fire to a straw stack. The mother left the children in the care of their father, working in a field nearby.

When DeCoursey saw the blazing straw stack he found Irene with her clothes ablaze. The body of Inez was pulled from an opening in the stack where she was thought to have crawled while playing.

Recount Ordered In Close Election

EBENSBURG, Pa., Nov. 11.—Upon petition of three electors the court ordered a recount of the vote in Franklin borough for tax collector. The returns showed Elmer C. Furlong, Republican, winner over John Grahek, Democrat, by two votes. Petitioners in behalf of Grahek allege fraud on the part of the election board.

Raiding Deputy Shot by Own Gun

ST. CLAIRSVILLE, O., Nov. 11.—(AP.)—Deputy Sheriff H. M. Deevers, of Belmont County, was shot in the arm Saturday night when his revolver was accidentally discharged as he crawled under a porch at Black Oak, near here, in search of liquor while making a raid. The gun was fired when it dropped from its holster.

Junior Americans Install Officers

The Allegheny Juniors were in charge of the exercises when the McKees Rocks Chapter, Junior Order Loyal Americans, installed officers. Following the work of the evening a program was presented and lunch served.

Kammerer Speaks At Tech Chapel

Dr. Percy G. Kammerer of Trinity Episcopal Cathedral will speak at chapel services tomorrow in the Little Theater at Carnegie Tech. The girls' glee club, consisting of 183 voices, will render special music for the occasion.

M'Kees Rocks Church Arranges Supper

The annual supper and bazar of Circle No. 2, Ladies' Aid Society of the Methodist Church, McKees Rocks, will be held Thursday night in the assembly rooms of the church. Those attending are invited to spend the evening of entertainment.

Woman's Suicide Laid to Losses On Stocks

PHILADELPHIA, Nov. 11.—(AP.)—Apparently despondent because of financial losses in the stock market, Mrs. Charlotte D. Boyd, 58, ended her life in her apartment house home yesterday. She was found dead seated before an open gas range in the kitchen. Four burners of the range were open and the kitchen doors and windows stuffed with rags.

Notes found by police revealed that Mrs. Boyd had contemplated taking her life for several days. One note, addressed to Miss S. B. Montague, who shared the large apartment with Mrs. Boyd, said: "Please have Montague take a look at me and see that they don't have my hair plastered down."

Another note was in the form of a formal death notice.

The motive for Mrs. Boyd's act was found in two letters, police said, addressed to her brother and sister. In them, they said, she revealed that she had lost about $25,000 in the recent stock decline.

Nazareth Shrine To Hold Supper

Nazareth Shrine No. 15 will hold a supper and card party tomorrow afternoon and night in the Dormont Masonic Hall, West Liberty avenue.

TREMENDOUS SALE HEINZ

SAVE ON THESE GREAT VALUES — STOCK UP NOW FOR FALL AND WINTER

FAMOUS 57 FOODS all this week!

★★ KROGER STORES ★★

The greatest sale of Heinz Foods in our history. A sensational offering of these famous foods at prices that mean real savings. Food connoisseurs of several generations have recognized each of these foods as being the finest of its kind. Check this list carefully. Estimate your requirements for fall and winter. Be sure to stock up with plenty of merchandise, as this opportunity may not come again for a long time. Make it a habit to come to Kroger's when you need these Famous Foods.

SPECIAL Combination OFFER

Here is an opportunity to acquaint yourself with an assortment of Heinz Quality Foods at real savings. Items selected are the most popular of the 57 varieties. They are—
1 Medium can Heinz Oven Baked Beans.
1 Can Heinz Cream of Tomato Soup.
1 Medium can Heinz Spaghetti.
1 Large bottle Heinz Ketchup.
2 Pkgs. Heinz Rice Flakes.
And you get them all in a strong carry-all shopping bag, ready to carry away. Combination affords the opportunity of trying these varieties and selections may be made in quantities as listed below.

SALE PRICE 75 CENTS

SAVE OVER 15% from regular prices

Baked Beans 2 Cans 25c, 6 Cans 73c — 3 Cans 37c
Cream of Tomato Soup 6 Cans 48c — 3 Cans 25c
Spaghetti 2 Cans 25c, 6 Cans 72c — 3 Med. Cans 37c
Rice Flakes 2 Pkgs. 24c, 6 Pkgs. 68c — 3 Pkgs. 35c
Ketchup Large Bottle 21c, 6 Bottles $1.20 — 3 Bottles 62c
8 Oz. Ketchup Bottle 15c — 6 Bottles 83c — 3 Bottles 43c

Vegetarian — Beans in delicious sauce; small can, 10c; med. — 14c
Kidney Beans — In delicious sauce; small can, 10c; medium — 15c
Mustard — Sauce; 8-oz.; ideal size jar — 13c
Chili Sauce — Zestful and flavory; medium size bottle — 27c
Cucumber Pickles — Roman style; low price; jar — 19c
Vinegar — Pure Cider Vinegar; pint bottle — 13c

CARTON LARD - - lb. 15c
Fancy Steer Beef Round Steak lb. 43c
PORK CHOPS CENTER CUT, RIB OR LOIN lb. 30c
END CUTS, lb. 25c
ARMOUR'S STAR Bacon ½-lb. box 21c
Meat Prices Good Monday, Tuesday and Wednesday

Cocoanut Taffy Bars
Its delightful crispness and butterscotch flavor have made it a favorite for years. Try a pound at this very low price.
17c

Devil's Food Bar Cake
Women have told us that they prefer this cake as Kroger bakes it to those made at home. Men of many years' experience, who bake nothing but cake, have brought this cake to a point near perfection. Try it.
25c

FLORIDA 250 SIZE ORANGES Doz. 25c
Celery Hearts, 2 bunches 19c
BANANAS YELLOW RIPE FRUIT 3 lbs. 25c
YORK IMPERIAL APPLES 5 lbs. 23c
GRAPE FRUIT 54 Size 2 for 19c
FRESH COMB HONEY, Comb 29c

BUTTER Pure Creamery at a Sensational Price Tub or Print lb. 44c
Chocolate Drops lb. 18c | EGGS Guaranteed Fresh, April Storage, doz. 47c — doz. 63c
Corn-Peas-Tomatoes Standard Pack 3 cans 25c
COFFEE A Kind for Every Taste and Purse — French Brand, lb. 42c — Country Club, lb. 45c — Santos, lb. 29c — Jewel lb. 35c

KROGER & EAGLE STORES

FILMLAND.

WARNER BROS. THEATRES — GRAND — THE VIRGINIAN
GARY COOPER
MARY BRIAN
RICHARD ARLEN
—in Owen Wister's American classic!
All-Talking!
Holiday Prices Today!

5 De Luxe Shows Today! STANLEY
DICK POWELL'S Armistice Week Revue "ON PARADE"
George Bancroft in "The Mighty"
All-Talking
Holiday Prices Today!

4 De Luxe Shows Today! ENRIGHT
JAY MILLS In a Dancing Show "STEP THIS WAY"
On the Screen INA CLAIRE (Mrs. John Gilbert) in "The Awful Truth"
Milton Slosser, Guest Organist
Holiday Prices Today!

NOW PLAYING AT HARRIS THEATRES
Harris — DIAMOND STREET — LAURA LA PLANTE in "HOLD YOUR MAN" All Talking, Stage Show, Band
South Hills — WEST LIBERTY AVE. — JANET GAYNOR in "THE FOUR DEVILS"—All Talking
MT. OLIVER — BROWNSVILLE RD. — JANET GAYNOR in "THE FOUR DEVILS"—All Talking
Etna Harris — ETNA, PENNA. — AL JOLSON—"SAY IT WITH SONGS"—All Talking & Singing
CAMERAPHONE — EAST LIBERTY — WARNER OLAND in "DR. FU MANCHU"—All Talking
WM. PENN — NORTH SIDE — GEORGE O'BRIEN in "SALUTE" All Talking

5 DE LUXE SHOWS TODAY
LOEW'S & UNITED ARTISTS' PENN
ONLY NEW DE LUXE SHOW OPENING IN PITTSBURGH TODAY!
THE HOTTEST! PEPPIEST! JAZZIEST! WHOOPIEST! College Picture Ever Filmed

SO THIS IS COLLEGE
Metro-Goldwyn-Mayer's ALL-TALKING, SINGING, DANCING SENSATION
With ELLIOTT NUGENT, ROBERT MONTGOMERY, CLIFF EDWARDS, SALLY STARR
5—BIG SONG HITS—5
ON THE STAGE
World's Most Versatile Master of Ceremonies

NAT NAZARRO JR.
AND HIS Aristocrats of Jazz IN A Melodious Musical Revue
PAINTED MELODIES
With HARRY SAVOY and Cast of Broadway Stars
LEIBERT Novelty "TONSIL TEASERS"
BREESKIN Overture "Spirituals"

LOEW'S ALDINE
LAST 6 DAYS TO SEE HOLLYWOOD REVUE
CHORUS of 200 — 25 STARS

Metro-Goldwyn-Mayer ALL TALKING ALL DANCING ALL SINGING PICTURE

R-K-O THANKS PITTSBURGH
For the Enthusiastic Reception Given the Opening of Our New Pittsburgh Theatre
R-K-O SHERIDAN SQUARE
WHERE THE BIG ONES PLAY" "A MONTH AHEAD OF DOWNTOWN"
Now!
Radio Pictures Presents BETTY COMPSON And Her Crooning Violin
STREET GIRL with JACK OAKIE
A Laughable, Human, Heart-Compelling Drama of a Broadway Cinderella
Ned Sparks, John Harron, Joseph Cawthorne, Gus Arnheim's Band. Doris Eaton and 100 Dancing Beauties.
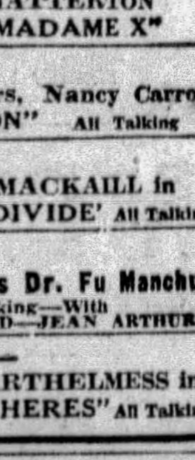
POPULAR PRICES
ADDED ATTRACTION See & Hear "THE BROADWAY LIMITED"

NOW PLAYING! WARNER BROTHERS THEATRES
LIBERTY— RICHARD BARTHELMESS in "YOUNG NOWHERES" All Talking
REGENT— "The Isle of Lost Ships" All Talking With VIRGINIA VALLI—JASON ROBARDS
SCHENLEY— "THE CARELESS AGE" All Talking—With Loretta Young—Douglas Fairbanks, Jr.
RITZ— CORINNE GRIFFITH Talking in "PRISONERS"
ARSENAL— JOAN CRAWFORD in "OUR MODERN MAIDENS"
BELMAR— RUTH CHATTERTON Talking in "MADAME X"
MANOR— "Buddy" Rogers, Nancy Carroll in "ILLUSION" All Talking
OLYMPIC— DOROTHY MACKAILL in 'THE GREAT DIVIDE' All Talking
PLAZA— "The Mysterious Dr. Fu Manchu" All Talking—With WARNER OLAND—JEAN ARTHUR
ROWLAND— RICHARD BARTHELMESS in "YOUNG NOWHERES" All Talking

KENYON N.S. 100% Talk & Song Leatrice Joy, Walter Pidgeon in "A MOST IMMORAL LADY"
GARDEN "BROADWAY" All Talking, Singing, Dancing. Evelyn Brent & Big Cast
TRIANGLE EAST LIBERTY KEN MAYNARD in "THE WAGON MASTER"
BRUSHTON THEATRE Mon., Tues.—"FAST LIFE," All-Talking Picture Featuring DOUGLAS FAIRBANKS, JR., and YOUNG MORRIS; and "THE OLD BARN," All-Talking Comedy

M'NUTT URGES PREPAREDNESS

WASHINGTON, Pa., Nov. 11.—"One important part of the American Legion's program is to educate the people concerning peace and preparedness" said Dr. Paul V. McNutt, dean of the Indiana University School of Law and former national commander of the Legion, in a memorial address here yesterday.

"A permanent peace must be a peace with honor and security. It must be based on justice to all people. A better method than war must be found for settling international disputes. It must be practical and accepted by all nations. Until such a method is found and accepted, this nation must provide an adequate national defense based upon equal service from all and special profit for none."

This afternoon a parade will be held in which a battalion of the One Hundred and Tenth Infantry, the band of the regiment, patriotic organizations and posts from all parts of Washington County will participate.

Military men to be in attendance include Maj. Gen. Charles H. Muir, who commanded the Twenty-eighth Division in France; Gen. Edward Martin, commander of the Fifty-fifth Infantry Brigade of the Twenty-eight Division, and Col. John Aiken, commanding the One Hundred and Tenth Infantry.

ROYAL WEDDING

It was inevitable that "The Love Parade," the talking screen's first original operetta should end in a royal wedding—and it did. Jeanette MacDonald is the queenly bride and Maurice Chevalier, the smiling groom.

AMUSEMENTS.

NIXON Tonight 8:30 MATS. WEDNESDAY & SATURDAY
Theatre Guild, Inc.
Presents for the Farewell Time in Pittsburgh
'PORGY'
An American Folk-Play by DuBose and Dorothy Heyward
With the Original Cast of 65 Players.
IMPORTANT NOTE: Because "Porgy" is playing a return engagement, tickets are not included in the regular Guild Subscription.
PRICES: Nights, $1.00, $1.50, $2.00, $2.50, $3.00. Wed. Matinee: 75c, $1.00, $1.50, $2.00. Sat. Mat., $1.00, $1.50, $2.00, $2.50.
NEXT WEEK—SEATS THURSDAY
THE THEATRE GUILD, Inc., of NEW YORK, Presents
"WINGS OVER EUROPE"
by Robert Nichols and Maurice Browne
ORIGINAL NEW YORK PRODUCTION
Prices—Nights, $1.00, $1.50, $2.00, $2.50 and $3.00. Mat. Wed., 75c, $1.00, $1.50 and $2.00. Saturday Mat., $1.00, $1.50, $2.00 and $2.50.
MAIL ORDERS NOW

Shubert ALVIN Tonight 8:15 Mats. Wed. and Sat.
SAM H. HARRIS presents
The MARX Bros.
IN THE MUSICAL CIRCUS
ANIMAL CRACKERS
Company of 125 in the Flesh

Shubert Pitt Tonite at 8:25 Mats. Today, Thurs. and Sat.
GEORGE SHARP PLAYERS Present
SUZANNE CAUBAYE in
"THE ROSE OF PICARDY"
Best Seats $1.00. Saturdays Included.

HEINZ PLANT
OPEN TO THE PUBLIC
9 to 4 DAILY EXCEPT SATURDAYS
Ask your Conductor how to reach it
60,000 VISITORS LAST YEAR
SEE PITTSBURGH FIRST

Syria Mosque—TONITE 8:15
GIGLI
Tickets at Mellor's Today Mosque Tonite
Second May Beegle Concert

VARIED BILLS ON LOCAL STAGES

"Animal Crackers," the latest musical production starring the Marx Brothers, will open a week's engagement in the Alvin tonight. There will be the usual matinees.

Tonight in the Nixon the Theater Guild of New York will present "Porgy," a Southern folk-lore play by DuBose and Dorothy Heyward, opening one week's return engagement.

"The Rose of Picardy," this week's offering of the George Sharp Players in the Pitt, opens with an Armistice Day matinee today. Suzanne Caubaye is the guest star of the week.

Monday evening, November 18, the Theater Guild, of New York, will present the prophetic melodrama, "Wings Over Europe," in the Nixon. The cast includes Ernest Lawford, Alexander Kirkland, Morris Carnovsky, Hugh Buckler, Sir John Dunn and others.

"The Humming Bird" will be next week's presentation of the George Sharp Players in the Shubert Pitt. Suzanne Cubaye, French actress appearing in the Pitt, will take the leading role.

Struck by Auto, Unconscious Hours

ERIE, Pa., Nov. 11.—(AP.)—Conrad Becker has been unconscious here for more than 22 hours after having been struck by an automobile driven by L. Merle McGavern, 17. Becker was said to have stepped into the path of the machine.

Lard Burns Fatal For Baby, Aged 2

SOMERSET, Pa., Nov. 11.—As a result of severe burns sustained when he upset a pail of hot lard from a stove, William Hay, 2, son of Warren Hay, residing near here, died last night.

Y. M. C. A. Drive Adds Many Names to Roll

DICKERSON RUN, Pa., Nov. 11.—Secretary James A. Chaney announced that the enrollment in the Dickerson Run Y. M. C. A. membership campaign totaled 1,040. A year ago there were 836 members.

Obituary

William Calverley.

William Calverley, 67, for many years superintendent of the Ruud Manufacturing Company, died in his home, 7507 W. Hutchinson street, Regent Square, Swissvale, Pa., Saturday, after a brief illness. Mr. Calverley was born in old Allegheny, and had resided in the Pittsburgh district all his life.

He was a member of McKinley Lodge, No. 318, F. & A. M., and of the Masonic Veterans' Association. He was a director of the Hamilton Realty Company. He leaves his wife, Mrs. Ida Calverley; a daughter, Mrs. Margaret E. Rodgers; a son, Walter R. Calverley; a sister, Mrs. Emma Yant, and a brother, C. G. Taylor.

Mrs. Charles L. Henderson.

Mrs. Charles L. Henderson, died at her home, 704 Bucyrus street, Elliott, yesterday. She was a member of the St. James' Roman Catholic Church, West End. Besides her husband, she leaves a daughter, Margaret Jane Henderson; two sons, W. Sherwood Henderson and Edwin S. Henderson; her mother, Mrs. James Kelly; three sisters and two brothers. Solemn requiem mass will be held in St. James' Roman Catholic Church, Wednesday morning.

Mrs. Elizabeth T. Wright.

Mrs. Elizabeth Thompson Wright, widow of Joseph L. Wright, of 1615 Hillsdale avenue, Dormont, died yesterday. She leaves four sons, William and Walter Wright, of Pittsburgh; Joseph G. Wright, of Detroit, and Lawrence L. Wright, of New York, and three daughters, Mrs. Nellie Alcorn, Eva L. Wright and Grace M. Wright; four brothers, three sisters and four grandchildren.

Feerst Funeral.

Funeral services for John L. Feerst, 74, of 4914 Baum boulevard, who died Saturday, will be held in his home tomorrow at 2:30 p. m. Burial will be in Homewood Cemetery. Mr. Feerst was born in Pittsburgh and was a lifelong resident of this district. For some years, he conducted a grocery on Center avenue, and later became a member of the firm of Latshaw-Feerst Company, Ferry street. He retired about 10 years ago. He was a member of the First German Trinity Lutheran Church, Neville street. Besides his widow, Mrs. Annie Gettmen Feerst, he leaves two daughters, Miss Edna M. Feerst and Mrs. A. W. Springer; a son, Charles J. Feerst, and two grandchildren, all of Pittsburgh.

Bowman Funeral.

Funeral services for John T. C. Bowman, 73, who died Friday, were to be held at the home of a daughter, Mrs. Edward McGreevy, 84 Brinton road, Edgewood Acres, at 11 a. m. today. He was a member of St. Luke's Reformed Church, the Odd Fellows and the Royal Arcanum. Besides Mrs. McGreevy, he leaves another daughter, Mrs. Robert Bennett, and three sons, J. Sperling, John C., and Harry N. Bowman.

Noble Funeral.

Funeral services for Mrs. Elizabeth C. Noble, 85, were to be held at the home, 610 Center avenue, Aspinwall, at 8:30 a. m. today, followed by solemn requiem mass in St. Scholasticus Church. She was the widow of Lewis H. Noble, who died in 1917. She celebrated her golden wedding anniversary in 1913. Mrs. Noble leaves two daughters, Emma G. Noble and Mrs. Alice McKean, and five sons, William, of Freeport; L. A. and Leo, of Cleveland, Gilbert, of Youngstown, and I. H. Noble.

Logan Funeral.

Funeral services for Mrs. Frances Logan, who died Saturday, were to be held at 2 p. m. today at the home of a daughter, Mrs. Frank Campbell, 1126 Heberton avenue. She was a member of the Sixth Presbyterian Church and the Women's Missionary Society. Besides Mrs. Campbell, she leaves three other daughters, Mrs. D. A. Ripley, Mrs. Gertrude Thompson and Miss Elizabeth Logan.

College Head Talks At Dedication Service

PERRYOPOLIS, Pa., Nov. 11.—The remodeled Christian Church, was rededicated Sunday afternoon at a service conducted by Dr. Cloyd C. Goodnight, president of Bethany College. The Rev. Percy A. Davis is pastor.

AMUSEMENTS.

Dr. M. Sayle TAYLOR'S Stage Production
MARRIED LOVE
LIVING MODELS
HUMAN CHARTS
MEN ONLY
SHOWING HOW TO GAIN AND RETAIN VIRILITY, POWER, PEP, HEALTH
ALL SEATS 50c
YOUR MONEY BACK IF NOT SATISFIED
Continuous 1 to 11 P. M.
GAYETY THEATRE SIXTH AND DUQUESNE WAY

McCreery & Co.
WOOD STREET AT SIXTH AVENUE ATLANTIC 4600

The Essential Fashion Questions
1. Does the coat "belong" to you?
2. Is it new in the right way?
3. Will it be good for months to come?
4. Does it show fur-trim, flares and longer length?

Answered in These Smart, New
McCREERY COATS
$115. $149. $210.

Selecting your coat is one of the easiest things in the world at McCreery's, where coats answer Fashion's essential coat questions. Whether you are short, tall, thin or large does not matter because McCreery's have coats styled just for you—correct, wearable coats that are new in the right way and that will be new for months to come. McCreery coats of quality, strictly answering Fashion's question of luxurious fur trims, graceful flares and lovely long lines. The coats sketched selected because they pointedly answer the four essential fashion questions.

Misses' and Women's Sizes—14 to 46

Answering Question 1
If you are a large woman this dignified broadtail cloth coat with Fisher Dyed Fitch is styled so that it will "belong" just to you. (Sketch C)...$149.

Answering Question 2
This natural Civet trimmed Velour du Nord coat shows by its wearable Vionnet lines that it is new in the right way. Sketch B).....$115.

Answering Question 3
Yes, good for months to come—so new and style-right is this Krimmer trimmed flattering broadcloth coat. (Sketch D).....$149.

Answering Question 4
Fashion's highlighted points are apparent. Black fox collar, cuffs and border adorn this flared broadcloth coat. (Sketch A).....$210

(McCreery's—Third Floor)

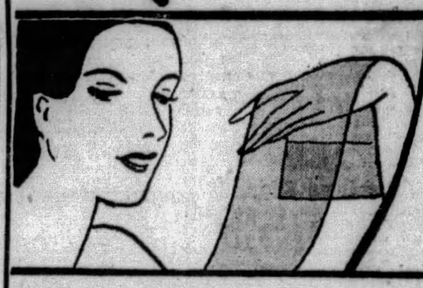

To Better Acquaint You With McCreery Hosiery, Fashion and Values, We Present This Specially Planned
HOSIERY WEEK

A week of hosiery events in which the successful late hosiery fashions, sponsored by McCreery's, are offered at tempting savings. Giving women an opportunity to learn, if they do not already know, just why McCreery's hosiery is held in such high esteem by thousands of Pittsburgh women. Get acquainted with McCreery Hosiery, this week.

Featured Tomorrow
"MERVILLE" HOSE
Exclusively at McCreery's

"Mervilles" find their way into many smart Pittsburgh wardrobes, the year 'round. Take this week to get better acquainted with their fine qualities, qualities that McCreery's endorse heartily. Three pairs in a Christmas box—a lovely gift.

Semi-Service 'Mervilles'
3 Pairs $4.75
Full-fashioned hosiery, silk all the way, with lisle inner-hem and reinforcements which increase their wearing quality. Regularly $1.65 pair.

Service "Mervilles"
3 Pairs $5.25
This service-weight is a favorite with those women who want a practical stocking for general use. It has lisle hem and foot, and a graceful shaping that emphasizes its good looks. Regularly $1.85 pair.

Sheer Picot Chiffons
3 Pairs $5.50
Smart and sheerly beautiful for the dressiest sort of wear. The neat French heel and lisle reinforced sole are features which women like. These dainty picot chiffon "Mervilles" are regularly $1.95 pair.

Beechwood, Mole, Strand, Boulevard, Casino, Cobweb, Deauville, Grain, Gunmetal and Wing are the Smart "Merville" Colors

(McCreery's—Street Floor)

Just New!
INGRAIN SERVICE HOSE
With Picot Edge
$2.95
Never before have we had this hose. Ingrain silk in a semi-service weight, with block toe for better wear. Six lovely shades. Picot in color.

Select Gifts This Special Hosiery Week
Christmas boxes are ready, and a gift of McCreery hosiery will carry with it a real distinction.

ANNOUNCING
A Rare Exhibition and Selling
of Exquisite Imported
NEEDLEPOINT
To Be Embroidered and Finished

An exhibit that tells a thrilling story of this romantic needlework right down through history . . . pieces that are enjoying an interesting revival, modern women vieing with court ladies of other centuries in this fascinating pastime. McCreery's are happy in having this splendidly complete exhibit, interesting to both the connoisseur of art wares as well as to the woman who plies her needle in fashioning exquisite pieces for her home, and for gifts to her friends.

Over 500 pieces for Footstools, Cushions, Chair Seats, Benches, Fireside Screens, Wall Panels, Bell Pulls, Pole Screens, Hand Bags —all Interesting and Acceptable Gifts.

Many Distinctive Period Designs Are Represented

Taking in the simple "GOTHIC" designs, plain verdure, animals, sprays of flowers . . . the "RENAISSANCE," showing the Italian influence, conventional scroll, fruit and the lovely pastel shadings . . . the "CLUNY" period, probably the most favored of all designs: backgrounds usually in brick red or blue-green, and taking in such famous designs as "Lady With the Mirror . . . With the Falcon . . . With the Organ" and others . . . the "LOUIS" periods, with their varying loveliness of design. Fascinating petit-point, gros-point, gobelin and tapestry stitches.

Lessons Given Gratis by Experts in Needlepoint

$2.50 to $150.00 each

(McCreery's—Modern Art Studios—Second Floor)

ARMY PUSHES SAFETY DRIVE

WASHINGON, Nov. 11.—(AP.)—Greater safety for life and property in the vicinity of Army ammunition depots was forecast in the annual report of Maj. Gen. C. C. Williams, chief of ordnance, to the Secretary of War.

After detailing progress in improving facilities and storage methods and in acquisition of additional land around large depots as a means of keeping civilian activities at a safer distance, undertaken after disastrous accidents several years ago, the General said:

"In the light of past experiences, it is confidently expected that after the projects referred to in the preceding paragraphs shall have been completed, probability of injury to persons or damage to property outside of the ammunition depots in the event of fire or explosion, will be practically eliminated."

The report also called attention that a large number of German trophies captured during the war are still available for donation to municipalities, veterans' organizations, museums and the like, for display purposes.

Studies of the method of manufacturing smokeless powder, it said, have made it possible to substitute wood products for more expensive cotton linters as the source of pure nitrocellulose in larger quantities.

Progress also was reported in the development of lighter and faster tanks and speedy armored cars, while satisfactory results have been obtained in experiments with anti-aircraft weapons and equipment and with semi-automatic shoulder rifles designed eventually to replace the Springfield magazine rifle as the arm of the individual soldier.

Hunter Wounded By Own Shotgun

CONNELLSVILLE, Pa., Nov. 11.—When a shotgun was discharged while he and his companion were sitting on a fence during a rabbit hunt, Ira Firestone, 20, of Normalville, was wounded in the hip and thigh. He is in the hospital here.

(Advertisement)

An Expert Specialist

in the treatment of

STOMACH and LIVER condition causing bloating, collection of gases and an uncomfortable feeling after eating, attended with dizziness, palpitation and nausea. KIDNEY and BLADDER condition accompanied by pain in the back, puffiness of eyes, swelling of feet and legs, frequent, painful and scalding irritations. BLOOD and SKIN conditions with enlarged glands, ulceration of the mouth, throat and tongue and body rash. RHEUMATISM in all its forms, including enlarged and stiffened joints. NERVE WEAKNESS, HIGH BLOOD PRESSURE, NEURITIS, ANEMIA, RECTAL TROUBLE, RUPTURE, GALL STONES or any enlargement, swelling or tumor-like growths are treated without the aid of the knife. Blood and all other tests made. CONSULT THE OLD DOCTOR FREE. DR. R. H. M. MACKENZIE, the entire second and third floors of 638 and 640 PENN AVE., PITTSBURGH, PA., whose best reference is the fact that he has been located on PENN AVE. for the past 31 years. Hours 9 to 8:30 daily. SUNDAYS and HOLIDAYS, 9 to 2.

Colds!

When you have headache, feel achy, chilly and sneeze—take the old standard, reliable Grove's Laxative BROMO QUININE at once. Used by many millions for over 40 years. Merit is the reason.

Grove's *Laxative* **BROMO QUININE** *Tablets*

30c at all druggists

Successful Since 1889

ULTRA VIOLET SUN BATHS

AT THE

Pittsburgh Natatorium

Phone Grant 9876

(Advertisement)

Do FALSE TEETH *Rock, Slide or Slip?*

Fasteeth, a new, greatly improved powder to be sprinkled on upper or lower plates, holds false teeth firm and comfortable. Can not slide, slip, rock or pop-out. No gummy, gooey, pasty taste or feeling. Makes breath sweet and pleasant. Get Fasteeth today at Mayflower Stores, Dow Drug Co., or any good drug store.

URGES PEOPLE RULE ON WAR

DETROIT, Nov. 11.—(AP.)—The proposal that citizens of the great self-governing nations take the power to declare war from "the small groups of men we call governments" was made by Alanson B. Houghton, former United States ambassador to Germany and Great Britain, in an address at an Armistice Day program here.

"It is both logical and practical," he said, "that this greatest power of sovereignty should be assumed by the people who call themselves sovereign and that the Democratic cycle should thus be completed.

"I have listened to the aggressive pessimists who assert that later generations will go as promptly to war as their fathers. I am more hopeful. I have heard the declaration that such agreements as that embodied in the Kellogg pact will survive only so long as they are supported by public sentiment. I am certain this is wrong.

"In the first place, we have no accurate gauge of public sentiment. In the second place, under our present system neither war nor peace is directly under our control. We have delegated this power to the small groups of men we call governments.

"These groups, trusted with promoting the ends of their respective nations, sooner or later maneuver the masses they represent into positions in which, they decide, agreement no longer is possible. Roused by every manner of appeal and propaganda these masses, who think of themselves as self-governed, find themselves suddenly under arms, their lives and their property suddenly at the disposal of their governments.

"I believe that public sentiment has little to do with it. I am convinced that no nation awakens one morning to discover itself possessed of an insatiable desire to slaughter one of its neighbors.

"The question has been raised whether a nation given the right to decide war or peace by suffrage would be qualified so to decide. Not many years ago the right of nations to govern themselves was discussed as vehemently. We see now that the first is logical descendant of the second."

BOAT HITS REEF, 11 RESCUED

NEWPORT, R. I., Nov. 11.—(AP.)—Eleven persons returning from a family fishing trip were rescued by coast guardsmen in the nick of time after the 40-foot auxiliary sloop Evelyn, of Providence, struck on a reef and sank off Davis Point, outside Newport, late yesterday.

When the sloop hit the reef all of the party, ranging from a 75-year-old grandmother to an 8-year-old boy, were thrown into the water. They clung to the craft until guardsmen arrived.

The rescuers had just pulled the last of the party from the water when the Evelyn slid from the sunken reef and disappeared in deep water.

Second Man Dies In Crash of Auto

ERIE, Pa., Nov. 11.—(AP.)—Robert C. Dickinson, Erie, died in a Dunkirk, N. Y., hospital of injuries suffered in an automobile accident on Friday in which Lewis S. Snyder, Erie, was killed. Isador Maserek, Paul W. Jones and L. C. Dieter, hurt at the same time, were reported recovering.

All of the victims were Erie druggists returning from a dinner held in Buffalo, N. Y., when the accident occurred near Dunkirk. The car failed to make a turn.

South Hills Club Has Busy Program

A meeting of the South Hills Woman's Club will be held tonight at the home of Mrs. Josephine Preissler, Mountain street. The third of a series of euchres will be held November 18 and the president's reception will take place Friday evening in the Bane School.

Evengeline Booth Given Audience By Mikado

TOKIO, Nov. 11.—(AP.)—Emperor Hirohito, for the first time in history without his Empress by his side, yesterday gave audience to a woman. She was Commander Evangeline Booth, head of the Salvation Army in the United States, and the ordinary rules were suspended because she was considered an officer of a "military organization" in the service of humanity.

The commander wore her full uniform of the Salvation Army instead of the usual court robes. The Empress was unable to be present because of the recent birth of a daughter.

Commander Booth was accompanied to the palace by Edwin L. Neville, counselor of the American embassy.

(Advertisement)

A THREE DAYS' COUGH IS YOUR DANGER SIGNAL

Coughs from colds may lead to serious trouble. You can stop them now with Creomulsion, an emulsified creosote that is pleasant to take. Creomulsion is a medical discovery with two-fold action; it soothes and heals the inflamed membranes and inhibits germ growth.

Of all known drugs creosote is recognized by high medical authorities as one of the greatest healing agencies for coughs from colds and bronchial irritations. Creomulsion contains, in addition to creosote, other healing elements which soothe and heal the inflamed membranes and stop the irritation, while the creosote goes on to the stomach, is absorbed into the blood, attacks the seat of the trouble and checks the growth of the germs.

Creomulsion is guaranteed satisfactory in the treatment of coughs from colds, bronchitis and minor forms of bronchial irritations, and is excellent for building up the system after colds or flu. Money refunded if not relieved after taking according to directions. Ask your druggist.

CREOMULSION

FOR THE COUGH FROM COLDS THAT HANG ON

Humbert to Marry Princess on Jan. 8

BRUSSELS, Belgium, Nov. 11.—(AP.)—The wedding of Princess Marie Jose and Crown Prince Humbert, of Italy, has been definitely set for January 8. That day was selected because it is the birthday of Queen Elena, of Italy.

4 Killed, 6 Injured As Train Hits Gang

HAMBURG, Germany, Nov. 11.—(AP.)—A locomotive yesterday plowed into a gang of railroad workmen who were loading a freight car. Two were killed and eight injured, of whom two died later at a hospital.

Parachute Record Set as 16 Leap From Plane

ROOSEVELT FIELD, N. Y., Nov. 11.—(AP.)—Sixteen persons stepped out of a big biplane as it soared over this field yesterday, thereby establishing a new record for mass parachute-jumping. The previous record was 12 simultaneous jumps.

The feat was a part of the annual field day of the aviation post of the American Legion. Half of the number of jumpers landed on the field and the others came to earth on the old Westbury golf course adjoining.

10 Girls in Truck Injured in Crash

WILKES-BARRE, Pa., Nov. 11.—(AP.)—When coming home from a party last night, 10 girls were injured, four seriously, when a light truck in which they were riding was struck and overturned by a speeding automobile on South Wyoming avenue, Kingston. The driver of the car fled after the collision. The victims all are residents of Edwardsville. Lillian Rowlands has a probable fractured skull, and Helen Kaschenbach, Helen Chilson and Eleanor Durst are also in General Hospital suffering from contusions and lacerations.

Raiders Smash Way Into Club

WASHINGTON, Pa., Nov. 11.—Federal prohibition agents raided the Polish club here, smashing doors in effecting an entrance, and after wrecking all paraphernalia, including several slot machines, arrested the alleged proprietor and took him to Pittsburgh.

It is understood that nearly two truck loads of bottled beer were destroyed.

Collision of Autos Fatal for Woman

CORRY, Pa., Nov. 11.—(AP.)—Mrs. Glenn Henry was killed here yesterday when an automobile operated by her husband was struck by the machine of Clayton Bratt, of Celeron, N. Y. Edwin Henry, 6, son of the dead woman, was seriously hurt, and Fred Walker, riding in the Henry machine, received cuts and bruises. Others slightly injured were Clayton Bratt, Mrs. Lydia Clark and Mrs. Mary Gross, all of Celeron. The accident happened at Scott's crossing, three miles east of Corry.

Boys Await Hearing In Theft of Autos

Five North Side boys, all under 15, arrested Saturday, charged with the theft of two automobiles, were to be given a hearing before Justice of the Peace Eugene Mehrlick, of Millvale, late today. A constable who arrested them said they were draining gasoline from the tank of one of the cars and pouring it into the tank of the other. Police believe the boys responsible for the theft of at least 10 other cars on the North Side.

FRANK & SEDER BASEMENT

69¢ DAY

Basement Feature! Women's

Flannelette Gowns

Actual $1.50 Grades!

69c

Of warm flannelette; striped—plain colors and white. Trimmed with hemstitching embroidery, silk ribbons, etc. Long sleeves, double yokes. Regular and extra sizes.

Frank & Seder—Basement

Mothers! Great Basement Sale!

Boys' O'Coats & 4-Pc. Suits

Actual $5.95 Values!

$4

Four-piece vest suits—lined pants. Sizes 7 to 16 to choose from. Overcoats of heavy heathers and mixtures; plaid lined. All sizes.

Frank & Seder—Basement

Special One-Day Feature!

To $3.95 Fall Shoes

For Women and Misses!

$1.69

Smart styles and leathers in Oxford, Straps, Pumps, New Ties, Patents, Satins, Kidskins, Velvets, etc. All heel heights. All sizes.

Frank & Seder—Basement

Child's Bloomers, 2 for 69c
Children's bloomers of good quality rayon. All new colors. All sizes. Basement

Tots' Sleepers, at 2 for 69c
Of flannelette; pink or blue striped with feet and drop seat. 2 to 6. F. & S.—Basement

Children's Slips, 2 for 69c
Of warm quality flannelette; white, pretty stripes. Sizes 2 to 12. F. & S.—Basement

Wom. Rayon Undies, 2 69c
Bloomers, Step-ins, panties, vests and odd lots of heavy rayon. All colors. Basement

$1.50 Wom. Corsetelles 69c
Made of brocaded and dobby cloth. Also lot of girdles to choose from. Basement

$1.25 Gym Bloomers for 69c
For women, misses and children. Of black sateen, cut full and roomy. 6 to 22. Bmt.

Wom. Rayon Comb'ns. 69c
Also rayon slips and gowns; trimmed and tailored styles. All sizes. Basement

Child's Vests, Drawers, 3 69c
Heavy fleece lined in white, and random. Unusually low priced! F. & S.—Basement

Wom. Hoovers, Smocks 69c
Made of good quality broadcloths. Good variety of colors and styles. Basement

Wom. Apron Dresses, 2 69c
Of good quality materials. Pretty plaids, ten new styles. F. & S.—Basement

Wom. Foulard Dresses 69c
Made of good quality foulard; also gingham; 15 styles. Reg. and extra sizes. Bmt.

Wom. Costume Slips, 2 69c
Also gowns, chemise, bloomers and step-ins; new colors. All sizes. Basement

Babies' Flan. Gowns, 3 69c
Also kimonos and gertrudes; heavy quality flannelette; special. Basement

Wom. Union Suits for 69c
Wool mixed materials; 10 styles to choose from. Regular, extra and double extra sizes.

Tots' Creepers, at 2 for 69c
In light and dark colors; trimmed and tailored. Sizes 1 to 3 yrs. F. & S.—Basement

Tots' Winter Dresses for 69c
Values to $1.25; variety new styles. Sizes 2 to 6 yrs. Bargain. F. & S.—Basement

Babies' Blankets, 2 for 69c
White, pink and blue with colored borders; sizes 30x40 and 36x50. Irregulars. Basement

Extra! Winter Weight

Men's Union Suits

Regular $1 Values!

69c

Men's winter weight ribbed and fleece lined union suits in random, ecru and white. All sizes 36 to 46 in the lot. Bargain.

Frank & Seder—Basement

Unusual Offering! 9x12 Ft.

Tileoleum Rugs

$5.95

Regularly Priced $9.75

All with borders, in five attractive patterns. Also 9x10.6 ft. Cork Linoleum Rugs. Low priced for rugs of this good quality!

Frank & Seder--Sub-Basement

Special Purchase! WOMEN'S

New Felt Hats

Every Hat a $3 Value!

$1.69

Fashion's very newest — chic pokes, clever off-the-face models, snug-fitting styles, eyebrow effects, youthful large hats in newest colors. All head sizes.

Frank & Seder—Basement

Valancing, 4½ Yds. for 69c
Bright, richly colored drapery cretonne valance. Full bolts, 25c grades! Sub-Basem't

89c Window Shades for 69c
36x72-in. size opaque shades with guaranteed rollers. All perfect. Sub-Basement.

Stair Oilcloth, 1½ yds. 69c
22½ inches wide; 10 beautiful patterns, for halls and stairs. All perfect. Sub-Basem't

Turkish Towels, 4 for 69c
Size about 20x38-inch, famous Cannon mills make. Fast colored. Special. Sub-Basem't

Rayon Casem't, 3½ yds. 69c
Four attractive patterns; natural color. Regularly priced 35c. F. & S.—Sub-Basem't

Boys' Pajamas, now at 69c
Heavy flannelette, frog trimmed, 4 to 14. Also heavy ribbed sleepers. Basement

Boys' Leather Helmets 69c
In black and brown; wool lined; dress caps to match all suits. Bargain. Basement

Boys' Fall Union Suits 69c
Ribbed; ecru and white. Big boy and panty waist style. 2 to 16. Basement

Boys' Shirts and Blouses 69c
Fancy, plain broadcloth, fast color; shirts 12 to 14; blouses 7 to 15. F. & S. Basement

Boys' Heavy Suits for 69c
Novelty suits in flannelette and twills. All sizes to choose from. F. & S.—Basement

Boys' Corduroy Pants at 69c
Of heavy corduroy; dark colors; full cut and roomy. Reg. $1 values. Basement

Women's Satin Slippers 69c
Satin boudoir slippers in mule style—pretty colors, small heels. All sizes. Basement

Men's Felt Slippers for 69c
Heavy padded elk-skin soles; padded heels; brown and gray felt. 6 to 11. Basement

Children's Hose, 4 pairs 69c
Good combed cotton; all wanted shades. A good stocking for school wear. Basemnt

Wom. Silk Hose, 2 prs. 69c
Silk and rayon and silk and wool; variety of styles and colors. 8½ to 10. Basement

Rayon Stockings, 2 prs. 69c
Full length rayon plaited; also silk and wool; all sizes. Very special. Basement

Boys' Sport Sox, 3 pairs 69c
Full length fancy cotton sox. Variety of patterns and colors. All sizes. Basement

WOMEN'S Full-Fashioned

Pure Silk Hose

Usual $1.25 Values!

69c

Slight Irregulars

Pure silk, silk and rayon and full-fashioned. All the newest fall colors. All sizes 8½ to 10. Special for Tuesday!

Frank & Seder—Basement

Sale! Misses'-Children's and

Women's Sweaters

Regular $1.50 Values!

69c

Variety of all new styles and colors. Of wool and rayon and wool mixtures. All sizes to choose from. Exceptionally low priced.

Frank & Seder—Basement

Sensational Underpriced Sale!

76 Fur Coats

Remarkable Savings!

$69

All the newest styles, beautifully lined. Trimmed and self-trimmed models. All sizes.

Deferred Payment Plan Arranged.

Frank & Seder--Sub-Basement

Men's 'Kerchiefs, 14 for 69c
White hemstitched also colored border 'kerchiefs. Reg. 10c each. Basement

Men's Shirts, Shorts, 2 69c
Fancy broadcloth shorts with rayon shirts to match. Also suspenders. Basem't

Men's Rayon Sox, 4 prs. 69c
Fancy rayon plaited sox in variety of colors and patterns. All sizes. Basement

Men's Rayon Union Suits 69c
Athletic style union suits. Made of rayon materials. All sizes; $1 values. Basement

Men's Fancy Scarfs, for 69c
In reefer and square patterns. Newest colorings. Made to sell at $1. Basement

4-HOUR SALE

10 A.M. to 2 P.M. Only!

Regular $4.98

Tots' Winter Coats $2.69

Made of Chinchilla, flannels, velours and velvets. All fur trimmed, tailored styles. All the newest winter styles and colors. Sizes 2 to 6 years.

Basement Infants' Department

Basement Dress Sale!

Buy Two Dresses For About the Usual Cost of One!

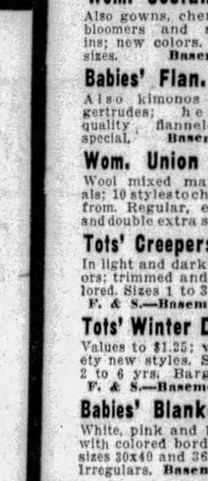

Regular to $3.98 Each!

2 DRESSES FOR $5.50

All-Wool Jerseys in sizes for women and misses.

Regular to $5 Each!

2 DRESSES FOR $7.50

Prints, Jerseys and Silk Crepes, sizes 16 to 50.

Regular to $10 Each!

2 DRESSES FOR $11

Satins, Crepes, Novelty Cloths, sizes 14 to 50.

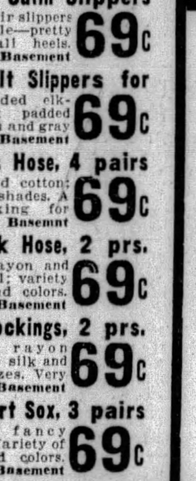

Frank & Seder—Sub-Basement

Basement Outstanding Sale!

Womens & Misses COATS! $18.

$25 to $35 Values

Men's Flannel Shirts for 69c
Heavy domet flannelette; twills. In khaki and gray. Also chambray shirts. Basem't

Men's Cotton Sox, 6 prs. 69c
Good quality combed cotton. Gray, brown and colors. All sizes. 19c values. Basement

Men's Leather Gloves 69c
Leather capeskin gloves; lined. Seconds of up to $1.95 grades. Greatly reduced. Bmt.

Men's Work Shirts, for 69c
Heavy ribbed winter shirts and drawers; silver and ecru color. Sizes 36 to 44. Bsmnt

Men's Work Shirts, for 69c
Reinforced double elbows; pullover and coat styles. Reg. $1 values. Special. Bmt.

4-HOUR SALE

10 A.M. to 2 P.M. Only!

Regular $7.95

Girls' New Coats $5.00

Featuring several styles in warmly lined chinchillas. Including the popular belted model—also beautiful fur trimmed interlined dress coats. Sizes 3 to 14 years. Chinchillas in sizes 3 to 10, with Hat to match.

Frank & Seder—Sub-Basement

SAVINGS SHOW BIG DECREASE

NEW YORK, Nov. 11.—(AP.)—The most properous period in American history was marked by a decline in the aggregate savings of more than 50,000,000 individual accounts in the United States, the American Bankers' Association reported here. The lure of easy profits in stock trading was cited by the association as one important cause of this economic paradox.

For the first time in the 20-year period during which the association has kept a record of savings, the volume of individual savings showed a drop of $195,305,000 in the year ending June 29, 1929. The number of depositors likewise declined 524,221 to the present total of 52,664,127 during the same period.

In the previous year was recorded the largest increase of savings in the country's history, amounting to $2,300,000,000. W. Espey Albig, in charge of the savings bank division of the Bankers' Association says the total volume of savings deposits now stands at $28,217,656,000.

He believes that the sudden transformation of America's thrift habits, revealed in the sharp contrast between a gain of 2¼ billions last year and a drop of almost $200,000,000 this year "indicates a fundamental change in the savings situation."

One outstanding factor, he says, has been the desire of the public to buy stocks and sit back comfortably while they go up.

"The loss in both individual deposits and savings deposits during this one year, after a rapid rise for 15 years should not cause undue alarm," he asserts. "The savings per inhabitant for the year were $235, which is but $2 less than the preceding year."

BOMB WRECKS IRISH CLUB

LONDONDERRY, Northern Ireland, Nov. 11.—(AP.)—An explosion which the police attributed to a bomb, partly wrecked the Northern Counties Club here last night, greatly alarming people who were leaving churches at the hour. The windows in neighboring buildings were shattered.

On last Friday a hall for British former service men at Inchicore, near Dublin, Irish Free State, was blown up. No one was injured. The hall was being reconstructed after a fire last year. In November and December, 1928, there were several bombings reported in the vicinity of Dublin.

(Advertisement)

THOUGHT CASE WAS HOPELESS; KONJOLA WINS

Stomach Trouble and Rheumatism Speedily Ended —Six Bottles Bring Glorious Relief

Daily there pour in to the Konjola Men in Pittsburgh countless amazing indorsements of Konjola from men and women who had abandoned hope of ever being well again and who found glorious health through this super-remedy.

MR. EPHRAIM MORROW
(Photo by Brady-Stewart Studio)

You can get all the facts about Konjola from the Konjola Men. One is at the Dow Drug Store (formerly McCulloch's), Penn Avenue and Sixth Street, and the other is at the Dow Drug Store (formerly McCulloch's), Diamond and Smithfield Streets, Pittsburgh, where daily they are besieged by local people who call to find out what Konjola means to them in their search for health. Konjola was not designed to bring mere temporary relief, but to restore new, glorious and lasting health, just as it did in the case of Mr. Ephraim Morrow, Gibsonia, Pa., near Pittsburgh, who called on the Konjola Man a few days ago and made this astounding statement:

"I believed that my case was hopeless but Konjola restored me to glorious health and I am only too glad to indorse it to all who suffer as I did. For years I was afflicted with stomach and kidney troubles and rheumatism. In fact, I was a total wreck. I had abandoned hope. The aches and pains throughout my body were almost unbearable. Meals ceased to be a pleasure and I found it impossible to sleep soundly at night. Daily I grew worse and when everything I tried failed to benefit me I became discouraged and disgusted.

"I was inclined to scoff at the idea of Konjola benefiting me. But my friends insisted that I give it a trial, stating that they knew it was what I needed. Finally I consented to try it. I secured six bottles and by the time I finished them I realized that this was the medicine I should have had in the first place. Konjola had done all that was claimed for it. I took four more bottles and at the end of that time I felt twenty years younger. My ailments are gone. I can hardly realize that I ever suffered from rheumatism or stomach and kidney trouble. To have health again is a wonderful thing and I owe all of mine to Konjola."

Konjola contains no alcohol, no nerve-deadening drugs, no heart-depressing chemicals. It needs no such hazardous ingredients its seeming wonders to work.

There is a Konjola Man at the Dow Drug Store (formerly McCulloch's), Penn Avenue and Sixth Street, and one at the Dow Drug Store, Diamond and Smithfield Streets, Pittsburgh, where they are meeting the public daily, introducing and explaining the merits of this new and different medicine. Konjola is sold also by all Dow Stores in Pittsburgh and vicinity.

THIS IS COAT WEEK

Tremendous assortments! Diversified selection! Extraordinary values! Six full days of specialization in women's and misses' coats! Tomorrow's offering is truly representative of the unusual values we are presenting this week in our Coat Department.

600 Fur-Trimmed Coats

$59 Coats!
$55 Coats!
$49 Coats!

$39

Fine Furs!
New Fabrics!
New Lines!

Stunning Fur-Trimmed Dress Coats!
Swagger Fur-Trimmed Sports Coats!
Coats In Newest Wrap-Over Mode!
Princesse Coats! Black Coats! Brown! Green!

Values Equally Outstanding at $25---at $49----at $68

Frank & Seder—Second Floor

Women! Just 65 FURRED ENSEMBLE SUITS

$39.75

The Kind That Regularly Sell for $59.75!

Fur-trimmed tweed ensembles — fur-trimmed afternoon ensembles of the dressy type — ALL THREE-PIECE! Offered at their original WHOLESALE PRICE because there are ONLY SIXTY-FIVE IN THE GROUP! Pouch and Tuxedo collars of Wolf and Caracul, Silk blouses, Full-length coats that may be worn separately!

Sizes 14 to 38 Only

Frank & Seder—Second Floor

FRANK & SEDER

Again Tomorrow! In Our Enlarged Thrift Section—

1000 More Smart Silk Dresses

Those Very Models That Created Such a Sensation Last Week!

Featuring the New Silhouette at Only

$12.95

Last week a similar event drew a tremendous response — resulting in practically a complete "sell-out" of dresses! Hundreds of women came —many bought two, three—even four dresses at a time! Hundreds of women are still talking about the extraordinary values they found here! WE MADE EVERY EFFORT TO DUPLICATE OUR SUCCESS—tomorrow we offer the same UNUSUAL VALUES, the same GREAT VARIETY, the WORTH-WHILE SAVINGS!

Every Version of the New Silhouette! Dresses for All Occasions —All Types!

Details Seen on Costly Dresses! New Waistlines, Longer Skirts! Wearable, Flattering Fashions for Women, Misses, Juniors, Larger Women!

Sheer Chiffons! Canton Crepes! Gleaming Satins!

A goodly selection of BLACK dresses, so greatly in demand! Also new greens, blues, dahlia, blackberry, browns, wines — vivid shades!

Sizes for Juiors! Sizes for Misses! Sizes for Women! Extra Sizes, 46 to 50!

Sale on Second Floor

Tomorrow—Sale of Fashionable

FUR COATS

Bought to Sell at This Amazingly Low Price!

$100

Something to talk about—this Fur Coat Sale! We could quote comparative prices—tell you about their unusual values—but we'd much rather you come here and see for yourself! Search the town over—compare—then COME HERE TO BUY YOUR FUR COAT!

YOUTHFUL MUSKRAT COATS.	$100
RUSSIAN PONY, ALL SHADES..	$100
NORTHERN SEAL COATS (Dyed Coney)	$100
DRESSY BROADTAIL COATS...	$100
CHARMING CARACUL COATS.	$100
SPORTS-LIKE PANTHER COATS,	$100
LEOPARD CAT COATS.....	$100
SMART BEAVERETTE COATS.	$100
WELL-MADE MARMINK COATS,	$100

Choose from stunningly designed Dress Coats—from warm and comfortable Sports Coats—from scores of those fine All-Service Coats! Note their new treatments . . . their graceful flares . . . new large collars . . . their fine fur trimmings!

Convenient Deferred Payments May Be Arranged!

Fashions for Juniors, for Women and Larger Women!

Special Purchase! 5-Piece CURTAIN SETS

Never Intended to Sell Under $2!

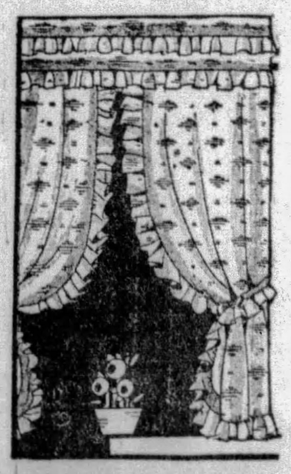

Due to certain reverses, the manufacturer of these wonderful curtains was forced to sacrifice them for cash! Now we offer them to you at this amazingly low price! Spun marquisettes, voiles, grenadines... a great array of curtains in wanted shades and combinations!

$1

Irish Point Net Curtains
Regularly priced $4—specially imported from Switzerland. In white only! **$2**

50-inch Sunfast Damasks
Values to $4 a yard! Finest quality sunfast. All colors and weaves! **$1.97**

3-Piece Slip Covers
Regularly $10 value! Cretonne and striped linette, taped edges, double stitched seams. Full size. **$5.95**

Frank & Seder—Fifth Floor

PATRICIA PITT'S SPRIGHTLY COMMENT ON PITTSBURGH'S SOCIETY HAPPENINGS

Stevenson's To Present Daughter

WITH November skies smiling down upon Armistice Day, society folks are finding the out-of doors most alluring. Many of them will be found today at Rolling Rock. And many lovers of horses will be found at the hunt meeting at the J. O. Burgwin farm.

This evening the theaters and concerts will attract many, and still later several dances, among them the one being sponsored by the Pittsburgh Free Dispensary Aid Society in the urban room of the William Penn Hotel. Next Monday evening the final dance of a series of four will be sponsored by the society.

And the remainder of the week will be devoted to the debutante. Tomorrow Emily Frew, daughter of the William Frews, will make her debut at a tea in the Pittsburgh Golf Club, I've mentioned before.

* * *

THE next day the Alan Cooper Stevensons, of St. James street, will present their daughter, Mary Moody Stevenson, to society at a tea in the University Club.

Assisting Mrs. Stevenson in receiving will be her mother, Mrs. Thomas Wallace Smith. Her aids will include Mrs. W. Harry Williams, Mrs. Jeanette M. Stewart, Miss Alice Biggert, Mrs. Oliver Ledlie Smith, Mrs. Wallace Wendell Smith, Miss Velma Wilson, Mrs. Andrew E. Sloan, Mrs. Horace Forbes Baker, Mrs. J. Daniel Berger and Mrs. John Lloyd Uhler.

Peggy Stevenson, who came out last winter, will aid her sister, as will a group of sister buds, including Frances Johnston, Laura Evans, Virginia Wright, Frances Reed, Betty McCance, Margaret Rolfe Berger, Ruth Drake, Emily Frew, Jane Sloan and Elizabeth Thomas.

* * *

ENTERTAINMENT for guests will add interest to the days, too. This evening, the James Lyall Stuarts, I happen to know, are entertaining with a dinner in the Allegheny Country Club for their house guest, Mrs. Mary A. Case, of Madison, N. J. And tomorrow afternoon Mrs. Horace Forbes Baker will give a buffet luncheon in the clubhouse for the same guest, and on Friday Mrs. Marcus Woodward Stoner will entertain at a luncheon in her home for Mrs. Case.

* * *

THE Rotary-Anns will hold a bridge luncheon Wednesday at 12:30 o'clock in the assembly room of the Fort Pitt Hotel.

Mrs. Robert Munroe, Jr., will be chairman of the day with Mrs. Edward B. Lee general chairman for the year.

Assisting Mrs. Munroe will be Mrs. Forrest M. Timmins, Mrs. Robert H. Wilson, Mrs. Henry E. Roemhild, Mrs. Charles L. Reizenstein, Mrs. W. Leigh DeCoursey, Mrs. Wister L. Lynch, Mrs. Carl S. Coler, Mrs. Verne L. Stiner, Mrs. Charles H. Bunting, Mrs. J. Thomas Johnson, Mrs. Fred C. Haller, Mrs. William B. Rodgers and Mrs. Carroll C. Robertson.

* * *

PITTSBURGH Hospital Alumnae Association will hold a card party at Guild Hall, Center avenue, Friday evening. Miss Jane O'Brien is general chairman; Miss Mary Welsh, chairman in charge of prizes, and Miss Margaret Lafferty, chairman of refreshment committee.

* * *

THE newly created Welfare Club of Allegheny Council, No. 10, Daughters of America, will hold the first of a series of card parties tomorrow evening in the council rooms, Arch street.

* * *

THE annual guest day of Chapter E of the P. E. O. Sisterhood will be held Thursday afternoon in the home of Mrs. E. A. Hall, Wellesley avenue, East End.

* * *

THE Pittsburgh Aluminae of Kappa Alpha Theta will hold a benefit bridge at the College Club on Friday evening with Miss Helen Lloyd as chairman.

* * *

ST. JOSEPH'S HOSPITAL ALUMNAE will hold a card party and dance Friday in Turner Hall, South Side, for the benefit of the

Patricia Pitt

At Belmont Park

Photo by Pictorial Press

MISS BARBARA PHIPPS

Miss Phipps, debutante daughter of Mr. and Mrs. Henry Carnegie Phipps of New York and Pittsburgh, at the United Hunt meet at Belmont Park, L. I.

Metal Dirigible to Carry 50 Planned in Detroit

DETROIT, Nov. 11.—(AP.)—Plans for construction of a 100-ton metal clad dirigible for commercial service were announced here by Edward S. Evans, president of the Detroit Aircraft Corporation, which built the "flying tin can" recently accepted by the Navy.

The airship will be 520 feet long and 115 feet of beam, Evans said. Engines totaling 4,800 horsepower will drive it through the air at 100 miles an hour. There will be sleeping accommodations for 50 passengers.

Tests have shown, Evans said, that the metal clad dirigible in commercial sizes can be made virtually twice as strong as those of other construction without any considerable increase in weight.

In addition to 50 passengers, the all-metal airship will be able to carry a large quantity of mail and express for distances up to 2,000 miles. Its gross lift of 100 tons compares with a lift of 85 tons for the dirigible Los Angeles.

"The 100-mile-an-hour speed," Evans said, "assures the ship of ability to run away from and circumnavigate any severe storm area which it may encounter."

The 100-ton size was selected, Evans said, as one which lends itself most readily to economical operation over the trade routes which promise immediate financial return. Larger ships are feasible, he pointed out, but as they grow larger new problems are encountered and the 100-ton ship was a conservative choice.

Excavations Reveal Ancient Building

FRANKFORT-ON-MAIN.—(INS.)—The excavations at the ancient Roman military camp near Saalburg which has just been ended for this year, have uncovered the remains of a building some 55 by 75 feet, containing 16 rooms. Most of the rooms were heated by the hypocaust system, in which hot air was conveyed from a furnace through earthenware pipes into the rooms and through the walls.

New York Church's Doors Always Open

NEW YORK, Nov. 11.—(AP.)—New Yorkers may worship at any hour of the 24 in the Church of the Ascension. The announcement by the Rev. Dr. Donald D. Aldrich, the rector, says:

"As New York never sleeps, we want this church to stand always as a witness to the light that never faileth."

Noted Style Queen Dines on Sausage

NEW YORK, Nov. 11.—(AP.)—The figure within the gowns of Mrs. Reginald Allwyn Fellowes, who has been described by some papers as "the best dressed woman in Europe," needs no diet. She eats ...y time of the day and what she likes. She breakfasts often on sausage, waffles and coffee.

Business Women Elect Fund Head

WASHINGTON. — (AP.) — Miss Charl O. Williams, field secretary of the National Education Association, has been re-elected education chairman of the National Federation of Business and Professional Women's Clubs.

Her work will include the administration of 400 funds used by clubs all over the country to insure an education for the future business women.

CLUB NOTES

PITTSBURGH Chapter, Daughters of the American Revolution, has given a $1,000 bronze lamp to Constitution Hall in Washington. The lamp will hang at the head of the main stairway in front of the stained glass window which is Mrs. Alfred J. Brosseau's gift.

* * *

MRS. R. V. THOMPSON will give a talk on child welfare and Miss Anna Law will talk on publicity before the North Side Women's Christian Temperance Union when it meets tomorrow evening in Miss Eliza Tompkins' home, Galveston street.

* * *

MRS. THOMAS COSTELLO and Mrs. C. M. Stauft are chairmen for Friday's meeting of the Oakland Women's Club, for which a program of readings, music and an address has been prepared. The club meets in Hotel Schenley.

* * *

THE Travellers will pay a visit to the Heinz plant tomorrow, meeting at 10:30 o'clock in the Administration Building. Mrs. R. J. Jamison is chairman for the day.

* * *

INVITATIONS have been sent out for the annual fall musicale of the Pittsburgh Literary and Musical Club to be held in the Woman's City Club, Monday, November 18.

Girls' Friendly Society Conference to Open Here on Friday

WASHINGTON PROVINCE of the Girls' Friendly Society in America will hold its fourth provincial conference in Pittsburgh Friday, Saturday and Sunday. Following registration and presentation of credentials in the Protestant Episcopal Church of the Ascension at 7 o'clock Friday evening, there will be an informal reception with Bishop and Mrs. Alexander Mann, Miss Margaret M. Lukens, of New York, national president; Miss Julia J. Cunningham, acting head of the Province of Washington and president of the diocese of Maryland; Mrs. James S. Douthitt, diocesan president, and Miss Gladys Thompson, member delegate, both of Pittsburgh, in the receiving line. They also will make addresses of welcome at the opening session that same evening, which will be followed by informal recreation, under direction of Miss Esther Fifield, provincial field secretary, and entertainment by the Senior Club.

The Saturday morning session will be opened by the rector, the Rev. H. Boyd Edwards, in Ascension Parish House, elections, reports and bylaw discussion, also a talk on "Our Relation to the National Society" by Mrs. J. W. Pfau, of Yonkers, N. Y., following, and at 1 o'clock Ascension Branch of the Girls' Friendly Society will be hostesses at a luncheon. Miss Cunningham, Miss Florence L. Newbold, of New York, executive secretary, and Mrs. J. M. Waterman, Diocese of West Virginia, will be the speakers at the afternoon session and that evening Trinity Cathedral Branch will entertain at supper in Trinity House. Mrs. Charles G. Gilson, head of the candidates' department; Mrs. Charles Townsend, third vice president-elect, Miss Newbold and Miss Lukens will speak. An address at 8 o'clock in the Cathedral by the Rev. Charles E. McAllister, rector of St. Michael and All Angels Chuch, Baltimore, will precede a preparation service by Dean Percy G. Kammerer. Sunday morning there will be a corporate communion in Ascension Church at 8 o'clock; in the afternoon there will be a sightseeing tour and the conference will close with the festival service in the Cathedral at 4 o'clock with Bishop Mann preaching.

In addition to Mrs. Douthitt and Miss Thompson, other Pittsburghers who are on conference or provincial committees are Miss Evelyn G. Buchanan, Miss Lucy J. Newton, Miss Eleanor Clark, Mrs. R. P. Hay, Mrs. M. I. Agnew, Miss Marion Milligan and Miss Esther Matz.

* * *

IN THE many lecture series offered by Central Branch, several topics of interest are scheduled for this week. Tomorrow at 7:20 p. m., Miss Julia Morgan Harding will discuss the political situation in Italy in her course on current topics. At the same hour Mrs. M. M. Redenbough will present "What Shall We Talk About" in the social usage course. In the new course, "Creative Understanding of Life," Dr. Luba Robin Goldsmith will speak on "Structure and Functions of the Human Body." On Thursday evening in the course of investments, Miss M. Werner will discuss "The Proper Selection of Securities." The Rev. Dr. C. W. Petty will be the speaker at the Noon Day Bible Class on Friday in the downtown Y. M. C. A.

Invitations are now being issued for a city-wide health education banquet to be held on November 20, at Central Branch.

* * *

THE anrual election of officers will be held at Central Branch, Young Women's Christian Association, Tuesday, November 19. The ticket as presented follows: Committee of management, 1930-33, Mrs. William H. Cassidy, Mrs. B. G. Follansbee, Mrs. William J. Gilmore, Miss Martha Jamison, Mrs. George V. Milliken, Miss Edna Love, Mrs. J. Boyd McKown and Mrs. Ralph Rowles; nominating committee, 1930, Miss Edna Love, Mrs. Charles Longenecker, Miss Mildred Eller, Mrs. W. Hunter Sneed and Miss Janet Dalgleish.

* * *

ONE of the major winter activities of the Rodef Shalom Sisterhood is the ethics class which will meet for the first time this season on Wednesday morning at 10:15 o'clock in the Falk Memorial Library of the Temple. The class will be conducted by the Rev. Dr. Samuel H. Goldenson who has chosen as his general topic for the year "Ethics and the New World." Miss Helen B. Rauh is chairman of the committee in charge of the group.

* * *

MRS. Q. W. HERSHEY will address the Twenty-sixth Ward League of Women Voters at the monthly meeting tomorrow afternoon in the American Legion Rooms, Perrysville avenue. The program for the afternoon is in charge of the councilmanic committee.

Mrs. F. W. McCloskey will be hostess to a group of women interested in good government tomorrow evening in her home in Cascade Road and an election of officers will be held to organize a Forest Hills League. Mrs. Elizabeth B. Motz, organizer, will speak on "The Truth About Our Public Schools."

Miss Grace Stokes, chief probation officer of the Juvenile Court, will address the Penn Township League on Tuesday afternoon, in the home of Mrs. Charles Beck, Pershing street. Tea will be served.

Mrs. J. M. Simpson will be hostess to the Dormont and Mt. Lebanon League on Wednesday afternoon in her home, Jefferson Drive. This being educational week, the program is in charge of the educational committee of which Mrs. H. G. Masters is chairman. The speaker of the afternoon is Dr. J. Freeman Guy, associate superintendent of the Pittsburgh Public Schools. Transportation will be furnished for those wishing it, through arrangements with Mrs. Ronald L. Thompson, or Mrs. Frank B. Saunders.

* * *

"HOME BUYING," a play written by members of the club, will be presented by them at the meeting of the Duquesne Women's Civic Club in the high school auditorium tomorrow night. Mrs. John M. Phillips, reappointed to the chairmanship of the home department in the State Federation, will be the guest speaker and music will be furnished by Miss Hazel Brooks, accompanied by Mrs. Myrtle Southerland. The annual luncheon for the retiring and new boards will be held at 1 o'clock tomorrow.

* * *

A GROUP of members from the Beaver Valley will be hostesses tomorrow to the Smith College Club, of Pittsburgh, which will meet in the Woman's City Club. Mrs. Jesse E. Martsolf, of Beaver Falls, and Mrs. Thomas C. Buchanan and Mrs. Lester B. Vernon, both of Beaver, comprise the hostess committee.

* * *

SIGMA SIGMA SIGMA, Pittsburgh Alumnae Chapter, will hold its regular monthly meeting at the home of Mrs. Arch W. Nance, South Atlantic avenue, East End, on Saturday, November 23. Luncheon at 12:30 will be followed by a progressive bridge party.

* * *

MRS. O. H. HUGHES and Mrs. H. S. Daley will give reports of the National Congress of Parents and Teachers when the Colfax Parent-Teacher Association meets tomorrow night in the school auditorium. A program of music has been arranged by Mrs. Emerson Hess.

* * *

MRS. WILLIAM H. SARVER and Mrs. Earl Sarver will assist Mrs. L. J. Moeller when she is hostess for Thrusday's meeting of the Ingomar Woman's Club. Dr. Roswell H. Johnson will address the club on "Eugenics."

ATELIER INTRODUCES THE NEW WEEK-END ENSEMBLE

Sketched in Paris

Paris Bureau,
Pittsburgh Sun-Telegraph.

PARIS, Nov. 11.—A strong excuse for a week-end! We feel sure that every possessor of the new week-end ensemble is going away at the first opportunity to discover for herself if this new outfit is all that has been claimed for it.

Laudatory reports from women who have already worn the ensemble under the conditions for which it was invented, are now at hand. And so we thought that it would be quite in order to send you a sketch and full description of the new two-in-one.

* * *

CAPTAIN MOLYneux designed this outfit for the woman who obeys the dictum to "travel light," but finds it rather difficult to pack sufficient clothes for even a very short visit in one suitcase and dressing bag. Of course, there are some women who could not go away for a week-end visit unless they were accompanied by the major portion of their wardrobe. But the great majority of women do not look upon life as merely a clothes parade and are glad of an innovation that will enable them to travel with a minimum of baggage and still present a charming and suitable appearance. With this preamble we introduce you to the "week-end ensemble."

* * *

THE outfit consists of a white crepe marocain frock over which is worn a wrap-around skirt of fine black tweed with a double belt, one band of white crepe, one of the tweed, buckling at the left side. The jacket of black tweed is short and quite straight and most severely tailored—a really impeccable traveling suit. The coat comes off, the skirt unwraps, and the wearer is suitable gowned for the afternoon, whatever the affair planned by her hostess.

* * *

THE second sketch shows the dress. Inch-wide knife-pleats form the body of the long tunic and make the flounce. Although the effect is of a two-piece dress, the tunic is in reality attached to the skirt beneath the band below the hips. The raglan-yoke and sleeves are cut in one piece.

(Copyright, 1929, King Features Syndicate, Inc.)

NOW is the best time to INVEST IN Oriental Rugs

ANNUAL NOVEMBER SALE

Now In Progress

ROOM SIZE RUGS Sturdy weaves, original colorings, worth $225 NOW $135

12x9 Gorovans, Mahals and Kirsals Worth up to $300 NOW $175

12x9 KIRSARS The King of Spartas $333

12x9 ROYAL SAROUKS The Queen of Persians $555

Seasonable Bargains in Scatter Rugs

Make Ideal Xmas Gifts—Buy Now and Save

BEAUTIFUL BELUCH MATS About 3 ft. x 1.6 $4.95

SILKY HAMADAN THROWS In soft tones of rose, blue $12.50

OTHER SPECIAL SALE GROUPS

Including Mosuls, Beluches, Lilihans, narrow Karaja Runners. Size 9x2.6..... $19.50—$29.50—$39.50

HALL RUNNERS Up to 12 ft. long GUENJES, KAZAKS, IRANS, HAMADANS, Worth up to $110—NOW $44

Unusual size rugs, rugs hard to find, square rugs, extra large rugs, in fact our entire huge stock now marked at SAVINGS of 15% to 40%—nothing reserved.

Charge Accounts Opened—Rugs Held Until Wanted

H. B. YARDUM & CO.

Pittsburgh's Leading Oriental Rug Importers

Yardum Bldg., Bigelow Blvd. at Craig

BRANCH STORES—SCHENLEY APTS. AND WM. PENN HOTEL

Grabowsky's . . . . furriers since 1875

MADE-TO-ORDER FUR COATS

To be Fashioned in the Style-Themes of Our European Models

There is an increasing desire, on the part of the clientele of this store, for made-to-order fur coats. The fashionable woman realizes that there is no fur coat quite so distinquished as the one designed and developed to her individual tastes.

From our collections of skins we have reserved choice, matched bundles for the execution of fur coats to order.

Mink •« Caracul •« Ermine

Broadtail •« Sable

Grabowsky's

WOOD STREET PITTSBURGH

Pearls

The Collection Ranges from Single Gem Pearls to the Choicest of Perfectly Matched Necklaces at $100,000.00.

ESTABLISHED IN 1877

The Largest Jewelry Establishment in Pittsburgh

Pearls! Rarest of Nature's Gems! Precious Pearls, which the genius of man can neither improve nor reproduce...their selection and matching, pearl with pearl, requires close study and years of experience...This store, and particularly Mr. J. Alex Hardy, has established an enviable reputation for having one of the finest collections of Pearls in America.

The HARDY & HAYES Co.

HOOD STREET AT OLIVER AVENUE — PITTSBURGH

. . OVER-SUNDAY, NOVEMBER 16-17 . .

$7.50 NEW YORK

$7.25 PHILADELPHIA

SPECIAL TRAIN

NOVEMBER 16

Lv. Pittsburgh - - - 7.50 pm

NOVEMBER 17

Ar. North Philadelphia - 5.13 am

Ar. New York - - - - 7.15 am

Stopping at East Liberty and Wilkinsburg

Arriving in Pittsburgh at an early hour Monday morning

Tickets good only in coaches—All Steel Coaches

Pennsylvania Railroad

4 DEAD AFTER TRAIN WRECK

DESSAU, Germany, Nov. Nov. 11.—(AP.)—Three persons were killed and three injured seriously here as the Magdeburg-Leipzig passenger train ran through a closed switch at Dessau station and collided with a standing freight train. A fourth death resulted from the accident when the train's engineer, blamed for the wreck, hanged himself an hour afterward.

The killed included two passengers and the locomotive fireman.

Railroad officials said the engineer ignored his signals, running full speed into a closed switch at a point where the track was under repair. The electric locomotive was derailed in front of a switch tower, and struck a standing freight train. Nine passenger cars were derailed, entangling passengers in the wreckage.

CHINESE-U. S. LOVE ON ROCKS

DENVER, Nov. 11.—(INS.)—Kipling's famous maxim concerning East and West—"never the twain shall meet"—was further brought home when the troubled romance of Ong Do King, Denver Chinese, and Elizabeth Dunbar, his pretty white wife, was climaxed here with the filing by King of a divorce suit in District Court.

From the time of their marriage in August, 1927, the King marital bark has had rough waters. After the couple eloped, the girl's parents forced an annulment. Later they remarried. A daughter was born and then the young wife disappeared, leaving the baby behind.

Several months ago she attempted suicide in Los Angeles but recovered.

King asks custody of the child.

Three Persons Hurt In Trolley Mishaps

JOHNSTOWN, Pa., Nov. 11.—William and Paul Rager, 12 and 10, respectively, were injured when a street car on which they were passengers was struck by a heavy motor truck. The children were thrown by the impact and suffered face and head injuries. J. Stadtmiller, truck driver, escaped unhurt.

In another street accident Frank Prebes, 11, a passenger, was injured when the car jumped the track on a sharp curve. He received treatment at Lee Homeopathic Hospital.

Policeman's Slayer Must Stand Trial

FRANKLIN, Pa., Nov. 11.—John Gidders, 39, who shot and fatally wounded Desk Sergt. Walter Powell, of Oil City, in June, 1928, sentenced to Western Penitentiary and later removed to Warren Asylum for the Insane, must stand trial for murder, Judge William Parker, handing down the order, indicted Gidders, who will face trial in two weeks.

"The man is a high type of moron, but not insane," Dr. H. W. Mitchell, superintendent of Warren Asylum, informed Judge Parker.

Miner's Back Broken Under Fall of Rock

JOHNSTOWN, Pa., Nov. 11.—Suffering a broken back under a fall of rock while working in a mine, Michael Benedic, 32, of Boltz, near here, was admitted to Memorial Hospital. He is married and the father of six children.

Franklin Firemen Rescue Cat From High Tree

FRANKLIN, Pa., Nov. 11.—The city's entire fire equipment was called out when Liberty street residents complained of a wailing cat, marooned in a tree 40 feet from the ground. Ladders were set up, but it was 20 minutes before the nearly starved animal was rescued.

RUM RACKETEER SHOT DEAD

CALUMET CITY, Ill., Nov. 11.—(AP.)—Joseph Piccallo, of East Chicago, Ind., an alleged bootlegger and racketeer, was shot and killed shortly after he had been lured from a poker party here.

Ben Strong, former sheriff of Lake County, Indiana; Detective Sanders Singer, of Hammond, Ind., and other participants in the game at the home of Andrew Bandura told police Piccallo had quit the table after receiving three urgent telephone calls from his wife.

As he left through the rear door to enter his car, they said, he was wounded by a discharge of shotgun slugs.

PLANE STRIKES SHIP, 3 HURT

GLOUCESTER, Mass., Nov. 11.—(AP.)—Three coast guardsmen were injured as their amphibian plane struck the forestay of the fishing schooner Jackie B, and plunged into the harbor. Caught in the wreckage, the men were escued by the crew of the schooner and a seaman who was passing in a dory. They were taken to a hospital where it was said all would recover.

The injured men are Lieut. Leonard M. Melka, pilot; William Kenley, machinist, and Arthur J. Descoteaux, radio electrician, all attached to coast guard base 7 here. They were starting out on patrol duty.

Coast guard officials said the plane flew into a downward air current which caused the loss of altitude.

The schooner returned to port where inspection revealed her two masts had been cracked.

Grain Dealer Guilty In Attack on Girl

LOS ANGELES, Nov. 9.—(INS.)—After deliberating 10 hours, a jury in Judge Emmett Wilson's court tonight returned a verdict of guilty against C. C. Stafford, 42, wealthy El Monte grain dealer, charged with attacking his 22-year-old secretary, Miss Rae Schade, in a deserted mountain cabin.

Try The HOOVER Free!

You have known about The Hoover for many years. But have you ever tried it—used it yourself on your own rugs?

Telephone us—we'll send one out to your house for such a trial. You will see immediately why The Hoover, with its amazing cleaning principle, "Positive Agitation," is able to get out more *dirt per minute* than any other cleaner, and what a difference its efficiency makes in the appearance of your rugs and in your own efforts.

Two models—$63.50 and $79.50. Sold on liberal payment terms.

BOGGS & BUHL

CHECK THAT COLD NOW
TAKE
FATHER JOHN'S MEDICINE
ALL PURE FOOD

FREE MOVIE TICKETS

TO THE
Hollywood Revue
Now Playing at Loew's
Aldine Theater

TURN to the Classified Section

Find Your Name in the Sun-Telegraph Classified Ads and Get Two Free Tickets to the Hollywood Revue

Marion Davies in the Hollywood Revue

Printed in today's Sun-Telegraph Classified Section there are ten names which were picked at random. See if yours is there. If so, cut it out and present it, with proper identification, at the Sun-Telegraph Want-Ad Store, corner of Fifth avenue and Market street. There you will receive two free tickets to Metro-Goldwyn-Mayer's All-Talking, All-Singing, All-Dancing masterpiece, The Hollywood Revue, now playing at Loew's Aldine Theater. Don't fail to scan the classified pages carefully. Your name may be printed there today. If not you may be the lucky one tomorrow.

Read the
SUN-TELEGRAPH CLASSIFIED ADS

BOGGS & BUHL

Part Wool
UNION SUITS
For Women and Children
$1.00

Women's style is sleeveless with low neck, Knee length. A garment for modern women who want comfort at no sacrifice of fashion. Sizes 34 to 44—part wool union suits with rayon stripe—$1.00.

Children's part wool union suits, with rayon stripe Dutch neck, elbow sleeves, knee length. Sizes 4 to 16—each $1.

Women's Rayon Striped Part Wool Suits
$1.25

Dutch neck model with elbow sleeves and knee length. An ideal winter garment combining a degree of warmth with comfort and ease of fitting. Sizes 36 to 44—each $1.25.

—*Second Floor*—

Gay Printed HOME FROCKS
$2.95
All With Long Sleeves

New models that are fashioned of rayon and cotton foulards and printed in attractive shades of Red, Green, Brown, and Navy Blue. Several smart models with pleated skirts and collars in contrast. All have long sleeves, which have popular demand during the winter season. Sizes 36 to 46—special at $2.95.

—*House Dresses, Second Floor*—

"How Many Times Shall I Rinse That Georgette?"

—and similar questions will be answered tomorrow in the Silk Department when Miss Kathryn Martin, fabric expert, will test the washability of all types of materials.

The problem of how to prevent color-running—the application of suds to curtain drapes—when and how to rinse them—the laundering of blouse, dress, lingerie and scarf silks, rayons, woolen blanketing and linens will be discussed. The salvaging of any fabrics already washed improperly will also be considered.

In addition, Miss Martin will demonstrate the actual washing of several requested fabrics, comparing pieces that have been laundered with those which have not.

You are invited to solicit any information of this nature from her in the Silk Aisle. She will be here from tomorrow until Saturday.

—*Silks, First Floor*—

Ultra Fine Coats
$145 to $165 Numbers Specially Bought to Sell at
$110

Only 100 Coats—For Women and Misses

Do you want a coat of superb material, fur trimming and exacting style? Women and misses who want a truly luxurious coat will assuredly find nothing lacking in this collection of smart coats.

Coats of the finest fabrics, genuinely beautiful furs and models which are copied from

Paquin *Lanvin*
Vionnet *Molyneau*

The coats are trimmed with exquisite fitch pelts, or with wolf, fox, krimmer, Persian lamb and Russian caracul. Blacks and browns predominate. Some blues, tans and English greens.

Mostly One-of-a-kind Models
(In a few cases, two of a kind)

At this price these coats are genuine bargains—bargains of the highest type and in the height of fashion.

—*Coats, Second Floor*—

Excellent—84x106-Inch
New Rayon Bedspreads
$3.95

Generously large double-bed size—handsome new honeycomb and diagonal plaid design. Color combinations of Gold on Rose, Gold on Green, Gold on Blue, Gold on Helio, and solid Gold. Exceptional at $3.95.

Nashua Part-Wool Plaid Blankets—70x80-inch. Soft and warm for cold nights. Sateen binding on ends. Plaids of Rose, Blue, Gold, Orchid, Green and Gray. Pair..... $3.95

—*Bedding, First Floor*—

Real Value at a Low Price
Electric Sewing Machine
$69

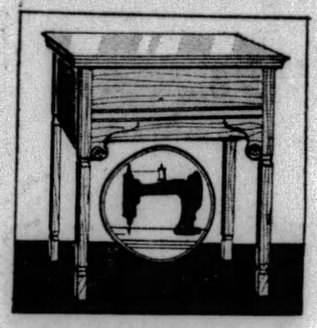

Regularly Priced $115!

Almost too good to be true! You save $46 on this beautiful piece of furniture and efficient sewing machine combined. Connects to any light socket and is equipped with a full set of attachments. At this low price it will pay for itself in a year!

Sold on Convenient Monthly Terms.

—*Diamond Street Entrance*—

PIANOS, FOURTH FLOOR

CLOSING OUT!
Six Electric PLAYER GRANDS
$495

An outstanding value. Latest type electric player grands that reproduce the playing of artists with an amazing fidelity—automatically. Demonstration instruments, but can scarcely be told from new.

Convenient Monthly Terms

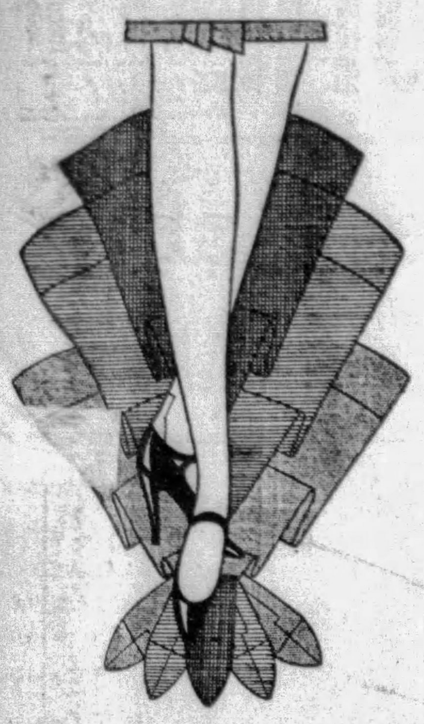

New Grey-Beige Tones Prove First for Fall in All-Occasion Shades in

Phoenix Hosiery

A fashion hint—Castor to wear with black.

A complete display at

1.50 *and* 1.95 *pair*

Because of their versatility, these tones predominate for general wear—doing double duty in the limited wardrobe. Phoenix, knowing the importance of these grey-beige tones has provided such shades as CASTOR, GRAELE, PEACH, FRENCH GREGE, DUSTAN for the selection of the discriminating woman.

KAUFMANN'S MAIN FLOOR

Women Who Shop Around a Lot Give Us Our Best Publicity on

Fur Trimmed Coats

$79

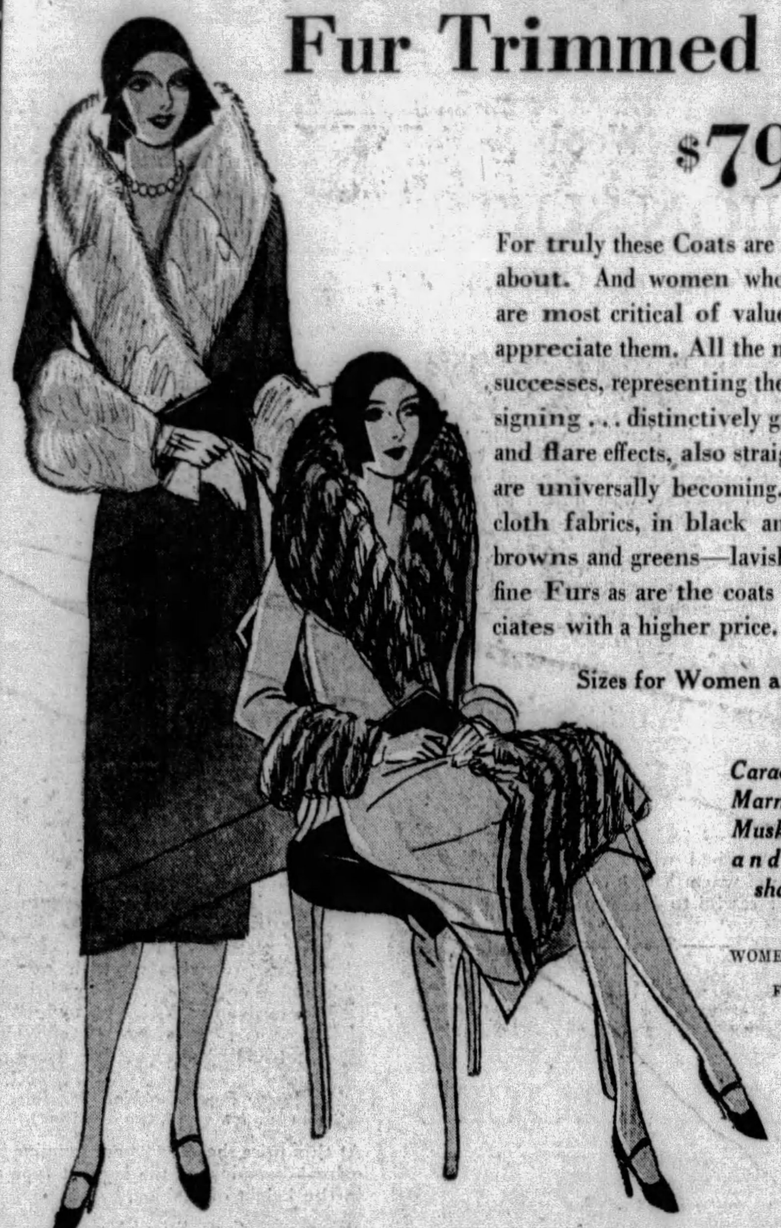

For truly these Coats are something to talk about. And women who know style and are most critical of value are the ones to appreciate them. All the models are proven successes, representing the season's best designing . . . distinctively graceful wrap-over and flare effects, also straightline styles that are universally becoming. Of rich broadcloth fabrics, in black and the approved browns and greens—lavishly trimmed with fine Furs as are the coats one usually associates with a higher price.

Sizes for Women and Misses

The Furs

Caracul, Beige Lapin, Marmink, Kit Fox and Muskrat in Natural and new Paradise shade; Wolf and Skunk

WOMEN'S AND MISSES' COAT SHOPS, FOURTH FLOOR

And Now—

The Inexpensive Dress Shop Scores Another Fashion Coup in

Silk Frocks

16.50

New Sunday night fashions in lovely chiffons . . . new fur coat frocks in vivid colors to glow under dark Winter wraps . . . new frocks of printed crepe showing the latest small patterns on dark backgrounds . . . new models for practically every wardrobe need, in Canton Crepe, Satin and Crepe Elizabeth, including many distinctive styles for women. More proof that no sooner does a smart new fashion appear than it is captured for the Inexpensive Dress Shop.

All Sizes for Women and Misses

Colors

Hollywood red, dahlia, emerald and hunter greens, new brown and beige shades, new blues, and plenty of black.

INEXPENSIVE DRESS SHOP FOURTH FLOOR

Felt Hats

in New Radiant Shades

3.95

These hats so smart with winter furs are the dominating note in an unusually large selection priced surprisingly low. Clever close-fitting shapes, draped low on one side or down in the back—widely varied for charm and becomingness. New shades of flame, dahlia, green, powder and Monet blue, beige, pearl, brown, black, and pumpkin.

Small, Medium and Large Head Sizes

NEW ESCALATORS TO FIFTH FLOOR

A Sale of

Women's Gloria Silk

Umbrellas

3.45

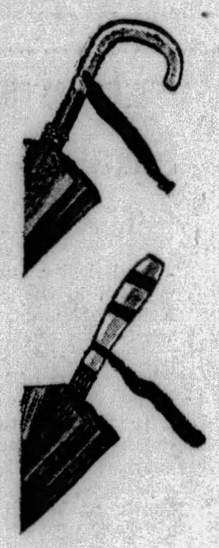

Green, red, purple, brown, navy, black—an umbrella to harmonize with every costume color . . . at a price that induces you to buy several. Genuine Swiss Gloria umbrellas—real assurance of their fine quality. With plain or patterned borders, 16-rib, gold frame construction. With straight or the exceptionally smart curved Prince of Wales handles. Regularly priced $5.

Umbrellas—unexcelled as gift suggestions.

KAUFMANN'S . . . MAIN FLOOR

There's a Worth While Saving in These Lovely

Silk Negligees

16.50

Styled on the same graceful lines that you admire in gowns of the new mode. For instance, note the trailing back-dip on the model sketched . . . its beautiful flowing lines and harmonized sleeve with lace. Made of rich Crepe-back Satin as are many other models, some with Georgette ruffles and draperies that fall to uneven hemlines . . . some flatteringly trimmed with ostrich feathers or with flowing sleeves of crepe chiffon.

All Favored Boudoir Shades

NEW ESCALATORS TO SIXTH FLOOR

Ten-Piece

Toilet Set

Special 7.95

These 10-piece toilet sets are pearl on amber finish . . . hand-decorated. Consist of hand-mirror, hair brush, comb, puff box, hair receiver, nail file, cuticle knife, nail buffer, shoe horn and shoe hook. In four attractive colors—rose, green, white and maize. These sets are particularly acceptable as gifts.

MAIN FLOOR

Enjoy

Symphony Hour

TUESDAY AFTERNOON AT THREE O'CLOCK

Come to the Dining Room on the eleventh floor on Tuesday afternoon to hear Mr. Fred Lissfelt's interpretive talk on the Detroit Orchestra's next program. The Board of the Pittsburgh Orchestra Association join with Kaufmann's in presenting this second Symphony Hour of the music season. Mannequins will display evening wear during the tea hour after Mr. Lissfelt's talk.

ELEVENTH FLOOR

Laces *and* Nets

For Dinner Frocks

Thanksgiving coming . . . and the social season swinging into its height. You can be making one of the charming "Sunday Night" gowns that are featuring so largely at all smart gatherings.

Fish nets in new colors—beige, black, dahlia, rust, orchid, blue. Priced the yard. 3.98.

All-Over Laces—black, beige, blue, green, dahlia, brown, red, maize, orange. 1.75 to 7.50 yard.

NEW ESCALATORS TO SIXTH FLOOR

Tempting Delicacies

For the Hostess

This is the season when women entertain almost constantly. And ever so many smart hostesses make a point of visiting the Epicure Shop . . . selecting unusual delicacies for tea time or for the bridge luncheon.

Fruits preserved in ginger . . . imported foods . . . different varieties bridge sugars.

NEW ARCADE FLOOR

OTHER KAUFMANN NEWS PAGE 4

KAUFMANN'S

TELEPHONE SHOPPING SERVICE CALL GRANT 7000

Fifth Avenue

ALL OTHER BUSINESS CALLS ATLANTIC 1000

SECOND SECTION
CITY NEWS

Pittsburgh Sun-Telegraph

METROPOLITAN
DISTRICT NEWS

MONDAY, NOVEMBER 11, 1929

FIVE TRAILED IN BYERS' JEWEL HOLDUP

Cannon Booming Salute From the Bluff as City's Veterans Parade

Photo by Pittsburgh Sun-Telegraph

BIG GUNS ROARING 21-ROUND SALUTE OVER CITY'S SKYSCRAPERS FROM DUQUESNE UNIVERSITY CAMPUS HEIGHTS

Photo by Pittsburgh Sun-Telegraph

THE COLOR BRIGADE IN ARMISTICE DAY PARADE

SEWICKLEY PAIR, HOSTS ROBBED

Gang Escapes With $64,000 In Gems, Cash; Mrs. Byers Saves $60,000 Necklace

ST. LOUIS, Nov. 11.—(AP.)—Five men with police records were sought today as robbers who yesterday took jewelry valued at $63,000 and $1,000 in cash from Mr. and Mrs. Andrew W. Johnson, of St. Louis, and Mr. and Mrs. J. Frederick Byers, of Pittsburgh, as they were returning from the Bridlespur Country Club, outside the city.

Johnson is a prominent shoe manufacturer and Byers is head of the A. M. Beyers Pipe Company, of Pittsburgh.

$60,000 NECKLACE SAVED

Mrs. Johnson prevented the taking of a $60,000 necklace by hastily unclasping it and dropping it down the front of her dress. The robbers drove alongside of the car in which the two couples were riding and shouted "Where do you thing you are going?"

Thinking them officers, Johnson slacked his speed and the robbers' machine crowded his machine to the side of the road. There in a drizzling rain the robbers forced the men to alight while they took rings, bracelets and necklaces from the women in the car. Three of the robbers gathered the jewelry while the fourth remained in the automobile.

DEFIES BANDITS' GUNS

Defying a pistol pointed at him, Johnson demanded that the women be not harmed.

"Keep your mouth shut and nobody'll get hurt," one of the highwaymen said. After robbing the women the men took cash and cigarette cases and rings from the men. Mrs. Byer's jewels were valued at $43,000 and were not insured. Mrs. Johnson listed her losses at $15,500.

The Byers had been guests of the Johnsons at a steeplechase and race meeting of the Bridlespur Hunt Club Saturday afternoon, and at a social affair that followed at the country club, attended by some of the city's most prominent citizens.

NO WORD AT HOME

At the Byers home, Sewickley Heights, last night, it was stated Mr. and Mrs. Byers left Pittsburgh Thursday night to visit friends in St. Louis and are expected home Tuesday morning. No word had been received from them since their departure.

SIDE WALKS of PITTSBURGH

by HAVEY J. BOYLE

Havey J. Boyle.

"I SEE by your column," writes Driver 802 of the Yellow Cab Company, "that you are making a lot of hoorah about football traffic jams. Your suggestion regarding one-way traffic might be taken seriously by Burton Marsh and his co-workers, but why not go a step farther and tell him to do the thing right?

"Saturday is not the only day that Pittsburgh's traffic is tied up. Our two boulevards are jammed any morning at 8:45 and any evening at 5:15 o'clock. The Point Bridge is also choked during these hours.

"Why doesn't Mr. Marsh call a meeting of real traffic experts to help him out? By experts I mean the experienced cab driver and the experienced street car motorman and the experienced bus driver. The men thus occupied are in better positions to criticize and make suggestions for the betterment of traffic conditions than the average man who only drives to business or drives for pleasure."

* * *

And that seems to us to be one of the most sensible suggestions made.

* * *

TWO prominent lawyers in town don't speak anymore. The breach came not from a court fight, but from the fact that one lawyer appropriated the telephone number of the other when he left a joint office to take up

separate quarters. In moving the lawyer requested the telephone company to give him the number that designated the joint office. The other lawyer, figuring the telephone number a distinct asset got a mad on. This may be filed away in the Whit Lawyers Fight About department.

* * *

We remember the first Armistice Day in Pittsburgh. It was the unofficial Armistice Day coming from a premature report of peace. As in every other place in the world, Pittsburgh went wild. One newspaper, The Leader, ran a story denying the armistice had been signed. A mob wanted to wreck the building. Other papers sagaciously used both the report of the signing and a denial. Everyone made whoopee in a large way long into the night.

* * *

WHEN the real armistice came everyone had spent himself and while there were happy times the real day lacked the enthusiasm of the first report.

* * *

Every Saturday at noon in a downtown restaurant girls enjoy themselves by dancing with one another. It is about the only place in town where dancing at noon is the regular order.

* * *

"CUPIDS" who loaf at the Court House, directing about-to-be-weds to an alderman's office (for a consideration

from the alderman) now have a plan whereby they deliver the marriage license to the happy couple in the alderman's office. This saves the self-consciousness coming from getting a license.

DOWNTOWN FIRE PERIL QUELLED

Explosion of a water heater was believed to have started a fire in the kitchen of Rudy's restaurant, 238 Diamond street, early today, damaging the place to the extent of $2,500 and for a time threatening to spread to nearby buildings.

Firemen from 11 companies, called on two alarms, fought the flames from a narrow alley leading from Diamond street, from the Donohoe parking lot in the rear, and from the second floor of the Investment Building, Fourth avenue skyscraper which runs back to the rear of the burning structure.

When Battalion Chief William F. Graves and seven companies arrived on the first alarm, flames were shooting more than 50 feet into the air. He sounded a second alarm. Firemen lost several minutes in responding to the alarm which was sounded from a box at Market and Diamond streets, which took them half a block beyond the blaze. The jam of apparatus in the narrow streets caused much confusion.

Damage from smoke was reported in the Beighley Hardware Company store, 240 Diamond street, and the Budd furnishing store, 236 Diamond street, adjoining buildings.

Rudolph Secher, owner of the restaurant, told Fire Chief Richard L. Smith that the restaurant was not opened on Sundays or at nights, but that he was in the place at 1 p. m. yesterday and everything was in proper condition. He expressed the belief that the water heater had exploded.

Aged Woman Dies Following Fall

A fall last Wednesday, caused the death of Mrs. Mary Heimsen, 86, of 123 Carothers avenue, Glendale, in the Allegheny County Home at Woodville yesterday. Death was attributed to a fracture of the skull, the morgue report said.

Colfax Teachers, Parents to Meet

The Parent-Teachers Association of Colfax School has arranged an unusual program for the regular meeting to be held tomorrow afternoon. All parents and friends, whether members of the organization or not, are invited to attend this meeting.

Series of Lectures Slated at Y. M. C. A.

A series of Tuesday evening talks will be given in the East Liberty Y. M. C. A., beginning tomorrow night with one by W. M. Alrich, whose subject will be "California." Other speakers slated for succeeding weeks are Remi H. Santens, of Carnegie Museum, November 26; Dr. Heber D. Curtis, Allegheny Observatory director, December 3, and Dr. Samuel H. Williams, University of Pittsburgh zoologist, December 10.

PARIS HONORS WAR HEROES

PARIS, Nov. 11.—(AP.)—In the brilliant sunshine of a perfect autumn day, Paris today celebrated the anniversary of the armistice. It was in marked contrast to the gray mist of 11 years ago.

Many thousands gathered at the Arc de Triomphe, where President Dumergue, bareheaded, paid tribute to the unknown soldier and received state dignitaries, members of the diplomatic corps and other notables, including Gen. Pershing and Norman D. Armour.

He then reviewed a parade of detachments of all France's fighting forces. Earlier civilians had paid their tribute to the unknown soldier, passing the grave in a long line, each throwing a flower at the tomb.

Georges Clemenceau, "Father of Victory," was unable to attend the ceremonies, but his countrymen did not forget him. There was a long stream of visitors at his home on the Rue Franklin to wish him health and pay him their respects.

The American colony joined in the observance. A detachment of the American Legion marched in the parade.

WILL INSTALL NEW PASTOR

The Rev. Warren P. Blodgett, formerly of Fredonia, N. Y., will be installed as pastor of the North Side Unitarian Church, West North avenue and Resaca place, Thursday night.

Rabbi Samuel H. Goldenson, of Rodef Shalom Temple, will deliver the principal address on "The Basis for Religious Fellowship." A reception for Mr. and Mrs. Blodgett will follow the installation.

Mr. Blodgett is a graduate of Allegheny College, Meadville, Pa., and of the Garrett Biblical Institute, Evanston, Ill., and subsequently took a four years' course at the University of Chicago.

Dormont Pupils Plan Rifle Team

Pupils at Dormont High School have under consideration the organization of a rifle team. Considerable enthusiasm has been shown over the prospect and if successful the school will be one of the very few in this district having such an organization. A boxing squad already is numbered among the activities at the school and the addition of a rifle team is looked upon with considerable favor.

Women Voters Will Hear School Head

The monthly meeting of the Dormont-Mt. Lebanon League of Women Voters will be held at the home of Mrs. J. M. Simpson, Jefferson Drive, Wednesday afternoon. This being Educational Week, the educational committee is in charge of the program. Dr. J. Freeman Guy, associate superintendent of the Pittsburgh public schools, will be the speaker.

PROTEST STEP REMOVAL

Parents of the Evergreen road district today were protesting the removal of steps connecting that roadway with Waldorf street for access to the Chatham public school.

A steep hillside path, slippery in wet or damp weather, is the pathway left for students since the removal of dilapidated steps by the city about three weeks ago. Seventy-eight young pupils of the Chatham school are forced to climb the steep hillside or walk six extra blocks to reach their classrooms.

The steps had started at the termination of Gribble street, about 50 yards off Evergreen road, and connected with Waldorf street at the top of the hillside.

Avalon Orders Bond Sale Legislation

Avalon council has instructed the borough solicitor, Attorney W. A. Walker, to prepare ordinances for the sale of $40,000 bonds for a swimming pool, voted by the people, at the recent election. Work will be started in the spring, according to present plans.

Benefit Sponsored By Zoar Home

The Zoar Home auxiliary will sponsor a benefit performance at the Shubert Pitt Theater next Monday night. "The Humming Bird" will be presented with Suzanne Cuabaye as guest star. Mrs. Alice Sample and Mrs. Byron Selp are general chairmen for the event.

Homewood Burglars Take Coats, Dishes

The burglars who broke into Harry Rosenberg's general store at 603 North Homewood avenue early today exhibited peculiar taste. Besides six coats, they took two sets of china dishes.

WAR CHAPLAIN WRITES POEM

WASHINGTON, Nov. 11.—The following Armistice Day poem was written by the Rev. Dr. Jason Noble Pierce, pastor of the First Congregational Church, at which President Coolidge worshiped during his six years in office.

The Rev. Dr. Pierce was senior chaplain of the Second Division during the World War and is now a lieutenant-colonel in the Chaplain Reserves.

Which sword?
A sword, a sword, and a sword;
Which sword will you draw, my son?
For one is of steel with its blind appeal.
Till the folly of war is done.
'Tis an honor to fight for God and the right,
But justice is seldom won.

* * *

And one is the sword of truth,
God's swift and naked blade.
That puts to flight the lies of night
And the hatred falsehoods made.
We are cowards all when lies appall,
But in truth we are unafraid.

* * *

And one is a flaming sword
Whose work is but begun;
Its glorious part is to change the heart,
Its victories always won.
Draw this and smite with all thy might,
'Tis the sword of love, my son.

PERRY PUPILS WIN HONORS

These students of Perry High School have been installed as members of the school chapter of the National Honor Society: Nellie Keown, Elizabeth Robb, Robert Kleeb, Lois Gratz, Robert Thill, Annetta Klein, Martha Gibson, Marjorie Rein, Herrymon Maurer, Edward Stitt, Vera Kost, Lawrence Ingold and Marie Ulrich.

SERVICES END AT TABERNACLE

Tabernacle services under auspices of the Allegheny County Christian Evangelistic Society closed last night with an Armistice Day program in Carnegie. The Rev. R. E. Snodgrass preached at special services in the afternoon and at the farewell service at night. The tabernacle meetings have been held in various parts of the county through efforts of laymen of the Disciples of Christ.

West Park Church Will Hold Bazar

The Ladies' Aid of the West Park United Presbyterian Church will hold its annual bazar in the Sunday school rooms of the church Thursday and Friday nights. Fancy work will be offered for sale and refreshments served.

Concert Arranged By Beulah Church

The Christian Endeavor of Beulah Church, William Penn highway, has arranged a concert to be given at the church Friday night. Several well-known musicians of Pittsburgh will feature the program.

Guns, Ammunition Taken by Burglars

Burglars took guns and ammunition worth $86 from the Turner Company's Army and Navy store at 6256 Frankstown avenue early today. They gained entrance by dropping through the skylight.

WOMAN, 2 MEN ROBBED IN AUTO

Identified as the bandits who held up five pedestrians in Oakland within 45 minutes early yesterday, three men were being further questioned by police today.

The trio, docketed as Richard Wilbert, 23, of Brookline boulevard; Clarence Lander, 30, of 225 South St. Clair street, and J. L. Morrow, 24, of Bakerstown, were arrested in an automobile in Fifth avenue near Neville street, a few minutes after the last holdup had been reported. Thirty-two dollars, comprising their loot, was found in Morrow's cap, according to police.

BUTLER PAIR KIDNAPED

The first victims, Franklin Lewis and Paul Redick, both of Butler, were forced into the robbers' automobile at Fifth avenue and Gist street and taken to Bayard street, where they were robbed. Lewis was relieved of $15 and Redick of $12.

A few minutes later L. T. Teale, of 230 Bellefield avenue, was robbed of $15 while walking in Bayard street by three men who made their escape in an automobile.

Police today were endeavoring to connect the trio with the holdups of Mrs. C. E. Pitzer, of 704 West North avenue, and John Stulic, of 546 West Seventh avenue, Homestead. Mrs. Pitzer was forced into an automobile by three armed men, robbed of a diamond ring valued at $225, a wedding ring and $15 in cash, and then attacked by one of the bandits, police said. They accosted Mrs. Pitzer in Forbes street, near Brady street, late Saturday night.

ROB TAXI DRIVER

Stulic, a taxicab driver, returning home was relieved of $17.50 by three men.

At a hearing yesterday morning before Magistrate George England, the suspects, held on suspicious person charges, were ordered held for further investigation. Police said Redich, Lewis, Teale and Andrews identified them as the bandits.

Two armed bandits who escaped with $28 in an automobile after holding up the cigar store of George Sattler, at 1728 Forbes street, were sought by police today. Sattler was alone in the store when the pair entered the place late last night and took the cash from the register.

Glenshaw Women To Serve Supper

Women of the Glenshaw Valley Presbyterian Church, will serve a supper in the church rooms from 5 to 8 p. m. Thursday.

Y. M. C. A. Conference Set for Greensburg

A Western Pennsylvania conference of young men of the Y. M. C. A. will be held in Greensburg next February 21 to 23. The program will take up the numerous problems of the work with young men. An attendance of 200 or more is expected.

Swissvale Club Plans Holidays

The Woman's Club of Swissvale will hold its regular meeting tomorrow afternoon in the American Legion room of the Carnegie Library with Mrs. David Shelby as chairman of the day. A program suitable to Armistice and Thanksgiving days has been arranged.

Community Club Meets Tomorrow

The Brookline Community Club will hold its regular meeting tomorrow night at the home of H. H. Atwood, Beverly place. Several matters of importance, among which is that of a new school for that district, will come up for consideration.

Salesman Falls Dead In Fifth Ave. Store

John Lahive, 59, of 1040 Fifth avenue, employed as a clothing salesman in Kaufmann's, fell dead in the store today, according to the coroner's report. Heart failure was given as the cause.

Will Rogers Says

BEVERLY HILLS, Cal., Nov. 11.

It sure did kick up some excitement in the Senate when Senator Moses called the other Senators, "Sons of Wild Jackasses."

Well, if you think it made the Senators hot, you wait till you see what happens when the Jackasses hear how they have been slandered. This Moses, like the one in the original cast, is a kind of of an amateur prophet, and every once in awhile he climbs to the top of some speaker's table, strikes the stone head of a toastmaster and brings forth a wise-crack.

So next week I can see the Senate passing a resolution to have his form again enveloped in some distance bullrushes.

Yours, WILL.

The Camera Question Box

The Sun-Telegraph's "Camera Question Box" each day will ask a question of public interest to Pittsburghers and will photograph those interviewed.

Today's Question: "Do you think a buyer of liquor should be given a legal penalty as well as the seller?"

PEARL KOLBE, 850 Western avenue, pianist: "I haven't given the matter much thought but it seems to me that throwing a citizen in jail for buying liquor is wrong. Just because Congress passed the prohibition amendment when a lot of voters were still in France after the war, doesn't make criminals of the public if they buy a drink or a gallon. Personal liberty is on the decline."

Pearl Kolbe

BETTY KING, Poplar street, Castle Shannon, dancer: "They should not. Prohibition is a laughing stock anyhow. Why, I ask you, should someone who wants to buy liquor be given a prison term or a fine for satisfying a personal desire. Arrest the bootleggers and not the drinkers. The men who make the dry laws don't obey them anyhow."

Betty King

N. J. CATON, Dawson avenue, Bellevue, refiner: "I'm divided on the question. If a man or woman buys liquor for a 'whoopee' party then he or she deserves as great a penalty as the seller. Everyone knows whisky has both a medicinal and stimulating effect. If a person buys it for medicine then he should not be prosecuted. Otherwise I think he should. All in all, prohibition as it is now, is a real failure, pure and simple."

N. J. Caton

LILLIAN HAMILTON, 3610 Evergreen road, entertainer: "Just because a person buys liquor for himself or for someone else, that is no reason why he should be thrown into jail or fined. A lot of men who make laws don't observe them. I wonder how they'd feel if dry agents arrested them for purchasing intoxicants?"

Lillian Hamilton

SAMUEL J. DAWSON, Arch street, North Side, retired steel worker. "Yes. They should be given the same penalty as the man who sells the 'stuff.' The present law is a failure and causes people to lose respect for law. If some new measure were substituted things might be different. As it is anyone can go into a speakeasy, even a child, and purchase booze. A few arrests of buyers might hasten a change."

S. J. Dawson

JAMES R. McCLYMONDS, 750 Sheridan avenue, hardware: "Don't arrest the man who buys a drink. The man who sells it to him is the one who should get knocked in the neck. Prohibition will never be a success. It is laughable that drinkers should be arrested for buying. As long as grain grows there will be sellers and drinkers."

J. McClymonds

Death of Boy Grid Star Saddens Classmates

The youthful hopes of eighth grade students at Epiphany School for a winning football team this year were dashed today, when they learned that William Cummins, a classmate, was dead.

William, 14, of 204 Glenwood street, died in the Mercy Hospital early yesterday from injuries suffered in a football scrimmage.

Several weeks ago the Eighth Grade boys decided to organize a football team. Young Cummins, one of the school leaders, was active in getting up the team. On October 29, while practicing, William hurt his shoulder. The youth was taken to the Mercy Hospital two days later. Yesterday a report to the county morgue stated that death was due to infection of the bone.

William was one of the best-liked boys at Epiphany and for several years has served as altar boy and choir boy. He was selected to represent the student body at the Eucharistic Congress in Chicago. He leaves his mother, three brothers and three sisters.

His uncle, the Rev. William J. McVey, of Oakland, Md., will conduct the solemn high mass in Epiphany Church Wednesday morning at 9:30 o'clock. Burial will be in Calvary Cemetery.

FOUR KILLED, SIX INJURED IN TRAFFIC ACCIDENTS

HIT-RUN DRIVER STRIKES TWO, ONE DIES

Crash With Trolley Fatal For Autoist; Seek Woman Who Ran Down Small Boy

Five persons were dead and six were injured today as a result of traffic accidents in the Pittsburgh district.

Police were seeking a hit-and-run driver who early yesterday struck two men at Herron avenue, and Bigelow boulevard, one of whom was fatally injured.

Joseph Hanna, 45, of Weirton, W. Va., was killed last night by a hit-run driver on the Washington road, near Bridgeville. A passing motorist found him and took him to the office of Dr. S. C. McGarvey, who pronounced him dead. He was a former resident of Bridgeville.

George Purpock, 21, of 2011 Forbes street, died in West Penn Hospital, where he was taken with his unidentified companion by police who found them lying in the boulevard.

TROLLEY CRASH FATAL

W. H. Johnston, 50, of 5738 Woodmont street, was killed when his automobile collided with a street car operated by Motorman Edward Lange, police said, at Center and Highland avenues.

Struck by a street car in Arlington avenue, near Sterling avenue, Thursday, William Karnbauer, 68, of 117 Clover street, died yesterday in St. Joseph's Hospital. Peter Koch, motorman of the car, was to be questioned by the coroner.

Milton Meyers, 19, of 636 Grant street, Byersdale, Pa., died in Pittsburgh Hospital last night from burns suffered October 9 when his automobile upset and the gasoline tank ignited, according to the coroner's report. Morgue attaches were endeavoring to establish where the accident occurred.

HURT IN SKID

Michael Dubash, 28; his wife, Mary, 28, and their son, John, 6, of Harmarville, suffered lacerations and bruises when Dubash's automobile skidded in Freeport road, at Cheswick and struck a pole. Highway patrolmen took them to Citizens General Hospital, New Kensington.

Swerving his automobile into a pole in Creedmore avenue, Brookline, to avoid hitting a boy, Walter Flowers, 27, of 1124 Creedmore avenue, sustained bruises and lacerations. His machine was wrecked.

A woman hit-and-run driver, who struck 8-year-old Raymond Miller, of 906 Union street, McKeesport, near his home yesterday, was sought by police today. The boy was reported in a serious condition in McKeesport Hospital.

When an automobile which he was driving skidded into a pole near his home yesterday, George Meena, 36, of St. Clair avenue, Clairton, suffered a probable fracture of the skull, police said. He was taken to the McKeesport Hospital.

Blairsville Crash in Which Jeannette Businessman Died

EXCLUSIVE PHOTO by Pittsburgh Sun-Telegraph

POLE BROKEN WHEN SWERVING AUTO CRASHED

August Schrieber, 52, Jeannette (Pa.) businessman, who lost life when the car in which he was riding swerved from the William Penn Highway 2½ miles from Blairsville and hit this pole. Notice how the cross-arms were broken by the force of the crash.

EXCLUSIVE PHOTO by Pittsburgh Sun-Telegraph

BATTERED AUTO AFTER CRASH IN WHICH DRIVER OF CAR WAS HURT

George Benson, 48, Turtle Creek, the driver of the car, suffered severe cuts in the wreck. Schrieber, long a Jeannette resident, was killed instantly.

WILL BEGIN NEW SYNAGOGUE

Squirrel Hill Jewry will mark another milestone in its history when next Sunday ground is broken for the new synagogue to be erected by Beth Shalom Congregation.

The congregation was formed in 1917 by 25 members and has increased steadily since that time. The site for the new edifice on Beacon street was purchased in 1921. Leon Tolochko, general chairman of the committee has arranged an interesting program for the occasion.

Wilkinsburg Club Meets Thursday

The Woman's Civic Club of Wilkinsburg will hold its regular meeting Thursday at the Penn-Lincoln Hotel with Mrs. Harry Walker presiding. The speaker will be Mrs. Andrew Gettic and reports will be given by delegates to the State Federation meeting at Erie. The social aids for the day include Mrs. Frank Thompson, Mrs. George Carr and members of the civic committee.

Two Injured Each Minute, Traffic Safety Asked

The constant state of war, with two persons injured each minute and a death every 20 minutes, requires an Armistice Day celebration, C. H. Roth, secretary of the Pittsburgh Motor Club said today.

Picturing a mythical battle with these fatalities, Roth declared that these figures represent the alarming toll on the streets and highways of the nation. He asked that in considering the memory of the World War, that motorists and pedestrians alike consider the huge toll of accidents.

INDUSTRY-ART CLASS OPENS

Carnegie Tech is teaching industry to combine art with manufacture.

A new course, headed by D. R. Dohner, instructor of painting and decorating, has been started at the school. The class is specially designed to interest engineers and draughtsmen o the Westinghouse Electric and Manufacturing Company.

Other instructors are Joseepa B. Ellis, head of the schools department of sculpture, and Wilfred A. Readio.

Sacred Heart Pupils To Produce Show

Pupils of the Sacred Heart School will present a minstrel show Wednesday and Thursday nights in the Guild Hall, 5920 Center avenue. The Rev. E. Lawrence O'Connell will direct the production while Earl Scanlon will be in charge of the music furnished by the school band. Camille G. Carey is supervising the dancing. The proceeds will be devoted to the religious vocation schools.

SORE THROAT
Over 35 years' use prove Tonsiline dependable and safe. At druggists 35c, 60c and $1.00.
TONSILINE
"The National Sore Throat Remedy"

Police Block Plan For Midnight Dance

Although a permit was granted last week for a midnight dance at the Aldine ballroom, 954 Liberty avenue, police last night appeared at the place and refused to allow several hundred dancers to enter, according to Al Bonach, manager of the hall.

Bonach said he called Central Police Station and was told that the permit had been canceled and notice to that effect forwarded him Friday. He denied receiving it.

GIANT PARADE TO MARK ROAD OPENING

Four Bands, 250 Autos to Feature Dedication of Perry Highway Nov. 23.

Four bands and 250 automobiles, in addition to floats will be in the parade, celebrating completion of the new link of the Perry highway from Pittsburgh to West View, November 23, representatives of the West View Board of Trade announced today.

The parade will start in West View at 3:30 p. m. The route will be through Bellevue, to California avenue to Island avenue to Chartiers street, to Western avenue, to East Ohio street, to East street, to Perrysville avenue, thence to the new highway.

A reviewing stand will be placed at Perrysville avenue and the Bellevue road.

A banquet in the Highland Country Club will conclude the festivities. W. M. Dickson is chairman of the arrangements committee. C. V. Shoup, is chairman of the board of trade, sponsoring the celebration.

FATAL INJURY OF MAN UNDER SCRUTINY

Victim Hurt In Fall at Alleged Club; Two Are Held For Investigation

Deputy coroners today were investigating the death of James McCormick, 50, of 268 Shady avenue, reported to have died from injuries suffered in a fall from a stairway of an alleged club at 6117 Penn avenue.

He died early yesterday upon arrival at Pittsburgh H[illegible] from shock from a fractured skull and broken ribs.

In connection with the affair East End police reported arresting John Collins, 41, of 220 Swope street, and Paul Szutswach, 48, of Sharpsburg, said to be attaches of the club.

Investigation by the police disclosed that McCormick fell down the stairs while walking with a companion whom morgue attaches were to question today, they said.

Pittsburgh Pair Marry in Erie

ERIE, Pa., Nov. 11.—(AP.)—John S. Donald and Alice F. Harding, both of Pittsburgh, were married here on Saturday.

The Sunday Sun-Telegraph Announces a Great New Exclusive Feature

The First Biography of His Holiness

POPE PIUS XI

by Cardinal Cerretti

The first biography of His Holiness, Pope Pius XI, authorized by the Holy Father, begins in next Sunday's Sun-Telegraph. It is written by the distinguished member of the College of Cardinals, His Eminence Bonaventura Cardinal Cerretti.

The biography is written from intimate personal knowledge and will prove an unusually interesting article for Sun-Telegraph readers, both Catholic and non-Catholic.

In Next Sunday's

SUN-TELEGRAPH

GOOD bread commands respect

Centuries of fine tradition lie behind the production and use of bread by the human race. Throughout the ages it has been man's chief food. It has been written about with reverence, eaten with thanksgiving and always . . . always, no matter in what shape, form or country, it has been produced, it has commanded and been given respect. The history and tradition surrounding bread and the respect due it have been kept in mind by those responsible for the production of—

WARD'S MOTHER HUBBARD BREAD

Skilled and faithful attention to every manufacturing detail and the use of purest ingredients blended into an old-fashioned quality formula—these are the things from which our expert bakers have fashioned WARD'S MOTHER HUBBARD BREAD and given it the quality which is rapidly making it famous. Because it is GOOD BREAD, WARD'S MOTHER HUBBARD BREAD commands respect and is receiving it as our steadily mounting sales testify.

WARD BAKING CO.

SAVE THE WRAPPERS

Ask Your Grocer

BABY 'STEALS' SHOW AT BANQUET BY VARIETY CLUB

GUESTS FORGET NOTABLES FOR CHILD

Diners Extend Tribute To Infant Adopted by Roselia Foundling Asylum

She stole the show. She's only 11 months old, but she won the spotlight from a member of President Hoover's cabinet, to say nothing of a full share of professional entertainers and a half-dozen able speakers.

Catherine V. Sheridan, she is, of the Roselia Foundling Asylum, and when she was carried into the ballroom of the William Penn Hotel last night to meet an audience of 800 Pittsburghers, she blinked an infant's appreciation of the thunderous welcome she received.

All this was a part of the second annual banquet of the Variety Club, composed of young, active Pittsburghers affiliated with the theater.

ADOPTED BY CLUB

To appreciate the welcome for Catherine you must know her history. Last December she was left in the nursery of the Sheridan Square Theater by her mother.

She was unclaimed. John Harris, son of the late State Senator, saw to it that she was not only cared for but adopted by the Variety Club, of which he was president.

"We'll see that she gets good care, that she gets all the education there is," the club members chorused.

So last night was Catherine's night.

Catherine wore the Variety costume— a Halloween affair that told you she hadn't a trouble in the world and was as happy as a singing robin.

Five minutes before she was carried before her appreciative audience she had been crying unexplainable tears, but tears were far removed when Catherine lay in the arms of a nurse in front of an applauding audience.

TESTIMONIAL FOR HARRIS

The banquet was a testimonial for John Harris and the other retiring officers of the Variety Club, who set the stage for Catherine's entrance.

Secretary of Labor James J. Davis was there. He flew from Washington to tell the audience of the late Senator John P. Harris and to compliment John, Jr., on being a son his father would have admired.

Sir Frederick McGill, Dennis A. Harris, Eugene Connelly, Rabbi B. Benedict Glazer, the Rev. William Delaney—they were among those who lauded the Variety Club.

Norman Frescott and Ken Murray, both "names" in the show business, handled the entertainment and the program.

From Pittsburgh theaters and cabarets came many acts.

It was an unusual banquet, in keeping with the precedent set last year.

No mere ballroom was allowed to furnish the setting. Instead, a tent was inserted inside the ballroom and the circus ballyhoo accompanied it. "Under the Big Tent," the program said.

Harris, retiring as president, was presented with a watch by his successor, Thomas M. Stevenson.

Variety Club's Adopted Baby Girl "Steals the Show"

Photo by Pittsburgh Sun-Telegraph

JOHN HARRIS CATHERINE V. SHERIDAN

Retiring President Harris doing his best to entertain Miss Catherine, 11-month-old adopted baby of the Variety Club. The child "stole the show" at the club's annual banquet last night.

Photo by Pittsburgh Sun-Telegraph

CIRCUS TENT WITH SAWDUST RING AND CLOWNS AT VARIETY CLUB'S ANNUAL BANQUET

CLOCK SOUNDS TRIBUTE

Chimes of the memorial clock presented by War Mothers of Avalon, to the borough sounded their tribute to women who lost sons in the World War, today.

The clock, purchased by the Avalon Chapter, Service Star Legion, was dedicated Saturday night in the presence of a throng that filled the auditorium of the borough hall. The clock is on the front of the building.

Three Gold Star Mothers, Mrs. Henry Young, Mrs. George Schneider and Mrs. Gibson presented a basket of flowers in memory of their dead soldier-sons as part of an impressive ceremony.

The dedicatory address was by the Rev. Dr. John B. Magee. Dr. Carl McKee, past commander of the American Legion in Allegheny County spoke on "Peace." Mrs. A. M. Wallace, president of the chapter, presented the clock, which was received by Burgess Grant Ritchie.

Others who spoke were O. P. Springer, representing the volunteer firemen; Capt. Joseph N. Arthur, borough manager, who represented the council; and R. M. McClung, the school board.

Smoke Gives Pupils Armistice Holiday

Pupils in the Clifton school in Upper St. Clair Township are grateful today for a smoking furnace in the school building. Armistice Day has never been recognized as a holiday by the township school board, but when the janitor lighted the fires this morning the school was filled with smoke. The furnace man was called, and the children, granted a holiday, gave three cheers and turned homeward.

DANCE CLOSES VET REUNION

A three-day reunion of the One Hundred Eleventh Veterans' Association will close with a dance in the Gen. A. J. Logan Armory tonight. At the annual election of officers were elected:

Louis S. Jacobs, president; N. J. Sepp, George Murray and T. Hanna, Philadelphia, vice presidents; Gordon Clawson, treasurer; William G. Blough, secretary; Fred S. Wertenbach, publicity; Ben Prager, historian.

Robert S. Cain is the retiring president.

Church at Bellevue Forms Triangle Club

The Triangle Club of the Bellevue Christian Church has been formed with the election of the following officers: President, Virginia Richards; vice president, Clara Martin; secretary, Jeanne Buck; treasurer Rose Schwerin; chairman program committee, Mary Jane Sutter.

Baby Dies of Scalds From Boiling Water

Scalds sustained when she fell into a pan of boiling water, while playing in the kitchen of her home at 819 Soles street, McKeesport, Saturday, caused the death of Lucy Layton, 2, in the McKeesport Hospital yesterday, according to a morgue report.

Brookline Stars To Hold Bazar

Brookline Chapter No. 177, Order of Eastern Star, will hold a bazar, supper and card party at Masonic Hall, Dormont, Thursday night. Cards will be played both afternoon and evening.

GRAHAM SENT U. S. AIDS

John F. Coldiron and L. E. Salter, special assistants to the attorney general, arrived here today from Washington and reported to United States Attorney Louis E. Graham for duty in Federal Court here.

They will remain for the trying of criminal cases during the November term of court, which will begin November 25 and which will continue for four weeks. Four hundred and fifty cases are to be heard.

The two special attorneys will take the places of Ralph H. Smith and Joseph A. Richardson, assistant United States attorneys whose resignations took effect November 1. No appointments will be made until the first of the year, Graham said.

Jams, Jellies Asked for Hospital

The Ohio Valley Hospital has set aside Thanksgiving Day for the annual donation of jams and jellies for the institution. Mrs. Miles Bryan and Mrs. J. H. Humes are receiving the donations. This is a yearly event and efforts are being put forth to make this year's contribution greater than any of its predecessors.

Parents, Teachers To Elect Officers

Officers will be elected tomorrow night at the monthly meeting of the West View Parent-Teacher Association, in West View Junior High School. John H. Adams, principal of Perry High School, will speak. There will be an entertainment program by students and community singing.

GIRL MISSING, HUNT MAN

Search for a married man said to have deserted his wife who is ill and his children, and for Mary Jane Hines, 14, of 903 Mina street, North Side, was being continued by police today.

The simultaneous disappearance of the man, a neighbor of the Hines family, and the girl Thursday prompted Mary Jane's mother, Mrs. Camella Hines, to notify police. Search for them was centered in Chicago.

The girl was seen entering an automobile while on her way to school in which one man was concealed and another at the wheel. Mrs. Hines believes that her daughter was lured into the car and abducted.

PLEDGE TO LIVE WINS FREEDOM FOR MAN

Saved From Death by Police, Released on Promise Not To Attempt Suicide Again

Lester Ayres, 32, of 510 North Sheridan avenue, was discharged by Magistrate W. J. Soost, in the East End Police Court yesterday when he promised he would not attempt suicide again.

Police testified that Ayres attempted to asphyxiate himself with motor fumes in a garage in the rear of his home Saturday night. Police, called by a relative, found the garage locked and were threatened by Ayres when they attempted to enter, according to their testimony. They broke down the door, took Ayres to Pittsburgh Hospital and then arrested him on a disorderly conduct charge.

Two Men Killed By P. R. R. Trains

Two men were dead today from injuries received when struck by Pennsylvania Railroad passenger trains, according to morgue reports.

F. W. Floden, 57, of 7504 Roslyn street, Swissvale, was struck when he tried to cross tracks near his home, and Archibald Kelly, 55, of Homestead Park, was hit while walking on a grade crossing at Sixth avenue and Amity street, Homestead.

Gigli Will Sing At Mosque Temple

Beniamino Gigli, leading tenor of the Metropolitan Grand Opera, will give the second May Beegle Concert tonight at Syria Mosque, in place of Giovanni Martenelli. Mr. Gigli will open his program with Meyerbeer's "Aria, O Paradis," from opera "L'Africaine."

SYNOD OPENS EDUCATION INSTITUTES

First of Reformed Church Sessions Held in East End; 4 Others Scheduled

Five institutes on Christian education will be conducted this week by classes of the Pittsburgh synod, Reformed Church of the United States.

The first, being held today, is in St. Mark's Church, North Highland avenue and Harvard street; tomorrow's will be in St. Luke's Church, Kittanning; Wednesday in Greenville, Thursday in Greensburg and Friday in Berlin, Pa.

The institutes have been planned by the Board of Education of the church, four members of which will speak. They are the Rev. Dr. C. A. Hauser, the Rev. Fred D. Wentzel, Mrs. James H. Balm and Mrs. Margaret L. String.

Local pastors also will appear on the various programs. The opening address today is being given by the Rev. Henry L. Krause, of the Ascension Reformed Church.

Christian Endeavor Meeting Tomorrow

The semi-annual meeting of the county executives of the Christian Endeavor Society will be held tomorrow in the downtown Y. M. C. A. More than 200 officers of the society in Allegheny County and a delegation from Westmoreland County are expected to attend. Plans are being made for a concert of the chorus in Carnegie Music Hall December 9 and in McKeesport the following night.

Now 26 million! For all Colds VICKS VAPORUB OVER 17 MILLION JARS USED YEARLY

THE WEATHER

Local Forecast.

Fair this afternoon, increasing cloudiness tonight, followed by rain Tuesday. Colder Tuesday night. Lowest temperature tonight about 45.

Hourly Temperatures.

12 midnight	51	9 a. m.	53
1 a. m.	52	10 a. m.	55
2 a. m.	54	11 a. m.	55
3 a. m.	54	12 noon	57
4 a. m.	53	1 p. m.	58
5 a. m.	52		
6 a. m.	52		
7 a. m.	53		
8 a. m.	52		

Sunrise today .. 7:03 Sunset today ... 5:05

Observations for the 24 hours ended at 8 o'clock this morning:

Time.	Temp.	Hum.	Wind.	Weather.
8 a. m.	52	88	SW-9.	Clear.

Temperature and Precipitation.

	1928	1927	1926	1925	1924	1923	1922	1921
High..	42	70	31	60	65	52	62	39
Low..	36	60	23	41	41	38	40	35
Mean.	39	65	27	50	53	45	51	37
Precip	.00	.00	.00	.00	.00	.00	.00	.33

Bulletin.

Observations taken by the United States Weather Bureau. The morning temperature readings were taken at 8 o'clock. The lowest temperature is for 12 hours ended at 8 o'clock this morning. Precipitation is for 24 hours ended at 8 o'clock this morning.

Station.	Temp. 8 am.	Temp. L.	Pre-cip.	Station.	Temp. 8 am.	Temp. L.	Pre-cip.
Atlanta.	52	50	.06	Memphis.	56	56	.10
Atl City.	54	46	.00	Miami ..	74	74	.00
Bismarck	32	32	.00	Montgmy	68	68	.00
Boise ..	26	24	.00	Nashville	62	60	.26
Boston ..	44	42	.00	New Orl.	68	68	.00
Buffalo..	50	46	.02	New York	48	44	.00
Chooga..	52	52	.08	Norfolk .	48	46	.00
Chicago.	46	46	.94	Oklahoma	48	48	.00
Cincinn..	46	46	.26	Omaha ..	32	32	.00
Cleveld..	48	46	.32	Pkrsburg	54	52	.06
Cimbus..	44	44	.18	Parry Sd	46	44	.28
Denver ..	32	30	.00	Pdelphia.	48	44	.00
Des Mes	34	32	.00	PITTSBG	52	50	.05
Detroit .	46	46	.54	Ptld, Ore	38	38	.26
Duluth .	38	38	.12	St Louis.	44	44	.00
Elkins ..	56	46	.22	St Paul..	34	34	.04
Harrisbg	46	44	.02	S L City.	34	32	.00
Helena .	28	26	.00	San Ant.	64	62	.01
Huron .	34	32	.00	San Fran	54	54	.00
Indapolis	42	42	.56	Seattle ..	33	33	.02
Jsonville	66	64	.00	Spokane..	20	20	.42
Kan City	44	44	.00	Tampa ..	64	62	.00
Little Rk	52	50	.02	Washgtn.	46	46	.01
Los Ang	54	54	.00	Winnipeg	30	30	.01
Louisville	48	48	.08	YstonePk	22	20	.18
Lynchbg	48	44	.02				

Weather Conditions.

The disturbance that appeared over Alberta on Saturday morning was centered over North Dakota and Manitoba yesterday morning, and now it is centered over Eastern Ontario, with a trough formation extending southwestward over the Plains states to another center over Kansas and Colorado. It produced light rains over the lake region, and southward to the gulf. This morning the weather has cleared over the Ohio Valley states, but it is still cloudy over the lake region, and over the Gulf states, and over all the Atlantic Coast states. Temperatures over the Northern Plains states are close to freezing, and over Alberta and Saskatchewan from 10 to 20.

River Conditions.

The rivers are falling slowly. Stage at Franklin is 1.6 feet; Lock No. 7, 11.3; Pittsburgh, 11.0; Dam No. 2, 7.0; Dam No. 6, 8.1; Dam No. 9, 9.0, and Dam No. 12, 5.0. The dams are up.

PHONE CALL GETS "RIGHT NUMBER"

MISS ROSA POZZI

Father learns about cough medicines

"Is this the Driving Park Drug Store?" phoned Mr. P. Pozzi of 1270 Thomas St., Memphis, Tenn. "My wife and my daughter have both got coughs and nothing they've used did them any good. What cough medicine can you recommend?" he continued. "Why don't you try REM" came the answer over the phone. Mr. Pozzi decided it was worth trying, and it surely proved to be. He himself adds "It worked like magic and soon stopped the coughs." Many others who have used REM think it "works like magic" too, but there's really no magic about it. Just a remarkably good formula, developed out of 44 years' pharmaceutical experience. Try it yourself, next time you get a cough!

REM's exclusive formula explains its splendid results. Economical, too!

REM is quicker. Clings to the throat. Starts relief immediately

REM's best advertising is the recommendation of grateful users

OLD GOLD for the season of COLDS

THE SMOKE SCREEN THAT KEEPS OUT THROAT-SCRATCH

CHANGE TO THIS *COUGHLESS* CIGARETTE

Of course you LIKE OLD GOLDS. Who wouldn't like the winner of more than 100,000 taste-tests? . . . But today, you NEED OLD GOLDS. For this is great weather for throat troubles . . . And it's the weather when you'll be thankful for O. G's. throat-ease. Its better tobaccos keep roughness and "scratch" away from your throat. OLD GOLD'S smoothness is gentle and kind to the throat . . . Play the "cold" season safe. Take home a carton today.

© P. Lorillard Co., Est. 1760

Better tobaccos make them smoother and better . . . with "not a cough in a carload"

On your Radio, OLD GOLD—PAUL WHITEMAN HOUR. Paul Whiteman, King of Jazz, with his complete orchestra, every Tuesday, 9 to 10 P. M., Eastern Standard Time, over Columbia Broadcasting System.

FISTIC NOTABLES TO SEE M'TIERNAN BOUT

SUN-TELEGRAPH SPORTS

TWENTY — MONDAY, NOVEMBER 11, 1929 — BEST IN PITTSBURGH

PITT KEEPS PLACE AT TOP

SPORT COMMENT by JAMES J. LONG

Pitt Game Spectacular.
W. & J.'s Hard Fight.
Fine Work of Levine.

Dukes Still Unbeaten.
Penn State Impresses.
Some Unusual Scores.

AMOS AND RIDE HAVE DONE GOOD JOB

THE first real gridiron weather of Pittsburgh season found football at its best at The Stadium, Saturday, and only the most sour-stomached of the 28,000 spectators failed to rate the W. & J.-Panther tussle one of the most interesting and spectacular games of several seasons. The general opinion seems to be that for keenness of competition and variety of play, the elements which mean most to the spectator, the game excelled any other played in Pittsburgh this year, and thus takes rank with the long line of well-played games between these ancient rivals.

Toby Uansa

In power and drive and in individual ability, there was no such discrepancy between the Panthers and their opponents as the 21-0 score which gave the Pitt gridders their seventh straight victory of the year, would indicate. Pitt's superiority was manifest throughout, save for the second quarter, in which the Presidents took the control of affairs pretty much out of the hands of the home boys, but that superiority was never overwhelming, and was chiefly in this—that when it came down to a critical play, Pitt always had the resources to stop its opponents. W. & J. sometimes had that strength, sometimes not. It is a less experienced team, for one thing, and not quite so finely balanced, for another.

WASH-JEFF'S young coaches, Ray Ride and Bill Amos, have done a good job in their first year. They should be continued at their posts and given the hearty support and approval of every loyal W. & J. man. They displayed a capable, well-trained team, and one that is going to take a prominent place in the Western Pennsylvania gridiron scene next season. This is the fifth consecutive season in which the Presidents have failed to score a point against Pitt, but they never lose their spirit.

Many spectators may overlook the fact that the Presidents play the same style of football as the Panthers. Their coaches learned their own football under Andy Kerr, a leading disciple of the same Pop Warner who started Jock Sutherland on the road to fame. Their formations are much like Pitt's, their style on both attack and defence much the same. When facing a team that has that extra 10 per cent of native ability which Pitt possesses this season, the similarity in method is a handicap to the weaker team.

DURING part of the proceedings, the Panthers were listless and below form, and there were times when they appeared to lack the right defense for a forward-passing attack, but some observers hold that when they did get going smoothly they played their season's best game as a team, showing definitely better combination play than in their earlier contests.

Jap Douds

Beyond doubt, the Blue and Gold interference was more consistently good than in the matches with West Virginia and Ohio State. It had to be, for it met a sturdy, fighting defence at all times.

PITT'S own resistance was also excellent. The fact should not be overlooked by any real football fan, for W. & J. had a sound forward-passing attack, three hard-running, shifty backs, and a sufficient variety of plays to test seriously any less valiant opposition than that of Sutherland's men. Pitt's line ruined some passes by its rushing of the tosser, stopped many a well-organized running play, and proved its class by defeating an attack stronger than any other visiting team has put on exhibition here this year.

MONTGOMERY, the Panthers' brilliant guard, repeated his masterly performances which local fans have come to take for granted. He certainly is one of the smoothest, best-coached and most intelligent line player this region has observed in years.

And in this connection it must be borne in mind that Western Pennsylvania, with its Sutherland and Bowser, its Waddell, its Amos and Ride and other coaches, produces as many high-grade linesmen as any section in the land. The tall Pitt boy has everything, including a great team spirit and personality, and easily stands out above any other guard of the district or among the teams which have visited here this year.

UANSA, of course, was the hero of the day. Not only did he do most of the long ground-gaining, but he was the most consistent ball carrier, shining alike in his clever use of interference, shifty maneuvering after the protection was gone, and magnificent handling of kicks, a department in which no Pitt back of recent years has equalled him.

One 25-yard runback of a punt was a classic, and his dodging, hard-driving advance through a well-organized defense on three runs which had much to do with the Panthers' touchdowns brought an ovation from the stands. Toby is just as valuable on defense.

THE others of Pitt's "Big Four"—Joe Donchess and Tom Parkinson—won their fair share of admiration, the former by his handling of a difficult W. & J. attack and his smart leadership, the latter by his battering of the line and his hard tackling and first-grade punting. While big Wilson got off some fine kicks, he was not consistent, and lost by comparison with Parkinson and Rooney, the Panther booters. In fact, this advantage counterbalanced the visitors' occasional long gains by forward passing, and kept the ball usually in Wash-Jeff territory.

FOR the losers, there were three stand-outs—Wilson and Rush in the backfield; Levine on the line. Contrary to expectations, Captain Douds did not shine, particularly, though he played his usual hard, smart game and deserves mention with others who did well.

Josh Williams

This boy has had too many serious injuries in the last three seasons to be the Douds who all but single-handed stopped Welch's great Pitt team in 1927 and stymied the mighty Carnegie Tech eleven last year so long as he was able to stand.

LEVINE was splendid. Did he rise to the heights in this game for the first time, or has his brilliance been concealed, heretofore, by the spectacular Douds? Pitt players esteem him as the equal of any tackle they've faced this year.

Wilson and Rush have remarkable natural talent, a fine athletic temperament, and in another season should rank among the best players of the land. Both toss and catch passes well. Another W. & J. player whose name should be mentioned for Saturday's performance is McNeil, a sophomore like Wilson and Rush and a most promising member of a squad that should rank high in 1930 and 1931.

OF PITT'S younger players, Whitey Walinchus, Red Morris, Jim Clark and Ralph Daugherty performed most ably. Tully, after several very good games, was taken out of the lineup because he had been repeatedly fooled and shoved out of the play on Rush's dashes; DiMeolo also seemed a bit below his customary form. Williams demonstrated again how important he is to Pitt's running attack and how much the Panthers suffer when it is necessary to shelve him in behalf of Rooney's long kicking. Jimmy is unable to help Uansa get away as Josh does, as was shown when, in the third quarter, Dr. Sutherland sent the Butler County boy back into the lineup after Pitt had taken the ball into the scoring zone. A moment later Uansa got away for the second and decisive touch-

(Continued on Page Twenty-two.)

FARMER COOPER TESTS BUCK TONIGHT

By HARRY KECK,
Sports Editor.

The Buck McTiernan-Farmer Joe Cooper battle at Motor Square Garden tonight has proved a signal for the gathering of the fistic clans in Pittsburgh. Leading managers and matchmakers have heard so much of McTiernan and his promise to become an outstanding contender for the middleweight championship that they have decided to come here to see him in his first serious test, against the rough and ready Hoosier agriculturist.

Lew Diamond, of Jersey City, who managed Johnny Buff when the latter was the bantamweight champion, arrived yesterday, and Louis Guitteritz, manager of Kid Chocolate, the Cuban star, is due in some time today, and Manager John L. Hernon of the Garden has received word that two or three other notables will drop off incoming trains, or be thrown off them, in time to sit in on the doings. Meanwhile the advance sale of tickets has been of such proportions that the crowd is certain to far exceed that which saw Buck knock out Georgie Fifield recently, and that was a record-breaker for the last few years for an indoor show in Pittsburgh. Indeed, the turnout may reach capacity, and Hernon this morning again requested that the early arrivals enter the building at once in order to avoid another last-minute jam at the entrances.

PANKA IN SEMI-FINAL

Cooper arrived in town yesterday morning with his manager, Broadway Johnny Cox, and put up at a rooming house in preference to a hotel, as is one of his quaint customs.

Diamond came here from St. Louis. He was in Chicago for the McLarnin-Mandell fight last week and repaired thence to the Mound City for the opening of the big new arena there. He reports boxing in a flourishing condition in both cities and is interested in taking a hand in matters here. He would like to match his welterweight, Billy White, of Jersey City, former featherweight and lightweight star, against McTiernan, and to this end is here to "scout" McTiernan tonight. If he decides he wants to let Billy tackle the great local prospect he will bring his man here immediately and put him in training in one of the local gyms. He says all of the welters in the East are ducking Billy.

Of secondary interest only to the main bout tonight is the reappearance of George Panka, Homestead heavyweight, stablemate of McTiernan, in the second bout of six rounds. He meets Eddie O'Neill, a 200-pounder of Steubenville, O., a former shipmate of Jack Sharkey in the Navy. Ken Hargraves, Negro featherweight, of New Kensington, and Chet Smallwood, southpaw of Akron, are in the eight-round semi-final, and Tarzan Joe Poole, of Lawrenceville, and Walter Ketchel, of Detroit, middleweights, open the show. The first bout is scheduled for 8:30. The boxers on the card weigh in at the Garden at 3 p. m.

TWO OTHER SHOWS

Boxing shows also are scheduled tonight as part of the Armistice Day sports celebration card at Washington, Pa., and Butler. The two Mickeys—Solmen, of New Castle, and Fedor, of Canton, O.—are in the main bout of the show at the Coliseum in Washington, which also includes an eight-round semi-final and three six-round preliminaries and is for the benefit of the American Legion Post, and Jimmy Belmont, of Braddock, and Jackie Murray, of the Hill, welterweights, are in the windup at Butler.

Promoter Jim McGirr, of McKeesport, and Francis Flynn, of the Moose Temple, are busy on their preliminary cards for this week's shows, McGirr is featuring a double windup of two 10-round bouts Thursday night, bringing together Eddie Brannon, of the Hill, with Young Corsey, of Canton, O., and George Panka, of Homestead, with Ray Fay, of Charleroi, while Flynn's bill on Friday night will be topped by a meeting between Jimmy Belmont, of Braddock, and a sub for Rudy Ceder, of Tarentum, who is down with boils.

Sammy Mandell, the lightweight champion, wants another crack at Jimmy McLarnin, who, with an advantage of six pounds in weight, decisively defeated him in Chicago last week. "McLarnin did not beat the real Mandell," Sammy said, in making his plea for a return battle. "There was no snap to my left hand and I seemed all tightened up and unable to get going. I took Jimmy's best punches and know he cannot hurt me. In a return bout, I'll turn the tables."

TO SELECT THOMPSON'S FOE

The opponent of Young Jack Thompson at the Garden next Mon-

(Continued on Page Twenty-one.)

YESTERDAY'S GRID SCORES

COLLEGIATE.

St. Mary's	6	Santa Clara	0

INDEPENDENT.

M'Chesneytown	6	West View	0
McKspt. Olymp.	8	Glassport Odds	0
Hope Harvey	0	E. Pgh. Firemen	0
Rox Rangers	21	Hilltop Club	0
Etna Sycamores	6	Juniata Orioles	0
McKeevers	14	Miller Club	0
Monessen Olym.	7	Irwin Mohawks	0
Barney A. C.	27	Beaver Club	0
M'Cleary Alumni	13	Garfield Eagles	0
Broad. Eagles	6	Morningside	6
Benton Chs.	7	Avalon	0
N. Ken. Olmyp.	6	Arnold	6
Millvale Amici	7	Pleasant Valley	0
Armstrongs	13	Library Tigers	0
Law. Mohawks	6	Donora Indies	0
Chalfant Tigers	21	Eighth Ward	6
Allison Park	6	North Side Odds	0
E. E. Athletics	6	Millvale Club	0
15th Warders	19	Whee Club	0
Brentwood	13	26th Ward	0
Oakland Com.	6	Bellzhoover	0
Pit. Reynolds	12	Nichls	8
Oakmont-Verona	19	E. McKeesport	3
Hyde Park	13	Etna Indians	0
Conley Valley	6	Dormont Odds	0
Venice	13	Friedmants	0
Juniata Orioles	18	Homeville	0
New Ken. Olym.	6	Arnold Indies	6
Tarentum Fire	26	East Deer	0

PROFESSIONAL.

N. Y. Giants	22	Orange A. C	6
Chicago Cards	8	Minneapolis	0
Green Bay	14	Chicago Bears	0
Frankford	7	Providence	6

Believe It Or Not By RIPLEY

(On request, sent with stamped addressed envelope, Robert L. Ripley will send proofs and details of anything depicted by him in these cartoons.)

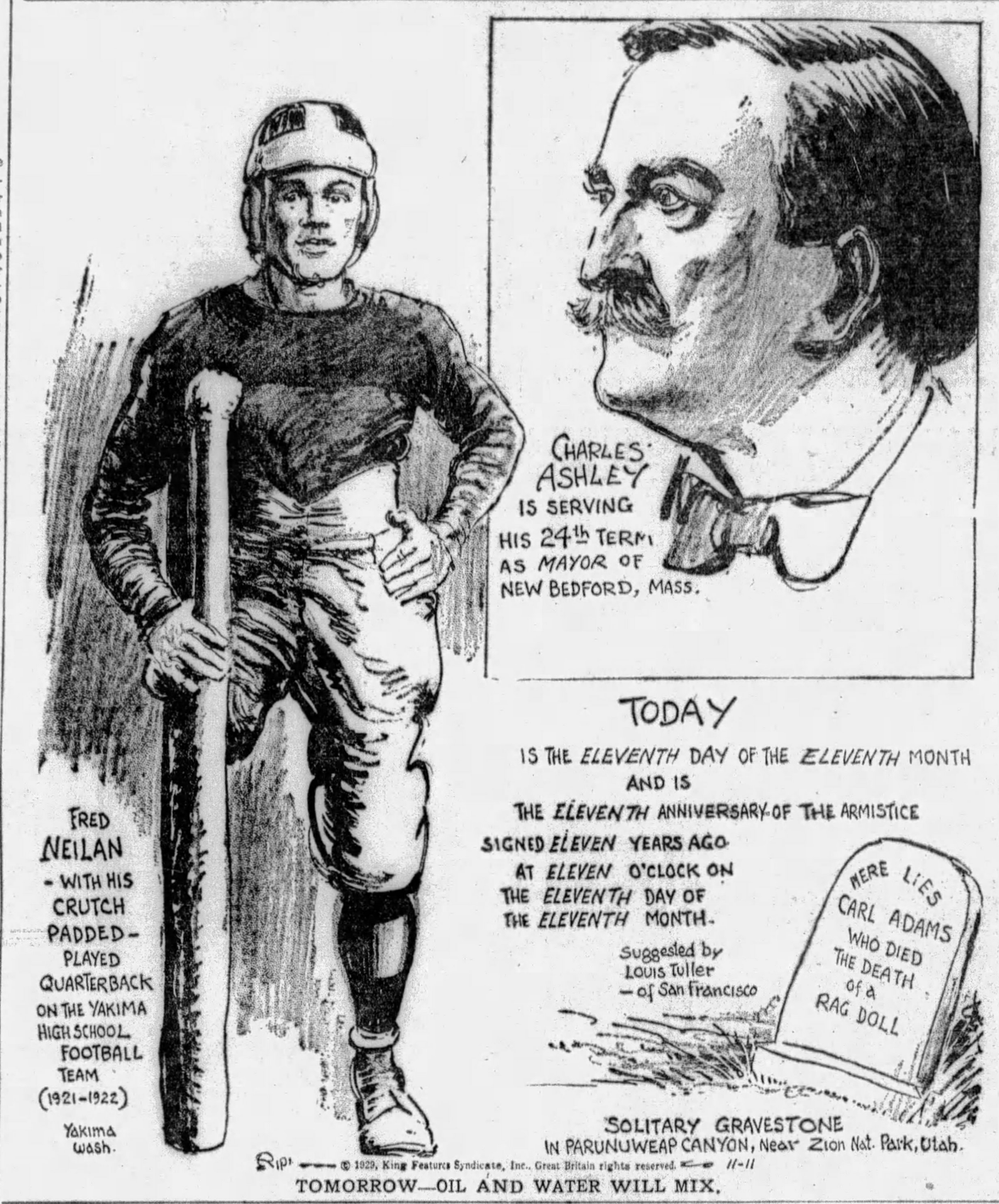

TOMORROW—OIL AND WATER WILL MIX.

DUKES RETURN WITH COLORS FLYING

By JESS CARVER.

Painting the football clouds with blue and gold, the University of Pittsburgh's Golden Panthers are proving to the world in general and the East in particular that they are a pretty tough aggregation of hombres.

Saturday by Saturday throughout the season, Pitt has been decisively moulding the opinions of others, mainly through its ability to give the gridiron varsities of other institutions trimmings. Right off the bat, as the season opened, the Panthers exhibited unmistakable proof of power, crushing Waynesburg under a top-heavy score. They turned the intersectional game with Duke U. into a track meet, came back home to beat West Virginia and then went West and battered down the defenses erected by Nebraska.

Allegheny bowed to the reserve eleven while the varsity rested and prepared for Ohio State. The Buckeyes were handled easily, and then on Saturday, Wash-Jeff, easily the toughest opponent of the campaign, fell under a 21-0 score.

SEVEN UNDEFEATED

Pitt, Cornell and Western Maryland in the East; Notre Dame and Purdue in the mid-west and Tennessee and Tulane in the south. These are the major undefeated and untied elevens remaining after Saturday's tussles. Minnesota belonged to the select group prior to its meeting with Iowa, but a field goal and a touchdown by the Hawkeyes offset the touchdown and extra point put across by the Gophers. Just another setback for our old friend, Doc Speers.

The east fared poorly in its intersectional combats, losing two games to middle western opponents when Army and Harvard fell before Illinois and Michigan and Yale was tied by Maryland, representing the south. Chick Meehan's New York University club, rallying nobly after losing a week ago to Georgetown, succeeded where Yale failed and beat Georgia.

Pitt put enough power on display here in the Stadium to convince the tax payers that Carnegie Tech will have a busy afternoon next Saturday. Wash-Jeff had a lot of the old moxie, some neat passes and the ambition to win, but the Prexys failed to check Parkinson, Uansa and Josh Williams on the Pitt reverses and delayed bucks and lost the ball game. Coaches Ride and Amos had their ends slanting in close, hoping to turn the Panther backs into the tackles on their excursions at and around the ends, but Uansa and Williams simply ran around the inrushing President wingmen and were clear of the line of scrimmage before the secondary defensemen could get to 'em.

PARKINSON GOOD

A quick cut back, with Parkinson taking the ball between guard and center also worked very well, the battering Tom smashing his way through the center of the Red and Black line time and again for substantial advances.

Toby Uansa, who has suddenly sprung into all-America prominence with his brilliant running, was once again the star of the game. Toby tore off the longest run of the afternoon, a thrilling sprint of 57 yards and he had three or four others longer than any two made by the Wash-Jeff backs.

Despite the decisiveness of the victory, Pitt's chances of beating what is certain to be an inspired Tech team were not greatly strengthened. Carnegie was held to a tie by Wash-Jeff, but the Tech did not function that day as it will against Pitt. Bob Waddell will have most of the kinks that have cropped up in Tech's play this year well ironed out, and with the rugged line boasted by the Skibos, the Panther running attack will not be able to run at will as it has in past triumphs.

DUKES WIN AGAIN.

The Dukes, Grove City and Davis Elkins came through their games Saturday with colors flying. Duquesne had a close call in Washington with Catholic University, an eleventh hour forward pass.

(Continued on Page Twenty-one.)

PIE CELEBRATES THIRTIETH BIRTHDAY

Pie's Eight Big Years in the Big Show

Games.	A. B.	Runs.	Hits.	Stolen Bases.	Ave.
1,186	4,650	764	1,496	129	.322

By CHARLES J. DOYLE

Harold Joseph Traynor is celebrating his thirtieth birth anniversary today. The Pirate captain, after eight years in the major leagues, has come to be the most-talked-about third baseman who ever played the position. The high spots of Pie's remarkable offensive exploits are reflected in the figures shown above. Tom McNamara—"may his tribe increase"—if he were on this earth, would have rejoiced on Pie's natal day. But Gentle Tom departed this life even before the full blush of success came upon the New England kid he yanked out of the bushes into the upper school of the game.

Pie Traynor

In the summer of 1920, the then unknown Somerville kid was trying to play shortstop for the Portsmouth club of the Virginia League. B. Dreyfuss received word on the awkward lad who appeared to be hiding his talents beneath his bush-league appearance.

IMPRESSES SCOUT

Tom McNamara was a Pirate scout, and Tom hied himself into the wilds of the Old Dominion to watch Traynor and other youngsters. To tell the truth, Traynor had no bells on at the early date, but apparently he grew on Tom who stayed in his wake silently for something like two weeks.

But as silent and obscure as was Tom he could not entirely keep himself out of the picture. The alert Pie saw him in so many different parks he began to get suspicious. However, Harold Joseph wasn't

(Continued on Page Twenty-one.)

Armistice Day Sports Card

BOXING.

Buck McTiernan vs. Farmer Joe Cooper, 10 rounds; Ken Hargraves vs. Chet Smallwood, 8 rounds, and George Panka vs. Eddie O'Neill and Walter Ketchel vs. Tarzan Joe Poole, 8 rounds each, Motor Square Garden.

Mickey Solmen vs. Mickey Fedor, 10 rounds; Jackie Herman vs. Freddie Edwards, 8 rounds, and Harry Spencer vs. Tom McCafferty, Joe Walcott vs. Marty Simmons and Paul Balint vs. Jackie Coogan, 6 rounds each, Coliseum, Washington, Pa.

Jimmy Belmont vs. Jackie Murray, 10 rounds; Chuck Taggert vs. Tim Garrison, 8 rounds; Hugh Fetzer vs. Frank Monroe and Johnny Brown vs. Ted Yarosz, 6 rounds each, and Sammy Paris vs. Frankie Lanz, 4 rounds, Butler.

Osk Till vs. K. O. Brown, 10 rounds, Rochester, N. Y.

Ralph Lenny vs. Dino Tempesti and Pat Gillen vs. Teddy Watson, 10 rounds each, Jersey City, N. J.

Harry Fierro vs. Jackie Stewart, 10 rounds, Chicago.

Benny Bass vs. Eddie Reed, Charley Belanger vs. Matt Adgie and Leon Lucas vs. Carl Zohner, 10 rounds each, Arena, Philadelphia.

Johnny Indrisano vs. Canada Lee and Joe Gorman vs. Honeyboy Shrimer, 10 rounds each, Mehands, N. Y.

Al Singer vs. Johnny Sheppard and Pinky Silverberg vs. Nel Tarleton, 10 rounds each, St. Nicholas Arena, New York.

FOOTBALL.

COLLEGIATE.

WESTERN PENNSYLVANIA.

St. Vincent's vs. St. Francis, Latrobe.
Geneva vs. Waynesburg, Beaver Falls.

EAST.

Colby vs. Bates, Waterville.
Dickinson vs. Valley City, Dickinson.
St. Thomas vs. St. Bonaventure, Scranton.

WEST VIRGINIA.

Morris-Harvey vs. West Liberty, New Martinsville.

WEST.

Brigham Young vs. Greeley, Provo.
Willamette vs. Linfield, Salem.
Chico vs. San Jose, Chicago.
Pacific University vs. College of Idaho, Forest Grove.
College of Puget Sound vs. Whitman, Tacoma.
California Aggies vs. Fresno, Sacramento.
Whittier vs. Occidental, Whittier.

SOUTH.

Loyola, Baltimore vs. Western Maryland, Baltimore.
Atlanta vs. Knoxville, Atlanta.
Loyola, New Orleans, vs. Loyola, Chicago, New Orleans.
King vs. Emory-Henry, Bristol.
Roanoke vs. William and Mary, Roanoke.
Southern vs. Spring Hill, Tampa.
Stetson vs. Newberry, Daytona.
Sam Houston vs. Kingsville, Huntsville.
Ouchita vs. Arkansas Tech, Lit. Rock.

SCHOLASTIC.

Kittanning at Ford City.
Har-Brae at Washington.
Donora at Clairton.
Butler at Wilkinsburg.
Scottdale at East Huntingdon.
Clairton at East Brady.
Ligonier at Blairsville.
Knox at New Bethlehem.
Mars at Zelienople.
Cecil at Bridgeville.
Brockway at Falls Creek.
Boswell at Calnbrook.
Lewistown at Bellefonte.
Cresson at Huntington.
Media at Coatesville.
Punxsutawney at DuBois.
Dayton Vocational at Indiana.
Meadville at Franklin.
Sharon at Farrell.
Tyrone at Hollidaysburg.
Harrisville at Clintonsville.
Mt. Union at Portage.
Ridgeway at Kane.
Youngsville at Titusville.
Myersdale at Windber.
Niles at Girard.
Wheeling at Parkersburg.

(Continued on Page Twenty-one.)

WAYNESBURG, GENEVA CLASH

BEAVER FALLS, Pa., Nov. 11.—Geneva and Waynesburg shoot their 4 varsity football elevens against each other in Reeves Stadium here today in the feature event of the Beaver County Armistice Day celebration. A turnout of 12,000 is expected to watch the Tri-State Class B Conference rivals in action.

Today's game will either perk up or ruin once and for all the 1929 season for both elevens. Geneva has been beaten by Davis-Elkins, Duquesne and Grove City and tied by Allegheny. A victory over Waynesburg will serve to take some of the drabness out of the Covenanter outlook.

Waynesburg has been trimmed by Pitt and Thiel, but the Yellow Jackets upset the order of things by taking powerful Grove City into camp. A victory for Waynesburg today will remove Geneva from Conference title rating.

Injuries have torn down the football structure built up by Coach Flenniken of the locals, and today's lineup will remain in doubt until the very kickoff. The Covenanters will depend on Jackrabbit Joe Knapik, the elusive and clever halfback star, who ran the opening kickoff back against Geneva for a touchdown.

Opposed to Knapik for individual backfield fireworks, Waynesburg will feature Frankie DeMoise, hard hitting fullback star, who punched holes in Grove City's line. DeMoise, a versatile young chap, who has been used at end, half and quarter, figures to give the Geneva defense a hard afternoon.

Today's lineup:

Geneva.		Waynesburg.
Seaburn	L.E.	LuFranco
Davis (C)	L.T.	Elliott
Howell	L.G.	R. Wiley
Temario	C.	Harshman
Goldberg	R.G.	Boyd
Johnson	R.T.	(C) Smith
Preece	R.E.	Ambrose
Heffley	Q.	Patterson
Knapik	L.H.	Costello
Ewing	R.H.	R. Porter
Pietsch	F.	DeMoise

CARDINALS WIN

CHICAGO, Nov. 11.—(AP.)—The Chicago Cardinals outmudded the Minneapolis Red Jackets for an 8-to-0 victory in their National Pro Football League contest at Comiskey Park yesterday.

Victoria Ice Arena Razed By Fire

VICTORIA, B. C., Nov. 11.—(AP.)—Fire, attributed to incendiary origin by Stanley Patrick, owner of the Victoria Hockey Club, yesterday destroyed the ice arena here and definitely removed the city from the Pacific Coast Hockey campaign for the coming season. The loss was estimated at between $50,000 and $75,000.

The arena was built in 1911 at a cost of $100,000. The Victoria Hockey Club owner said it would cost more than $150,000 to replace it. Insurance covered part of the loss.

Dr. Baldwin, Old-Time Pirate Pitcher, Dies

DR. MARK E. BALDWIN, 64, old time major league baseball pitcher, who starred for the Pittsburgh Pirates in 1891, 1892 and part of 1893, died in the Passavant Hospital yesterday afternoon following a long illness. Although ill for several years, he was not confined to the hospital until a week before his death. The veteran hurler deserted the diamond in the late '90s to study medicine at Johns Hopkins University. He was unmarried.

Dr. Baldwin was born in Pittsburgh on October 29, 1865, and he first took up pitching as a member of local teams.

In 1866 he signed for his first professional engagement with the Duluth (Minn.) team of the Northwestern League. So well did the Pittsburgher pitch that Duluth won the pennant, and his individual work was considered such a big factor in the triumph that he was obtained by the Chicago National league for 1887.

Dr. Mark Baldwin.

Dr. Baldwin made a great strikeout record while pitching for Duluth. He struck out 18 batsmen in a game against St. Paul on June 18, 1886, no fewer than 12 of the strikeouts pitcher, O. K. Fitzsimmons, fanned 12 of the Duluth batters, making the unusual strikeout total of 30 in one game.

For two seasons, 1887 and 1888, Dr. Baldwin starred on the mound for the Chicago Nationals. In the winter of 1888-89, he was a member of the Chicago team that toured the world with the all-Americans, alternating as pitcher with former Gov. John K. Tener of Pennsylvania.

TOURED THE WORLD

The players forming the two teams that made the tour of the world as members of the Albert G. Spalding party were:

Chicago—Baldwin, Tener, Anson, Williamson, Burns, Day, Ryan, Pfeffer, Sullivan and Pettit.

All-Americans — Ward, Healy, Crane, Earle, Carroll, Manning, Wood, Fogarty, Hanlon and Brown.

When the party returned to America, the Chicago management surprised the fans by releasing Dr. Baldwin and Tom Daly, his battery mate. They were rated about the strongest battery of their day.

Dr. Baldwin joined the Columbus

(Continued on Page Twenty-two.)

BIG SANDLOT GRID GAMES ON TAP TODAY

McChesneytown Eleven Beats West View, 6-0

★ SUN-TELEGRAPH ★ SPORTS ★

MONDAY, NOVEMBER 11, 1929 TWENTY-ONE

BARNETT BOWS

CINCINNATI, Nov. 11.—(AP.)—Travis Cox, Terre Haute, defeated Don Barnett, Dayton, junior lightweight, in a six-round bout here Saturday night.

KNOCKED OUT

BUENOS AIRES, Nov. 11.—(INS.)—Fred Webster, British lightweight champion, was knocked out in the first round Saturday night by Justo Suarez, Argentine titleholder.

HOPE-HARVEY TO BATTLE GREENFIELD

By TOM BIRKS.

Fans following the fortunes of the independent gridiron will have several interesting games this afternoon to watch as part of the Armistice Day celebration, and the outcome of some of the contests will have a bearing on the present titular race.

Local fans naturally will flock to the Hope-Harvey Majestic-Greenfield Community game carded for Exposition Park at 2:30. Out-of-town fans will take in the Burns-Iverson Olympic battle, scheduled for the Parnassus High School field.

At Butler, the Middletown team and Canton Bulldogs will get together, while in the East End fans will be taking in the Homewood-Pleasant Valley tilt listed for Homewood Playgrounds at 2:30.

Of course, it will be the Olympics' battle with Burns that will draw the fans up the Allegheny River. Both teams are unbeaten, and Schachern and Newlin will be watched with great interest.

The American Legion in the aluminum town is putting on a big parade, and the game will follow it. It is going to be a battle of giants, however, and, it is reported, Coach Goldberg is going to play center for his club.

The Majestics will tackle Greenfield for a second time, and Art Rooney will shoot the works in this session.

WEST VIEW BEATEN

West View's Independent gridiron champion lost its first game in two seasons yesterday afternoon when Chapple Johnson, star halfback of the McChesneytown club, plucked out of the air one of Stanley Berkman's passes and ran 95 yards for a touchdown, his team defeating West View, 6 to 0, at West View Park before 5,000 fans.

The other two leading battles were just as torrid. East Pittsburgh's Firemen clashed with the Hope Harvey Majestics at Exposition Park and battled to a scoreless tie before a great crowd. The other undefeated contender, Iverson's Olympics, won their local derby with the Glassport Odds, 9 to 0.

Fritz Quinn was the outstanding star in the Olympic game, but, as usual, Peeny Newlin scored the touchdown. Schachern kicked a field goal in the first period for the only score preceding the touchdown, made in the third.

Oakland Community bumped off the Beltzhoover outfit by a 6-to-0 score in Frazier street. The local derby at New Kensington found the New Kensington Olympics and the Arnold Independents playing to a 6-6 tie.

The battle at West View found two powerful lines stopping any ground-gaining, and Stanley Berkman, home quarterback, took to the air to penetrate Latrobe's defense. The Rox Rangers, the Hilltops, 21-0.

MACS OUTPLAYED

In the first half West View outplayed the Macs. Bucci fumbled at the start of the game. For nearly the entire first half, the Big Red aggregation was playing on the defensive. West View made four attempts to kick field goals in the first half, but failed each time.

The only touchdown came in the third period. West View had the ball on the McChesneytown 12-yard line. Berkman went back to the 20 and threw a pass, Chappie Johnson intercepting it, and finding only Berkman in front of him and the goal line. Berkman made a valiant attempt to stop him, but missed and the Macs scored. The try for extra points failed.

The lineups:

West View—0.		McChesneytown—6.
Brown	L.E.	Raven
F. Rhoades	L.T.	Poole
Grayber	L.G.	Sprock
Splatt	C.	C. Bucci
Kelly	R.G.	Sabota
Dummer	R.T.	L. Centralia
Hamer	R.E.	Skuba
Berkman	Q.	Robbin
Havrilla	L.H.	P. Bucci
Cole	R.H.	C. Johnson
Kelach	F.	Butala

Score by periods:

McChesneytown	0	0	6	0	—6

Touchdown—C. Johnson. Officials—Rebele, Cavanaugh, Weiss.

Olympics—9.		Glassport—0.
N. Quinn	L.E.	Packard
Campbell	L.T.	Magwa
Woodward	L.G.	George
Minnick	C.	Labor
Dunaly	R.G.	Hawaya
Stulganski	R.T.	Pottersnack
McCurdy	R.E.	Foote
Schachern	Q.	Rupp
Newlin	L.H.	H. Grienert
Tonti	R.H.	HMaitis
Kaletz	F.	Strohm

Touchdown—Newlin. Field goal—Schachern. Substitutions—Olympic, F. Quinn, Barr, Sapp, Reed, Hettler, Isenberg, Toline; Glassport, Vozar, Flynn, L. Grienert, Ducky, Burns, Kessler. Referee—Robb. Umpire—Qualley. Head linesman—Snyder.

Majestics—0.		E. Pittsburgh—0.
Wild	L.E.	Chile
Murphy	L.T.	Mathos
Hogan	L.G.	Uram
Cutler	C.	A. Pendro
Karels	R.G.	M. Pendro
Harris	R.T.	Burnett
Guarino	R.E.	McEwan
Reece	Q.	Coleman
Levey	L.H.	Wambaugn
Whitmore	R.H.	Carroll
Hull	F.	Schirmer

Substitutions—Miller, Zoltac, Simmons, for West View: Vaughan, Sweeney, Hirshberg, Novak, Gallagher, M. Nickless, Ertz. Officials—Pingel, Mackey, Gannon.

ST. VINCENT'S, ST. FRANCIS SET

LATROBE, Pa., Nov. 11.—The St. Vincent's College and St. Francis College elevens are on their toes for today's clash here. The game is expected to be the hardest-fought of any on the schedule of either team.

Coaches Crowe and Donahue each expect to win today, and there will be a great deal of personal satisfaction for the one who wins. The coaches were rivals in their college days, Crowe playing at Notre Dame and Donahue at Carnegie Tech.

Latrobe is ready for the largest crowd that has ever attended a football game in Westmoreland County. A crowd of nearly 10,000 is expected to jam the field for the game. The probable lineup:

St. Vincent.		St. Francis.
Szczepanski	L.E.	Sullivan
Dunlap	L.T.	Crowell
Yankovich	L.G.	J. White
Schulik	C.	Caufield
Pipik	R.G.	Slapnicka
Zappone	R.T.	Wilson
Grises	R.E.	Abels
Ross	Q.	Kuncker
Westfall	L.H.	Billetdeux
R. Dailey	R.H.	McLister
Kirchner	F.	A. White

Lebanon Valley Cards Springfield

SPRINGFIELD, Mass., Nov. 11.—(AP.)—Lebanon Valley College has been booked to play Springfield College in football in 1930 and 1931. The first game will be played in this city next year on October 18. The only time these colleges have met on the gridiron was in 1923, when Lebanon Valley won by a 7-2 score on the local field.

ARMISTICE DAY SPORTS CARD

(Continued from Page Twenty.)

INDEPENDENT.

Olympics vs. Burns A. A. at Parnassus High School Field.

Greenfield Community vs. Hope-Harvey Majestics at Exposition Park.

Pleasant Valley vs. Homewood at Homewood Playgrounds.

Canton (O.) Bulldogs vs. Middletown Armco Blues at Butler High School Field.

PIGEON RACING.

Lawrenceville Center race from New[illegible], O.

MAJESTICS' STAR STOPPED IN SCORELESS GAME ON NORTH SIDE

A crowd of 5,000 sandlot football fans witnessed the 0-0 tie between the Hope-Harvey Majestics, of the North Side, and the East Pittsburgh Firemen at Exposition Park, North Side, yesterday afternoon. Photo shows a bit of the action, Harp Vaughan, Majestics' halfback star, being carried off his feet by a hard tackle by Mathos, left tackle of the Firemen.

MATHOS, EAST PITTSBURGH, TACKLES HARP VAUGHN

Photo by Pittsburgh Sun-Telegraph

PITT GRIDDERS KEEP PLACE

(Continued from Page Twenty.)

bringing the triumph after it appeared as though the Dukes were in for another tie.

Grove City apparently suffered few serious after effects from the Waynesburg defeat, for the Crimson gave Allegheny a man sized licking. Charlie Berry's hard-hitting backfield played havoc with the Methodists' line and won, as they say at the tracks, goin' away.

Davis Elkins failed to run up a score on W. Va. Wesleyans, but beat the Bobcats 12-0. I imagine Cam Henderson kept his offensive in check for Villanova, the next opponent of the Hurricane, had its scouts in the stands.

W. VA. BEATEN

Detroit University didn't spare Ira Rodgers' feelings much as the Titans walloped West Virginia at Morgantown. The Mountaineers tried to play two games in five days and escape defeat, but the task proved too great. They wouldn't have beaten Detroit with two weeks of rest, but might have held the score down a bit.

Bethany and Thiel both fared poorly in Ohio, the Bisons losing to Muskingum and Thiel taking one on the button from Ashland.

Biff Jones and his West Point Cadets came out of the Illinois game with nothing but a train ride. The Illini started early and maintained the lead throughout. Harvard put up a valiant battle against Michigan, the Wolverines coming out on top, thanks to two points after touchdown.

I thought Lou Little's Georgetown Hilltoppers would take the Navy, but the Sailors are hard to beat at Annapolis and Lou came out of the ball game with a tie. New York University trimmed Georgia—without Myers, and Yale escaped with a tie against Maryland.

BUCKNELL TRIUMPHS

Bucknell took the edge off the Villanova-Davis Elkins game, booked for Philadelphia this week, by beating the Philly Irish 9-0. Penn State made the boys sit up and take notice by thumping Penn. This was rather unexpected. Dartmouth had a difficult time beating Brown, but they can blame it all on the absence of Marsters.

Ohio State was clipped out of the Big Ten running by Northwestern. Purdue beat Mississippi in an inter-Conference game and Iowa eliminated Minnesota, Wisconsin clambered out of the Conference cellar by taking Chicago into camp.

In the south, Texas' Longhorns played another scoreless tie, being held even by Baylor. Southern Methodists beat Texas A. and M., 12-0 and Vanderbilt walloped Georgia Tech, 22-7. Tennessee paraded touchdowns and substitutions against Carson-Newman, winning 73-0.

STANFORD ON TOP

On the west coast, Pop Warner's Stanford Cardinals had a tough time beating Washington, but then, Pop may be laying back for California. If he beats the Golden Bears, the Pacific Coast Conference title will be tossed into a three way tie.

California beat Montana 52-18 and Southern California walloped Nevada 66-0. These were a couple tough ones.

Just to prove to the boys that all he needed was a break of two, Colonel Bo McMillin made it three in a row in the Missouri Valley Conference by beating Iowa State, 3 to 2. Must have been a baseball game.

Florida Race Plant Sold to Syndicate

MIAMI, Fla., Nov. 11.—(AP.)—The Miami Herald yesterday said that Joseph M. Smoot, organizer and president of the Miami Jockey Club, has sold his entire interest in the Hialeah racing plant to J. H. Carstairs, Philadelphia capitalist, and his associates. The sale, which was consummated in New York, gives Carstairs controlling interest in the club.

Barclay H. Warburton, of Philadelphia and Palm Beach, will be president of the Jockey Club, and Frank J. Bruen, vice president of Madison Square Garden Corporation, will serve as general manager.

Four Teams Tied In Bicycle Race

CHICAGO, Nov. 11. — (AP.)—There was no Armistice today in the six-day bike race at the Chicago Stadium, with 14 teams still rolling and jamming around the saucer, chasing victory.

Four teams were tied in front at the end of the early morning sprints—Richili-Rieger, Spencer-Debaets, Winer-Walthour and Letourner-Brocardo. The Richili-Rieger pair had a point advantage of 11 over the speedy Spencer-Debaets combination.

The team of Rodak and Black was more than a mile behind the leaders.

Tennessee, Tulane Head Unbeaten Untied Teams

Associated Press.

Two Southern Conference teams, Tennessee and Tulane, head the National list of unbeaten and untied teams compiled by the Associated Press.

Rolling up 73 points against Carson Newman on Saturday, Tennessee chalked up its seventh successive victory and brought its total points to 257. Tulane with seven victories and 240 points is second and Pittsburgh with a like number of wins and 223 points, third.

St. Mary's, of California, and the Texas Longhorns alone have prevented the opposition from scoring. St. Mary's has been tied once by California, and Texas twice by Southern Methodist and Baylor.

FARMER COOPER TESTS BUCK

(Continued from Page Twenty.)

day night has not yet been selected. He may meet the winner of tonight's McTiernan-Cooper clash. Sergt. Sammy Baker, Tony Vaccarelli and Jackie Brady also are being considered. Dick Ramies will not be his opponent.

Jack Laken, of Louisville, would like to show Pittsburgh fans his featherweight star, Cecil Payne, who recently defeated Bushy Graham before a crowd of 10,000 at Louisville, with Jack Dempsey acting as referee. Payne also has beaten Jackie Cohen, Pete Zivic and Billy Shaw within the last two months and boasts a 10-round draw with Kid Francis and a close fight with Tony Canzoneri.

HICKORY TRIUMPHS

HICKORY, Pa., Nov. 11. — The Hickory High School football team defeated Claysville in the annual games between the two schools here Saturday, 7 to 0. Brown scored the only touchdown of the game and McCarrel added the extra point.

PIE CELEBRATES BIRTHDAY

(Continued from Page Twenty.)

aware that he was the object of McNamara's travels.

Meantime the scouts for four or five other league teams came along to get a look at Pie. The Portsmouth officials, showing human qualities, announced what was considered a heavy price for the "busher." The Class B men said they would not talk business for less than $10,000.

The price tag must have scared off some of the sleuths. It is very reliably reported that John McGraw's agent was "sweet" on Traynor but he would not pay the money asked. Later this unfortunate fellow had to answer to his boss, who firmly informed the scout that the New York team, and not the scout, was furnishing the cash. Quite ironically, McGraw has been picking Pie on his All-Star teams for many years.

JOINED BUCS IN 1920

Well, to get the point, McNamara O. K'd the price from the Pittsburgh point of view and Traynor joined the Pirates late in 1920. Seventeen games at short convinced the management that Pie was in need of seasoning.

Harold Joseph was a distinctive feature of the 1921 training season, but he was in need of more polish. So the ambitious boy went down to Birmingham where at once he became a sensation. His year at shortstop in the Southern Association is one of the high spots of that organization.

The face of Tom McNamara beamed as he read the daily exploits of Somerville Pie. At the end of the season Traynor came back to stay not as a shortstop, but a third baseman. He played a few contests at the fag end of the race and then got ready in earnest.

Pie started for keeps in 1922. His fielding and running were the talk of the league, but his batting mark of .281 did not show him in his real light.

GREAT BATTER

"He's a better batter than that," said the smiling McNamara who did not live to see his favorite start another year.

Traynor has vindicated Tom's judgment a hundred ways. He has just finished his greatest season on the offensive with a mark of .356.

On his birthday, Pirate fans wish this exemplary and lovable youth many more big years on the diamond.

GERMAN SPORTS CLUB BEATS LEWIS, 3-0

YESTERDAY'S SCORES

Kramers	2	Bower Hill	1
Heidelberg Eagles	0	Cecil	0
Sunnyside	6	Vestaburg	0
Dunlevy	2	Mather	0
Bower Hill	5	Cuddy Eagles	0
Avella	2	Arden	2
Houston	1	Cokeburg	0
*Canonsburg	1	Jessops	0
Gallatin	1	Pierpoints	1
Gemant Spot	3	Lewis	0
Crucible Steel	1	National Tube	1
Beaver Falls	2	Ambridge	0
New Castle	1	Sewickley	1
Pgh. Roves	4	Crafton Heights	1
Pgh. Celtics	3	Douglas	0
Union Switch	2	Glendale	0
Beadling	2	Thoms Run	2
Nichols	3	Shady Side	2

*Forfeited

GAME TODAY

County grade school championship—Heidelberg vs. Scott Township, 10:30 a. m. (at Washington avenue, Carnegie).

A number of good soccer games were played yesterday. Crucible and National Tube battled to a 1-all deadlock, German Sports Club defeated Lewis, 3 to 0, and Dunlevy blanked Mather, 2 to 0.

Vestaburg was swamped by Sunnyside, 6 to 0; Heidelberg Eagles and Cecil played to a scoreless tie; Gallatin and the Pierpoints scored a goal each in their deadlock; Bower Hill whipped Cuddy, 5 to 0; Avella and Arden wound up 2-all, and the Celtics defeated Douglas, 2-0.

Nettleton and Miller-Cook Shoes
Rehling-Nettleton Co.
142 Oliver Ave Union Trust Bldg.

"PETTY'S NUNN-BUSH ARCH-FASHIONED KANGAROO IS THE SOFTEST MOST PLIABLE SHOE I EVER WORE!"

The Classic

Black Kangaroo and Black and Tan Calf

Pittsburgh men say, "Petty's shoes fit my feet perfectly. I can see and feel the difference."

Tune in on KDKA 7:15 P. M. Every Monday Evening

$12.50

Largest Men's Shoe Business for the floor space in Pittsburgh.

Sizes 4 to 13 AAAA to EE

These Nunn-Bush Shoes also have the exclusive ankle-fashioned feature. They hug your ankles snugly.

PETTY'S
Nunn-Bush Shop
114 FIFTH AVENUE . . JENKINS ARCADE
OPEN SATURDAYS UNTIL 10 P. M.

1928
CIGAR TOBACCOS ARE THE FINEST IN YEARS

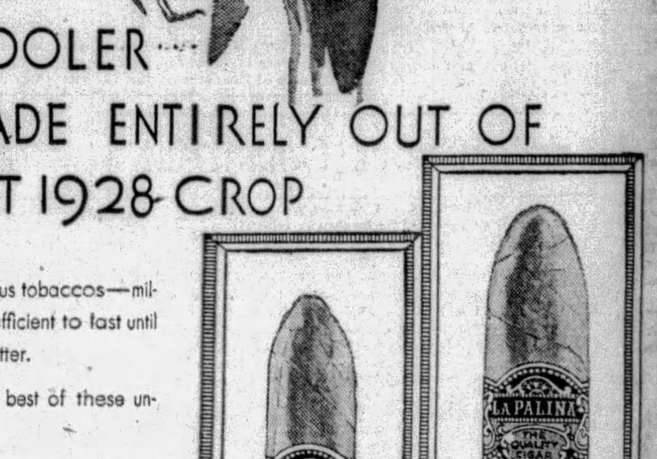

SO NOW LA PALINAS ARE EVEN FINER···MILDER···COOLER··· FOR THEY ARE MADE ENTIRELY OUT OF THE GREAT 1928 CROP

THE makers of La Palina bought these marvelous tobaccos—millions of dollars worth—an enormous supply sufficient to last until Nature again produced tobaccos as good or better.

So now, every La Palina is made entirely of the best of these unusually fine tobaccos of 1928.

Already America's largest selling high grade cigar (Over a Million a Day), La Palinas are better, richer, finer, than ever before—the finest cigars that can be smoked, regardless of price.

Try a La Palina today and find out just how good a cigar can taste.

CONGRESS CIGAR CO., INC., Philadelphia Pa.

Tune In on the La Palina Radio Programs
Every Wednesday night at 9:30 o'clock eastern time, and each Sunday night at 8, over the Columbia Broadcasting System.

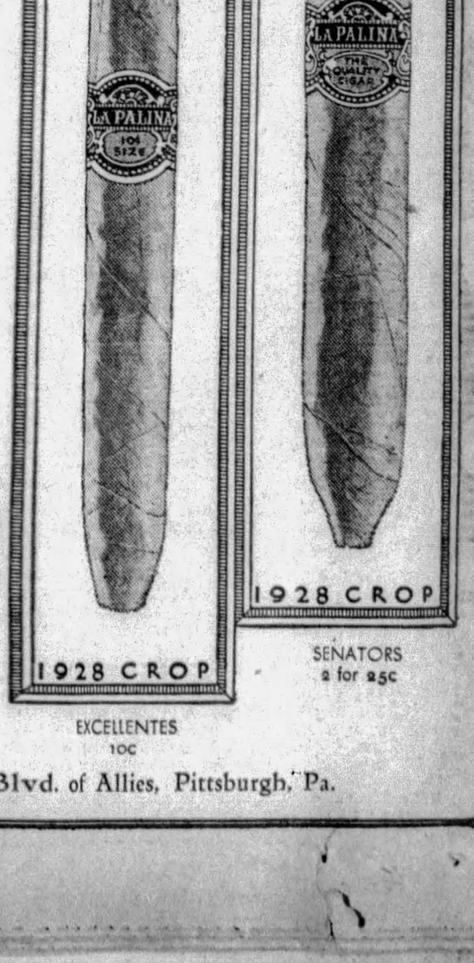

LA PALINA
AMERICAS LARGEST SELLING HIGH GRADE CIGAR···OVER A MILLION A DAY

In 19 different shapes and sizes, from 10c to 3 for $1. Also in a variety of attractive royal red pocket packages containing 5 or 10 cigars.

EXCELLENTES 10C

SENATORS 2 for 25c

Distributors: GOLDSMIT-BLACK, INC., 230 Blvd. of Allies, Pittsburgh, Pa.

MARSTERS, IDLE, KEEPS BIG SCORING LEAD

PACKERS LEAD

CHICAGO, Nov. 11.—(AP.)—The Green Bay Packers remained out in front in the race for the National Pro championship by defeating the Chicago Bears, 14 to 0, yesterday.

Pirate Icemen to Play Exhibition Game Tonight

★ SUN-TELEGRAPH ★ SPORTS ★

TWENTY-TWO MONDAY, NOVEMBER 11, 1929

COPS ASTON

PARIS, Nov. 11.—(AP.)—Petit Bob, 5-year-old son of Grandpapa and Sedulibar, won the Aston Bount stakes hurdle race at two miles and a half at Auteuil yesterday. Bright Agreus was second.

VERSATILE LOCAL SCHOLASTIC ATHLETE

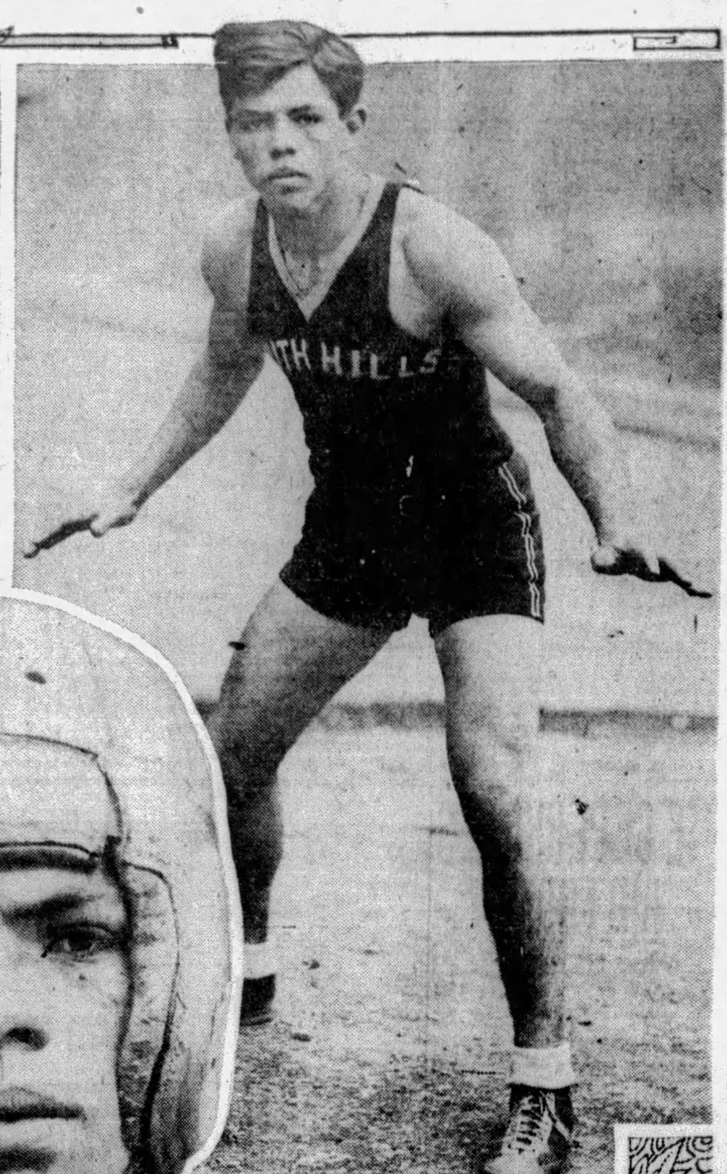

CATCHER

Dick Jones, quarterback star of the South Hills High School eleven, also is a fine baseball catcher. He has starred for several independent clubs on the Hilltop and two years ago was with the Regal Club, of Mt. Washington, when it won the local junior championship. He also plays on the school nine.

FLOOR STAR

Jones also is a basketball star and track athlete in addition to scintillating on the baseball and football teams of South Hills High School. Aged 17, he has been a regular in all of these branches of sport for the Tunnelites the last two years. One of his biggest boosters is Coach Edward Mazeskie.

PHOTOS BY PITTSBURGH SUN-TELEGRAPH

RICHARD (DICK) JONES

The South Hills High School eleven is leading the race in Section II of the City League and much of the credit for its fine showing is due Dick (Ocean) Jones, star quarterback and ball-carrier, who is pictured in a closeup above.

PIRATE ICEMEN IN EXHIBITION TILT TONIGHT

HAMILTON, Ont., Nov. 11.—The Pittsburgh National Hockey League Club arrived here today for an exhibition game with the Hamilton Tigers at the local arena tonight.

Frank Frederickson, play-manager of the Pirates, said that Harold Darragh, his star right wing, was suffering from a slight attack of flu and that Archie Briden, former captain of the Philadelphia Arrows, might replace the Pittsburgh veteran in the starting lineup.

Joe Miller is to be at goal for the visitors, and McKinnon is to pair with either McCaffrey or Smith at defense. Frederickson regards McKinnon as the most improved player on the Pittsburgh squad, and he expects him to be his defense ace in the new National League campaign.

SPARE LINE PRAISED

Frederickson, at center, and Milks, at left wing, will team with either Darragh or Birden in the starting front line. The Pirates' spare front line, made up of Drury, White and Lowrey, will command much of the interest of local fans, for Frederickson announced that "its playing had been a revelation to him" in the training tests.

The Pittsburgh pilot has promised that Bud Jarvis, stellar wingman regarded as an ice "flea," will see plenty of action tonight. Jarvis is extremely popular here, he having played with the Port Arthur team that won the Canadian amateur championship last season.

REAL BATTLE EXPECTED

Heartened by the Buffalo minor leaguers' victory over Toronto in a recent contest, the local Tigers are confident of giving Pittsburgh's "big timers" a real battle. A big crowd is expected to witness the fray, for it is known that Frederickson is well acquainted with the forward-passing-in-all-zones rules now in effect, and local fans are eager to see what formations he has devised to get the most out of the revised ice laws.

Frederickson and his men witnessed the Toronto defeat, and report that it was due to a lack of team play on the part of the Leafs. The object lesson bore fruit, according to the Pirate manager, who says that teamwork will be the keynote of the Pittsburghers' attack.

Tom Thorp's Selections

PIMLICO.

1—Misnot, Fallacious, Chatterwood.
2—Author, Wayfair, Sangamo.
3—Breezing Thru, Titus, Culloden.
4—Balko, Sandy, Mowlee.
5—Misstep, Dr. Freeland, Hot Toddy.
6—Electa, Passing By, Jesirah.
7—Bask, Peter, Ruby Keller.
Best bet—Electa in sixth race.

LATONIA.

1—Governor Pratt, Little Colonel, Katherine W.
2—Nor'easter, Doctor Fred, Scott.
3—Sweeping Willow, Sarda, Frisky Flo.
4—Peggy Mac, Jeff O'Neill, Lee Cooper.
5—Lawley, High Score, First Mission.
6—Roxie Weidel, Kentucky Ace, Black Thunder.
7—Fire Under, Miss Lee, Celidon.
Best bet—Nor'easter in second race.

Injured Penn Star Still in Hospital

PHILADELPHIA, Nov. 11.—(AP.)—Warren Gette, sophomore fullback on the University of Pennsylvania football team, who received a severe neck sprain in Saturday's game with Penn State, remained in a hospital last night. His condition was greatly improved, however, Dr. Arthur B. Light, team physician, said, and he may be discharged from the hospital today.

TODAY'S SCRATCHES

Pimlico.

First race—Star Spun, Kitty Wilkins, My Toy, Susie Jane, Sweet Yvette, Acacia.
Second race—Author.
Third race—Kai Lo, Scared O'Nothin', Culloden, Gnome Boy.
Fourth race—Donnay, Clean Play, Mowlee.
Fifth race—Buddy Bauer, Bobashela, Gaffsman.
Sixth race—Fly Across, Lommern.
Seventh race—Ruby Keller, Balzar, Gadalong, Scots Grey, Bird of Prey, Proposal, Badgerface.
Weather clear; track fast.

Latonia.

First race—Golden Cloud, Little Colonel.
Second race—Nine Dollars.
Third race—Syrell, Minah Louise, Rattle, Cary Me, Miss Bess, Marone Ayah, Preander.
Fourth race—Jeff O'Neill, Goodman, Lee Cooper, Peggy Mac.
Fifth race—Redface, Ashtabula, Banner Bright, Chariot, Helen Dean.
Sixth race — Mary Dale, Spotlight, Dragon.
Seventh race — Lady Basil, Rainfall, Adams Apple, Mme. Emelie, Red Blaze.
Weather clear; track heavy.

Arlington Downs.

First race—King Haima, Some Way, Rockthorn, Wee Girl, King Atarms, Aggie May, Runolathe, Crispie Seth, Golden Laura.
Third race—Handor, Russell Gardner, Miss Sourire, Hehukai, Speedwell, Colonel Campus, Guest of Honor.
Fourth race—Tommy Lad, Rajah.
Fifth race—Queen Olivia, Merry Man, Sasha, Ourieda, Well Turned, MacBeth, Talladega, Burr Winslow, Weathervane.
Sixth race—Clearing House, Ponimoi, Junior's Nurse, Maunaolu, Gatewood.
Weather clear; track heavy.

PHARMER LOSES GROUND IN BIG TEN

Associated Press.

Although injuries have ended his football career, Al Marsters, Dartmouth quarterback, continues to lead the nation's players in individual scoring.

Figures compiled by the Associated Press from the eight major groups or conferences in the country show Marsters heading the procession with 108 points in six games. In second place with 91 is Gene McEver, of Tennessee, who sat in the grandstand while his team crushed Carson Newman, 73-0, on Saturday. The leading scorer in each of the eight groups follows:

Section & Players.	G.	TD.	PAT.	FG.	TP.
East—Marsters, Dartmouth	6	16	12	0	108
South—McEver, Tennessee	6	15	1	0	91
Pacific—Schwartz, Wash. State	7	12	0	0	72
Southwest—Miller, Arkansas	6	11	0	0	66
Missouri Val.—King, Drake	7	8	4	0	52
Rocky Mountain—Pomeroy, Utah	4	7	0	0	42
Big Six—Bausch, Kansas	6	4	0	0	24

LEADS EAST

NEW YORK, Nov. 11.—(AP.)—Al Marsters' total of 108 points scored in six football games for Dartmouth held good against the week-end assault of Eastern rivals as the crippled Green back lay in a hospital, his gridiron career ended.

The standing of the leaders follows:

Player and College.	G.	TD.	PAT.	FD.	TP.
Marsters, Dartmouth	7	16	12	0	108
Morris, Haverford	6	11	9	0	75
Bowler, Colgate	7	11	0	0	66
Hinkle, Bucknell	7	11	0	0	66
Booth, Yale	6	8	12	10	63
Ringle, Gallaudet	5	9	5	0	59
Davidovitz, Lehigh	7	8	11	0	59
Varasa, Pittsburgh	7	9	1	0	55
Goff, Rhode Island	7	9	1	0	55
Murrel, Army	7	9	0	0	54
Hewitt, Columbia	7	9	0	4	54
Petronomus, Albright	7	9	0	0	54
Niles, Lowell Textile	7	9	0	0	54
Waleski, Grove City	7	8	6	0	54
Langmaid, Williams	7	8	10	0	58
Cagle, Army	7	8	2	0	50
Straub, Rochester	7	8	2	0	50

BERGHERM GAINS

CHICAGO, Nov. 11.—(AP.)—Russ Bergherm, Northwestern's hard-working fullback, closed in on Art Pharmer, of Minnesota, for Western Conference scoring honors, adding two touchdowns to his total in the Wildcat victory over Ohio State, while Pharmer was unable to score against the wrecking crew of Iowa.

Bergherm boosted his total to 44 points, with Pharmer hanging on the lead with 49.

The standing of the leaders follows:

Player.	G.	TD.	FG.	PAT.	TP.
Pharmer, Minn.	4	6	2	7	49
Bergherm, Northwestern	6	6	2	7	49
Glassgow, Iowa	5	4	1	4	31
Harmeson, Purdue	4	4	0	2	26
Welch, Purdue	4	4	0	0	24
Sansen, Iowa	4	3	0	4	22
Gembis, Mich.	5	2	1	5	20
Gantenbein, Wisconsin	5	3	0	0	18
Yunevich, Purdue	4	3	0	0	18
Pritchard, Northwestern	2	3	0	0	18

Yale, Princeton Prepare for Clash

NEW HAVEN, Conn., Nov. 11.—(INS.)—Albie Booth and Hoot Ellis, Yale's scoring aces, injured in the Maryland game, will be in uniform today and will participate in the signal drill and dummy scrimmage. Both men, Trainer George Cerros reported today, will be in top shape for Princeton next Saturday.

PRINCETON, N. J., Nov. 11.—(INS.)—Princeton today opens a week of concentrated drill in preparation for the Yale game, with a light workout. With the exception of Trix Bennett, who was injured in the Chicago game, all of the Tiger regulars are in excellent condition.

JUSTICE VS. DRY LOGIC

Do Lawyers and Judges Consider PROHIBITION A DANGER TO AMERICA?

Read the Remarkable Statements Made by Members of the Bar and Bench

These men know the law from the bench and from the floor of the Court room. They see more clearly than most of us what evils the present scheme of Prohibition is bringing about.

Their knowledge of the effects of Prohibition on crime has been gained on the firing line. They are in constant daily contact with the great forces of evil that are rampant throughout America—they know the causes and the probable cures.

Hundreds of outstanding American jurists submitted their ideas on how to meet the crisis. Their statements form part of the remarkable volume

Temperance— or Prohibition?

By FRANCIS J. TIETSORT

An unusual book based on the 71,248 plans and statements received by the Hearst $25,000 Temperance Contest.

Fascinating as a novel, accurate as a public document—an unbiased cross section of national thought on the gravest situation facing America since the Civil War.

A $5.00 Book for $1

You can purchase the book at the Sun-Telegraph office, Gazette Square; the Want Ad Store, Fifth avenue and Market street, or simply use the coupon. Enclose $1 and this remarkable volume will be mailed at once.

CUT OUT AND MAIL THIS COUPON
Pittsburgh Sun-Telegraph,
Gazette Square, Pittsburgh, Pa.

Gentlemen: I enclose $1. Mail me a copy of "TEMPERANCE, OR PROHIBITION?" to my address below:

Name.....
Address.....
City.....

"TEMPERANCE or PROHIBITION?"
is also offered for sale at the following stores:

BRENTANO'S, Sixth Ave. and Grant St.
KAUFMANN'S, Book Department,
BOGGS & BUHL, Book Department,
PRISCILLA GUTHRIE, INC., Union Trust Bldg. and Schenley Apartments.
JOSEPH HORNE CO., Book Department,
HAYS BOOK AND ART STORE, 6206 Penn Ave., East Liberty.
JONES BOOK SHOP, 437 Wood St.
GIMBELS, Book Department,
J. R. WELDIN CO., 413 Wood St.

Long's Sport Comment

(Continued from Page Twenty.)

down, his clearance of the line being due in large measure to Williams' ability to dispose of the ever-troublesome Levine.

THERE is a calm confidence about the Panthers, on the occasions when they are apparently hard-pressed, that marks a team of quality. There is no evidence of rattles, and when an opponent that has passed its way across midfield stands on the Pitt 25-yard line it almost always finds that the local boys are able to diagnose its plays, and to stop them.

Baker, Montgomery or Parkinson intercepts the next toss; Donchess crashes through and grabs the ball carrier for a loss, or knocks down his pass; MacMurdo crumples the opposing line and spoils what they meant for the scoring play.

SUTHERLAND, Bowser and the rest of that Panther coaching staff have instilled in their charges that ability to rise to the occasion which teams that are only brilliant don't possess—an ability which comes only from perfect poise and assurance, plus physical skill.

Turning back to Saturday's game for a final word, it might be mentioned that the best two plays of the afternoon were Lewis' phenomenal catch of a forward pass, and Uansa's run for the second touchdown.

Elmer Layden

WHILE the Panthers were winning and Carnegie Tech was resting up for next Saturday's city championship struggle (incidentally, Dr. Sutherland took out every one of his starting regulars before the W. & J. game was over to nurse them for the same title event). Elmer Layden's Dukes maintained their undefeated record for the season by downing Catholic U. in Washington, another brilliant chapter in a great showing for 1929. Penn State was another to keep up its increasingly impressive work by defeating Penn. The Nittany Lions have now beaten Lafayette, Syracuse and Penn in a row, holding out promise of a real battle here on Thanksgiving Day with Pitt.

AS THE dope had indicated, Texas was the only one of the prominent teams to slip Saturday that had not been beaten or tied previously. Baylor held Texas to a scoreless tie, leaving Pitt, Cornell, Tennessee, Western Maryland, Tulane, Notre Dame and Purdue as the survivors who have yet to be beaten or deadlocked.

Some unusual scores marked Saturday's gridiron activities: Kansas Aggies 3, Iowa State 2; Yale 13, Maryland 13; Duquesne 19, Catholic U. 13; Amherst 13, Tufts 13; Lowell 32, Newport Naval 25; Holy Cross 44, Boston U. 13; N. Y. U. 27, Georgia 19; Buffalo 27, Hiram 12; F. & M. 26, Mt. St. Mary's 11; Michigan 14, Harvard 12; Michigan B 18, Michigan State 14; Alabama 24, Kentucky 13; California 53, Montana 18; Colorado 14, Colorado Mines 8; Western State 25, Regis 23; Windsor 10, Hamilton 9; Williams 19, Wesleyn 12; Penn Freshmen 20, Cornell Freshmen 19; Washington (Md.) 20, American U. 18; Illinois College 6, Milliken 2; Iowa 9, Minnesota 7.

Today's Race Entries

Pimlico.

First race, $1,300, maiden 2-year-olds, 6 furlongs—Fallacious, 106; Star Spun, 116; Chatterwood, 116; Misnot, 116; Amytis, 116; Blind Love, 116; Baton Rouge, 116; Silly Wire, 116; Kitty Wilkins, 116; Gallastart, 116; Spantaft, 116; My Toy, 116. Also eligible—Merrie Mac Queen, 116; Rocket Glare, 116; Colinport, 116; Susie Jane, 116; Sweet Yette, 116; Acacia, 116.

Second race, $2,000, steeplechase, claiming, 3-year-olds and up, 2 miles—†Racing Star, 140; Orion's Sword, 139; Author, 142; Sangamo, 137; †Tod Soalin, 140; Wayfair, 145; †Silver Lonesome, 153; *Raspberry, 131; Noon Joy, 137.

Third race, $1,300, 2-year-olds, mile and 70 yards—Kai Lo, 105; Make Haste, 118; Gnome Boy, 106; Dark Prince, 112; Casilome, 118; Pro Tem, 108; Porphyry, 115; Breezing Through, 115; Colonel Crump, 108; Titus, 118; Ping Coates, 118; Aziz, 108. Also eligible—Scared o' Nothin, 118; Culloden, 118.

Fourth race, $1,500, handicap, all ages, 6 furlongs—Baron King, 110; (a)Donnay, 118; Greenocia, 114; Sandy, 116; Crystal Domino, 119; Clean Play, 102; (a)Mowlee, 126; My Sis, 105; Balko, 120. (a)Rancocas Stable.

Fifth race, $2,500 added, Baltimore handicap, all ages, 1 mile 70 yards—(a)Dr. Freeland, 106; Hot Toddy, 112; (a)Display, 115; Buddy Bauer, 119; (c)Princess Pina, 109; Sun Edwin, 120; (c)Smiling Player, 118; (c)Bobashela, 117; (d)Balko, 113; (d)Coin Collector, 105; Misstep, 121; Gaffsman, 128. (a)W. J. Salmon entry. (b)Audley Farms entry. (c)Saluburia Stable entry. (d)Sagamore Stable entry.

Sixth race, $1,300, 3-year-olds and up, 1 mile 70 yards—Heroon, 116; Terrible Prince, 116; High Flayer, 112; Moscow, 116; Begin Over, 112; Fly Across, 116; Jesirah, 109; Riquette, 113; Electa, 109; Passing By, 112; Lommern, 112; Star Gaze, 113.

Seventh race, $1,300, claiming, 3-year-olds and up, 1 mile 70 yards—Habeas Corpus, 109; Rubb Ruby Keller, 114; Balzar, 105; *Donnatina, 105; Gadalong, 117; Bask, 121; *Referendum, 106; Peter, 115; Red Cliffe, 119; Scots Grey, 111; *Bosky, 112; *Bird of Prey, 108. Also eligible—*Silenus, 108; Proposal, 108; Montferrat, 111; Badger Face, 109; *Blade, 100; Golden Anger, 108.

*Five pounds claimed. †Seven pounds claimed.

Weather clear; track fast.

Latonia.

First race, $1,200, claiming, 3-year-olds and up, 6 furlongs—*Golden Cloud, 103; *Lady Herbert, 103; *Kubiai Khan, 106; *Katherine W. 108; Little Colonel, 111; The Huguenot, 111; *Shasta Love, 103; *Governor Pratt, 111; *Lady Witt, 100.

Second race, $1,200, claiming, 3-year-olds and up, 1 furlongs—*Aftercare, 103; Nor'easter, 116; *St. Charles, 108; *Linda Archer, 100; *Star Forward, 100; Scott, 113; *Nine Dollars, 108; *Sir Barley, 106; *Doctor Fred, 106.

Third race, $1,200, the Devon Park, maiden 2-year-old fillies, 6 furlongs—Taystee, 112; Sarda, 112; Syrell, 112; Alouise, 112; Alice Amye, 112; (a) Little Rumpus, 112; Minah Louise, 112; Rattle, 112; (a)Frisky Flo, 112; Swift Current, 112; Sweeping Willow, 112; Primeval, 112. Also eligible—Carry Me, 112; (b)Miss Bess, 112; Polity, 112; Marone Ayah, 112; Preander, 112; (b)Miss Plunger, 112. (a)Swikard and Warm Stable entry. (b)W. S. Dudley entry.

Fourth race, $1,200, claiming, 3-year-olds, 1⅛ miles—*Jeff O'Neill, 103; *Dare Devil, 103; *Goodman, 103; Arline Connor, 107; Lee Cooper, 110; Baby Delhi, 105; Doltaire, 108; *Peggy Mac, 102; *My Hobby, 103; *Flashing Gem, 103.

Fifth race, $1,200, the Armistice Day, all ages, allowances, 6 furlongs—Red Face, 109; Ashtabula, 100; Retort, 112; First Mission, 112; Banner Bright, 97; Hot Shot, 109; Lawley, 116; High Score, 111 Cheers, 109; Chariot, 100; Reenie, 106; Helen Dean, 110.

Sixth race, $1,200, claiming, 4-year-olds and up, 1¼ miles—*Mary Dale, 105; *Oregon Fir, 103; *Kentucky Ace, 108; *Footlight, 105; *Grand King, 111; *Black Thunder, 105; *Roxie Weidel, 105; *Dragon, 111.

Seventh race, $1,200, claiming, 4-year-olds and up, 1 mile 70 yards—*Miss Lee, 104; *Lady Basil, 104; Rainfall, 109; Uncle Al, 112; *Adams Apple, 107; *Madam Emelie, 104; *Fire Under, 107; *Smacker, 104; *Keeping Time, 107; *Brush, 104; *Gettysburg, 107; Celidon, 112. Also eligible—Red Blaze, 112.

*Apprentice allowance claimed.

Weather clear; track good.

Arlington Downs.

First race, $1,000, claiming, 3-year-olds and up, 6 furlongs (inner course)—*Captain Leroy, 109; *King Haima, 109; Champ de Mara, 114; *San Antonio, 109; Coeur de Lion, 114; Some Way, 110; *Kaintuck, 105; *Rock Thorn, 109; *Miss Dona, 102; *Bull Run, 109; *Wee Girl, 106; Hesitation, 111; Shasta Monk, 114; King at Arms, 110; *Chard, 105. Also eligible—*Angie May, 102; Runolathe, 114; *Dodie Leighton, 102; Crispie Seth, 106; *Uncle Jay, 109; *Golden Laura, 106. (Divided.)

Second race, $1,000, allowances, the Armistice Day, 2-year-olds, 5½ furlongs (inner course)—*Tonto Rock, 116; Line Rider, 116; Dutiful Don, 116; Excess Baggage, 116; Suma, 113.

Third race, $1,000, claiming, 3-year-olds and up, 1 1-16 miles (inner course)—*Hand On, 101; Red Banner, 112; Martyr, 103; *Russell Gardner, 107; The Tailor, 112; Parole II, 116; *Point Loma, 101; *Miss Sourire, 98; Rufe McClain, 106; *Hehukai, 98; *Speedwell, 104; Col. Campus, 112; Guest of Honor, 112. (Divided.)

Fourth race, $1,000, claiming, 3-year-olds and up, 1 mile (inner course)—*La Paloma, 103; Tommy Lad, 108; Sport Dress, 102; *Red Leather, 105; *Simon Kenton, 111; *Rajah, 111; Bocaratone, 116; Carin, 113.

Sixth race, $1,000, claiming, 3-year-olds and up, 1⅛ miles—Alloy, 112; *Clearing House, 107; Seventeen Sixty, 112; *Ponimoi, 107; *Croissantanis, 11; *Sylvanus, 107; Junior's Nurse, 109; *Last Cent, 107; Kiyi 112; Bon Fils, 112; *Maunaolu, 104; *Captain Guard, 107; *Gatewood, 107; Jasonette, 109. (Division of third).

*Apprentice allowance claimed.

DR. BALDWIN SUCCUMBS

(Continued from Page Twenty.)

(O.) club of the American Association in 1889, and when Players' League took the field in 1890 he became a member of the Chicago Brotherhood club.

After the Brotherhood ceased to exist, at the close of the 1890 season, war broke out between the National League and the American Association. Each league raided the teams of the other, and Dr. Baldwin was signed by the Pittsburgh Nationals.

SQUABBLE OVER PLAYERS

The Pittsburgh club then sent Dr. Baldwin to St. Louis to capture some other players, particularly Charles (Silver) King, famous pitcher of the Chicago Brotherhood team and St. Louis Browns, and Jack O'Connor, of the Columbus (O.) club, whose home was in St. Louis.

When Chris von der Ahe, owner of the Browns, learned the nature of Dr. Baldwin's mission he had a warrant issued for his arrest, charging him with conspiracy in trying to induce King to jump. Dr. Baldwin was arrested and detained in jail for 24 hours, and, upon being released, promptly sued von der Ahe for $10,000 damages for alleged false arrest.

The suit remained unsettled in the Pittsburgh courts for six years and finally Dr. Baldwin was awarded $2,525.

The money could not be collected unless von der Ahe was found on Pennsylvania territory, however, so a Pittsburgh detective, accompanied by a local newspaperman, went to St. Louis in January, 1897, and induced von der Ahe to board an East-bound train on which he held him until he landed the St. Louis magnate in Pittsburgh and lodged him in jail.

After a short time von der Ahe came to a settlement with Dr. Baldwin.

RELEASED TO GIANTS

Pittsburgh obtained King, but O'Connor remained with Columbus in 1891. King and Baldwin were the locals' chief pitchers in 1891.

Baldwin pitched for the Pittsburgh team in 1891, 1891 and part of 1893, but in August of 1893 he was released to the New York Giants, after pitching two and one-half innings in the second game of the season. In 1894, he pitched for Mike Kelly's Allentown and Yonkers teams, made up of former stars. In 1895, Dr. Baldwin was with the Philadelphia Nationals and that marked his final year in the big leagues, as, after the season ended, he retired from baseball and took up the study of medicine and surgery.

Only a comparatively few other major league players ever became doctors. Among them were James McJames, William D. Scanlon, Guy H. White, Harry Gessler, Arlington Pond, Roy Miller, John Lavan and Michael Doolan, the last named, now a coach for the Cubs, being a dentist.

Moe and Joe—

Like SCARED O' NOTHIN', in the third race, as their Best Bet at Pimlico today. Their Long Shot Special is ELECTA, in the sixth race.

Moe and Joe's two choices finished in the money at Pimlico Saturday, PARNELL BOUND was second in the first race and SWINFIELD, their Long Shot Special, ran third in the fourth.

EVENING SUN-TELEGRAPH

Slump Spurs Politicians | *Exchange Topics* | MARKETS

SLUMP SPURS BACKERS OF LEGISLATION

Crash of Stocks Comforts Politicians Seeking to Curb Speculation by Law

By MERRYLE STANLEY RUKEYSER.

NEW YORK, Nov. 10.—The recent crash of stock prices in Wall Street has given aid and comfort to politicians who believe that legislation is necessary to regulate the speculative behavior of the public.

Moreover, unless human nature has changed since the last major collapse, popular and political wrath will be vented against the stock exchange itself as a symbol of the evils of speculation. Calling attention to the stupendous losses, Senator Nye has introduced a resolution to the effect "that a committee of five senators be appointed, and that such committee is hereby authorized and directed to investigate the facts and the practices concerning or relating to speculative operations connected with the stock exchanges within the United States and to report their findings, together with such recommendations as they deem necessary, to the Senate not later than February 1, 1930." No disinterested observer can object to a fact finding enterprise.

WOULD TAX SPECULATION

Senator Carter Glass, who now proposes legislation to make it mandatory on the "administrators of the banking laws to prevent by penalization such disasters in stock-gambling operations as have recently disgraced our country," recently presented a bill to the Senate to tax stock transactions begun and completed within 60 days. Mr. Glass in this bill sought to distinguish in some tangible way between investment and speculation. Such a tax would, in my opinion, be dangerous for it would discourage support buying on occasions when the market is weakest.

The state and federal taxes, now in existence, already have discouraged floor trading, which has diminished in volume, and there is accordingly likely to be more violent fluctuations between sales than when 200 or more members on the floor were assiduously at work trying to scalp profits of as little as an eighth of a point.

Senator William T. King earlier in the year introduced bills to abolish marginal speculation and other practices.

Asked to speak this morning on whether the recent debacle in Wall Street indicated the need of further public regulation of the stock exchang, before the American synagogue, in the Pythian Temple, on West Seventieth street, New York, I stressed my belief that the causes of the recent chaos lie deeper in human nature and in the economic system than any simple legislative formula could reach and cure.

TRAGIC EXCESSES

The objection to state sponsorship of the stock exchange is that it would give the public a false sense of security. Inexperienced operators would fall asleep in canoes in the tempestuous waves on the financial high seas.

There have, of course, been great nd tragic excesses in the world of finance. To build up a surplus and invest it prudently is sound from the individual and the social viewpoint. Individuals started along the prudent path, but have gone to excesses in buying securities far beyond their means and their capacity for absorption. The public, in the spirit of a mob, first competed against itself for months in the scramble to buy stocks. More recently, it has competed with even greater avidity in the stampede to get out of stocks.

You cannot stop the fever by smashing the thermometer—and the stock exchange has been only the instrument through which optimism and pessimism was expressed. The public must be taught the difference between sound conservation of capital, which is investment; and the pursuit of will o' wisp gains, which is speculation. The public must be taught that marginal speculation enormously brightens the hazards, and is suitable only for an exceptional group, which is endowed with unusual skill, specialized intelligence and capital.

TRUTH HELD REMEDY

The remedies entail looking beyond the symptoms to the underlying causes. They include a program for stabilizing business itself.

Another fundamental way to get rid of mystery markets is to induce the great corporations to cease publishing trick financial statements, which hide earnings and assets, and to adopt the policy of telling the truth, the whole truth, and nothing but the truth—and telling it frequently and promptly.

Germany and other European countries experimented in vain in substituting inflexible laws for private discretion in the realm of finance. It is not feasible to legislate suckers out of business. It is not practicable to impress upon the individual the standards of sound investments.

Big spurts since 1925 in exports by the United States, Canada and Germany have caused world trade to show a slightly greater annual percentage increase than before the war. Though American exports have shown the most pronounced growth since 1913, German shipments abroad since 1925 have increased at a more rapid pace than those of any other country.

(Copyright, 1929, by Universal Serv., Inc.)

California Crude Yield Sharply Off

LOS ANGELES, Nov. 11.—California daily crude production for week ended November 9 was 695,000 barrels as against 860,500 for week previous, off 165,500 barrels.

Market Chief

Photo by International Newsreel

RICHARD WHITNEY

Mr. Whitney, vice president of the New York Stock Exchange, was one of the country's busiest men, coping with the deluge of business in the "bear market."

U. S. CORN KING CAREFUL

SHELBYVILLE, Ind.—(INS.)—Peter Lux, who lives near here and who three times won the title of "Corn King of America" at Chicago's International Hay and Grain Show, spent nearly a day in selecting a bushel and a half of seed corn from the field, but the seed he picked yielded 22 bushels more an acre than the average.

Lux searches for well matured ears on green stalks, not merely ears that have apparently ripened early, he said. Kernels must be well ripened but not chaffy. The plant must be in a full-stand hill with plenty of room.

Seed corn is selected by Lux in the field shortly before the killing frosts or very soon after. He never waits until the plants are all dead.

Other considerations are the heights of the ears, the way they hang from the plant, their position on the stalks and the fertility of the soil. However, Lux does not pick from the most fertile part of the field because he believes that corn that has had that advantage may not mature on less fertile ground.

Copper Market Firm At 18-Cent Level

NEW YORK, Nov. 11.—Demand for copper remains small and offerings of metal by customs smelters at slight concessions have increased. Large producers, however, are said to be regulating production to the smaller demand and are maintaining quotations at 18 cents for electrolytic delivered in the Connecticut Valley. Large consumers in the electrical industry report heavy unfilled orders which are expected to maintain production for the rest of the year with no let-up in consumption of copper from this source. The less favorable outlook in automotive, building and radio industries, however, is causing some uncertainty.

Juror Takes Nap, Fined by Judge

HUSTON.—(INS.)—It cost Eunis Alexander just about 50 cents a minute to take a nap while he was doing jury duty in Federal Court here.

Alexander turned up late after a noon recess in a liquor trial and explained to Judge William I. Grubb that his tardiness was caused by his taking a short nap.

"Five dollars," said the judge, and the rest of the jurymen at once perked up and showed not the least sign of sleepiness.

N. Y. Central to Issue New Stock

WASHINGTON, Nov. 11.—The Interstate Commerce Commission today authorized the New York Central Railroad to issue $35,669,900 of capital stock with a par value of $100 per share.

The proposed stock is to be used for partial reimbursement of the road's treasury. Commissioner Eastman, dissenting, held that it had not been shown that the issue sought is "reasonably necessary and appropriate."

Colorado Hunters Careful in Fields

DENVER.—(INS.)—For the first time in the history of Colorado not a single accidental death or serious accidental shooting was reported during the annual deer hunting season, just closed. State Game and Fish Commissioner R. G. Parvin estimated that approximately 4,000 bucks were killed. The state's deer population at the beginning of the deer hunting season was between 26,000 and 30,000.

World Wheat Yield Under Year Ago

WASHINGTON, Nov. 11.—The 1929 wheat production in 33 countries has been reported to the Department of Agriculture to be 3,024,283,000 bushels, a decrease of 12 per cent from the 3,427,260,000 bushels produced in 1928. The production in 22 European countries totaled 1,381,807,000 bushels, a decrease of 0.1 per cent from last year, but 11 per cent above the 1927 production.

Rubber Market.

NEW YORK, Nov. 11.—Rubber futures opened barely steady; December, 16.60; March, 17.40; May, 17.70.

Decline in Building Operations to Halt

By GEORGE H. SNYDER.

THE decline in building operations will be checked within a few months by easier money conditions but other factors are likely to prevent pronounced expansion before the latter part of 1930. This is the essence of a summary of the outlook for building activity made by the Alexander Hamilton Institute.

The chief favorable influence in the building outlook is the downward trend of interest rates according to the survey. Before many months a sufficient supply of mortgage money should become available to afford the building industry a marked stimulant. A second favorable factor is the reduction in the supply of vacant buildings which is resulting from the current curtailment of construction.

Another condition which should aid the builders is the halt in the downward movement of rents. Revenue from the leasing of properties started to slide in 1924 and continued to drop off until the end of 1928. This year, however, has seen the stabilization of rents.

Unfavorable Factors

WHILE the high cost of money had much to do with the stopping of speculative building operations this year, it takes more than low interest rates to restore construction to a high level. The survey predicts that the expected curtailment in purchasing power next year will be a hindrance. Prospective purchasers of homes will have a reluctant attitude.

The business outlook for next year will be uncertain. This is likely to make manufacturers hesitant about expanding. They will be less eager to put large amounts of capital into factories and office buildings.

While mortgage money will be cheaper, corporations may find the financing of construction programs more costly. For several years well-established companies have had little trouble in raising new money by the sale of common stock. Until the trend of the market turns upward such operations will be difficult. New construction will entail the assumption of bonded indebtedness with fixed rates of interest instead of equity securities.

Building Costs High

HIGH costs are likely to retard the recovery of building activity. Wages in the building trades have continued upward and are now at the highest levels on record. An index of wages which took 1913 as 100 now stands at 238 against 233 a year ago and 179 in March, 1922, when the present advance started. Building material prices on the average have shown only a short decline during the past year. The index of materials has declined from 154 to only 152.

The survey states that the advance in wages has more than offset the decline in prices. The index of the two factors combined is now 195 against 191 a year ago. It is possible that the building industry will have to experience some deflation of costs before it can stage a conspicuous recovery.

Pittsburgh Active

IN COMPARISON with the country in general, the Pittsburgh district has been somewhat above the average. Its building contracts in September were at about the same level as a year ago. For the first nine months of the year, however, a decline of 6.5 per cent was recorded as compared with the same months of 1928.

While the drop in building activity this year has been pronounced, the loss has been almost entirely in residential construction. Judging from the present business situation, the outlook is for a decline in office and factory building over the next few months with gains in residential construction.

The F. W. Dodge Corporation has reported that in the 37 Eastern states covered by its statistics, total building contracts were off 15 per cent in the first nine months of the year. Residential building was off 27.2 per cent while office construction was up 8.1 per cent and factory construction up 9.4 per cent. The percentages were based on the number of square feet of floor space covered in the projects.

THE PRODUCE MARKET

The demand for fruit and vegetables was slow today at the wholesale produce markets in Pittsburgh. There were no changes in quotations.

The poultry market rested steady, demand fair, supply nominal with no changes in quotations.

The butter, egg and cheese markets remained firm, demand good, supply adequate as no changes occurred in quotations.

Car lot supplies were nominal with 530 cars on track. Arrivals included 46 cars of apples, 21 cabbages, 1 cantaloupes, 3 cauliflower, 9 celery, 2 cranberries, 54 grapes, 10 grapefruits, 3 lemons, 13 lettuce, 5 onions, 12 oranges, 7 pears, 1 peas, 1 peppers, 2 prunes, 22 potatoes, 8 sweet potatoes, 1 tangerines, 5 tomatoes, 3 turnips and 2 tomatoes.

HAY AND GRAIN.

Receipts.

Baltimore and Ohio Railroad—2 cars of hay, 1 oats. Pennsylvania Railroad—28½ cars of hay, 21½ straw, 12 shelled corn, 1 oats and 1 feed.

HAY.

Standard timothy	$18.50@19.50
No. 1 timothy	$20.00@20.50
No. 2 timothy	$17.00@17.50
No. 1 light clover mixed	$18.00@19.00
No. 1 clover mixed	$18.00@19.00
No. 1 clover	$18.50@19.50

STRAW.

Oat	$12.50@13.00
Wheat	12.50@13.00

YELLOW CORN.

No. 2 shelled	$1.04@1.05
No. 3 shelled	$1.03@1.04

OATS.

No. 2 white	53½@54½c
No. 3 white	51½@53 c

PRODUCE.

Beans, hamper	$2.00@2.50
Beets, bushel	$1.00@1.25
Cabbage, crate	$4.00@5.00
Cauliflower, Cal., crates	$2.25@2.50
Do crate	$2.00@2.50
Celery, Ohio, dozen	$1.00@1.50
Do crate	$8.00@9.00
Cucumbers, dozen	$1.50@2.50
Do hamper	$2.50@2.75
Lettuce, Iceberg, crate	$2.00@4.50
Mushrooms, basket	$1.50@1.75
Do pound boxes	.50@75c
Onions	$2.50@3.50
Do crate	$2.00@2.25
Peas, crate	$3.00@3.50
Potatoes, sack	$4.50@5.00
Do barrel, new	$5.75@6.00
Peppers, Florida, crate	$1.00@1.25
Radishes, dozen	18@25c
Sweet potatoes hamper	$1.50@3.00
Spinach, bushel	$1.00@1.50
Tomatoes, lugs, chip	.30@40c
Turnips, bushel	$1.25@1.50

FRUITS.

Lemons, Cal., box	$5.00@9.50
Bananas, bunch	$3.50@4.50
Oranges, Cal., Box	$4.00@6.50
Grapes	$1.50@2.25
Plums	$1.00@1.50
Apples, domestic bu. new	$1.75@2.50
Figs, fresh	$1.50
Apples	$3.00@3.50

BUTTER AND CHEESE.

Prints	51@51½c
Tubs	49@50c
O & P	46@47c
N Y old full cream	33@34c
Do new full cream	29@30c
Longhorns	26@27c
Impt Swiss	52@53c
Do Wiscon	43@44c
Swiss old 25-lb.	35@36c
Brickstein, 5-lb. brick	25@26c
Limburger	33@34c

CHEESE.

EGGS.

Nearby, select hennery white, fresh	47@48c
Western fresh selected	44@45c
Brown, fresh selected	43@44c
Current price	37@38c

PROVISIONS.

HAMS.

14 to 16 lbs.	31c
12 to 14 lbs.	31c
10 to 12 lbs.	31c
Skinned hams, 16 to 20 lbs.	33c
Rosevale	44c
Do skinned	49c

PORK CUTS.

Loins, 8 to 12 pounds	32c
Breakfast bacon, 8 to 12 lbs.	26c
Clear, 6 to 8 pounds	27c
LARD.	
Pure, tierces	14½c
Do 1-pound prints	15c

PORK SALT MEATS

Bellies, 20 to 25 pounds	18c

DRY SALT SMOKED MEATS.

Bellies, 20 to 25 pounds	31c

BEEF CUTS.

Ribs of beef, native	38c
Short loins, native	38c
Do medium	34c
Chucks and shoulders, native	23c
Do medium	22c
Long loins, native	39c
Rounds, native	30c

GROCERIES.

ROASTED COFFEE.

Ariosa, lb.	36c
Fancy Santos, lb.	39c
Mocha, lb.	46c

FLOUR.

Spring wheat, barrel	$8.30
Winter	$7.50
Rye	$7.20

SUGAR.

Cane, granulated, per cwt.	$5.00
Do powdered	$5.10

RICE.

Extra fancy head, lb.	6¼@7c
Do Blue Nose, fancy, lb.	5¼@6c

BEANS.

Navy, fancy Mich., lb.	11¼c
Red Kidney	11¼c
Cal lima, lb.	10c

PEAS.

Marrowfat	8¼c
Yellow split	8¼c
Green split, pound	16¼c

POULTRY.

LIVE.

Hens, Leghorns	25@26c
Do heavy	30@32c
Broilers, colored	30@35c
Do Leghorns	25@30c
Roosters, lb.	20@22c
Pigeons, pr.	45@50c
Geese, lb.	26@26c
Ducks, lb.	28@30c

HOG DRESSED.

Hens, heavy, pounds	36@38c
Broilers	40@45c
Square, jumbo dozen	$16.00@14.50
Do com.	$4.50@7.00

PETROLEUM PRICES

Pennsylvania (N. Y. Transit Lines)	$3.05
Bradford (National Transit Lines)	3.05
Pennsylvania (National Transit Lines)	3.05
Pennsylvania (S. W. Pa. Pipe Lines)	3.00
Pennsylvania (Eureka Pipe Lines)	2.90
Pennsylvania (Buckeye Pipe Lines)	2.70
Corning (Buckeye Pipe Lines)	1.90
Somerset (Cumberland Pipe Lines)	1.80
Ragland grade oil	.95
Western Kentucky	1.88
Lima	1.80
Indiana	1.57
Princeton	1.75
Wooster	1.90
Plymouth	1.28
Illinois	1.75
Waterloo	1.35
Saginaw (Mich.) Berea sand oil	1.75
Saginaw (Mich.) Saginaw sand, 47 degrees gravity	1.83
Petrolia (Canada)	2.36

Local Exchange Closed, New York Open

The Pittsburgh Stock Exchange and local banks are closed today in observance of Armistice Day, a legal holiday in this state. The Chicago Board of Trade (grain pit) and other Chicago markets are also closed as well as markets in many other interior cities.

The New York Stock Exchange, however, will be open from 10 a. m. to 1 p. m. as will the New York Curb Market. New York banks and the New York Clearing House will also be open as it is not a legal holiday in that state. Boston markets will be in operation also.

The exchanges open today will observe the Armistice anniversary by a two-minute suspension of business at noon.

For the remainder of the week the stock exchanges will be open from 10 to 1 o'clock each day with the exception of Saturday, when they will be closed all day. Commodity markets will observe their customary trading schedules all week.

The curtailed trading hours on the stock exchanges is due to the enormous volume of transactions the markets have been called upon to handle during the past three weeks.

Stock Exchange Topics

Money Lenders Now Seek to Place Big Volume on Demand Basis.

THE effect of the 30 per cent reduction in brokers' loans that has resulted from the month of liquidation in security markets has brought an abrupt change in the money pictures. Scarcely six weeks ago brokers oftentimes found it difficult to cover their requirements except by bidding briskly for such funds. Today, however, the situation is just the reverse, and the money market might readily be termed a "borrower's market." Money lenders are now canvassing the brokers seeking to place considerable volume on a demand basis. As yet not much in the way of time money is available, but it should not be long before funds for short periods are also plentiful at rates now prevailing.

While U. S. Steel has suffered as much as many other industrials during the waves of heavy selling there is no doubt that important developments favorable for stockholders are planned in the future. With the bonds redeemed to the amount of more than $358,000,000, the financial structure of the corporation is such that more liberality can be shown holders of the junior stock. This has been in the minds of the officials and directors and will come if business continues as good as is now anticipated. A split-up is a possibility before many months have passed. Dividend returns also will be increased to holders of Steel common.

UNDER any circumstances, the volume of business in the week just ended would have run considerably under that of the previous week, but it is evident, nevertheless, that the shortening of trading hours, plus last Tuesday's holiday and the recess Saturday have been very effective as a means of lightening the burden on the ever-faithful clerical forces, who after all constitute the small army that bears the brunt of the strife. In the 14 actual hours of business last week, a total of 21,141,600 shares of stock changed hands on the stock exchange, contrasted with the aggregate of 42,433,00 shares in the 18 hours of trading in the previous week. Though the exchange is slated to close at 1 o'clock every day this week and remain in recess on Saturday, the Street will get in a total of 15 trading hours or 1 hour more than last week, when the Tuesday holiday cut in.

While the average commission house will have had its accounts in good shape and for the most part up to the minute when the opening gong rang this morning, this is not true of the odd-lot house which has felt the full force of liquidation on the part of small public holders. The latter firms will require much more time to finish their task. Commission houses still have considerable in the way of "open trades" to settle. Normally the larger houses may come through the day with as many as three open trades on the hands but with these readily adjusted the following morning. One of the larger firms last week found itself with upwards of 100 such trades requiring adjustment. The total had been brought down close to 20 by the week-end. Due to poor legibility resulting from haste with which many orders were executed in the recent melee, the task is no easy one.

SHORT time sessions will be the rule throughout the whole of this week on the stock exchange, with another recess to be taken on Saturday. Evidently the board of governors were moved to their latest decision by recognition of the fact that considerable more time will elapse before the aftermath of the big break has been cleared away. Moreover the action of the board might reasonably be interpreted as acknowledgement of the fact that the exchange is not geared to handling business at the rate of 8,000,000 or 10,000,000 shares for several days hand running. Its inabilities in that direction are not limited, incidentally, to the incapacity of the mechanical apparatus to keep abreast of the load, but more important, the task has proven a physical impossibility as clerical forces, large as they are, cannot keep up with such a pace.

That there is a considerable period of readjustment still ahead is the consensus of opinion in the most conservative quarters. Most observers are looking for smaller volume with backing and filling movements and insist that when these occur the market will be better stabilized. So long as price movements are highly erratic, it is likely that important market interests will be inclined to remain on the side lines or accept quick profits which can be made on either side.

Irritated Elephant Attacks Motor Cars

LIMA, Peru, Nov. 11.—(AP.)—Lima newspapers today carried warnings to motorists not to approach too near the elephant cage in a zoo here because of the pachyderm's evident great dislike for automobiles.

It was said he frequently made attempts to molest cars and recently managed to attack a sedan through the bars of his cage, finally pulling off the top of the car with his trunk.

Fur Conditions Vary in Animals

NEW YORK.—It is not definitely known why some badgers when caught have a predominance of hair and others a predominance of fur. The proportion of the different type of peltage varies in different parts of the year, likewise with the habits of certain animals, under which conditions the hair or fur may be rubbed or broken off.

Insull Predicts Comeback in Securities

CHICAGO, Nov. 11.—Future financing of the great public utilities through the sale of new securities, particularly to customers and employes, may be temporarily handicapped by the stock market collapse. But it will not particularly affect the business of the big corporations and in time their securities will recover.

These are the views expressed by Samuel Insull, guiding genius of a vast network of utility concerns and chairman of the Middle West Utilities System. He outlined his expectations at a convention of executives of the company in Biloxi, Miss. The Middle West System serves more than 4,000 communities in 28 states.

"We are just now experiencing some of the difficulties of customer and employe ownership, owing to the operations of the stock market," Mr. Insull said. "None of us feels as rich as we did a few weeks ago. Some of us feel a little lame financially, but those who have been conservative and have been able to hold on to their securities should remember that our business is going on just the same."

Machines Vend Fags On Vienna Corners

VIENNA.—(INS.)—Viennese smokers are at last satisfied with the Austrian state, which has installed ingenious cigaret slot machines at busy city corners.

Tobacco is a state monopoly in Austria, and is sold only in certain shops. Now, Viennese are not obliged any longer to go to these shops, as they can buy their cigarets at any time on the street by dropping a coin in the automaton, which serves several blends, and can even change and return money.

CORPORATE EARNINGS

SIMMONS COMPANY earnings are running at an annual rate of between $6 and $7 a share on 1,100,000 common shares outstanding, or in an amount close to double those of 1928, for which year Simmons showed net equal to $3.88 a share on common. In view of its large expansion program and its recent acquisitions, it is declared that Simmons income in 1930 should run at least twice that of the current year.

TUNG-SOL LAMP WORKS reports for quarter ended September 30, net income of $215,917 after charges and federal taxes, equal, after preferred dividends, to 87 cents on 228,508 common shares, against $266,998, or 96 cents a share on common in preceding quarter and $141,957, or 42 cents on same share basis in the 1928 quarter. Net income for nine months to September 30 was $783,772, or $2.82 on common against $546,248, or $1.75 on same share basis in the 1928 period.

FIRST NATIONAL STORES: Net income, $1,263,700 for quarter ended September 30, after depreciation and federal taxes, equal, after preferred dividends, to $1.51 on 774,893 common shares, against $637,437, or 92 cents on 595,000 common shares in the 1928 quarter. Net income for six months to September 30 was $2,452,258, or $2.93 on common against $1,141,548, or $1.62 on common outstanding in similar 1928 period.

CANADIAN CAR AND FOUNDRY COMPANY reports for year ended September 30, net profit was $2,098,902 after interest and charges, a new high record, and comparing with $538,328 earned in the preceding year.

CERTAIN-TEED PRODUCTS CORPORATION reports for the first nine months of 1929, net loss was $715,777, comparing with net income of $54,473, or 86 cents a preferred share in the corresponding 1928 period.

RAYBESTOS-MANHATTAN CORPORATION earned $4.60 a common share in the first nine months of 1929, as against $3.12 a share in the like 1928 period.

CONTINENTAL BAKING COMPANY in 42 weeks ended October 19 earned $6.52 a share on class "A" and 22 cents a share on class "B" common against $2.33 a share on class "A" in the similar 1928 period.

JOHN R. THOMPSON COMPANY earned $3.27 a share on 285,974 average shares outstanding in the first nine months of 1929 against $3.72 a share on 240,000 shares in the like period of 1928.

BRIGGS MANUFACTURING COMPANY reports for quarter ended September 30, net profit was $887,724 after charges and federal taxes against $1,900,096 in the same 1928 quarter. Nine months net profit totaled $3,310,421 again $3,903,600 in the like period in 1928.

SYMINGTON COMPANY.—Net profit for September quarter is equal to 18 cents a share on 200,000 class A shares against 15 cents a share in the third quarter of 1928. Nine months' profit equals 96 cents a share on class A stock against 77 cents a share a year previous.

COFFEE, SUGAR PRICES OFF

WASHINGTON, Nov. 11.—Commerce Department records show that one of the notable points in the slow downward drift of commodity prices which has been in progress over the world for several months is the disposition of tropical commodities, of which Americans in industry and household are the greatest consumers, to lead the trend. At the moment, the coffee performance is most notable, since Santos number 4, the standard grade of the commodity most imported, is wholesaling at around 18 cents per pound, against 24 cents early in the spring. Early deliveries of crude rubber are available at 18 cents, or slightly more, as compared with 22 cents per pound earlier in the year, and crude cocoa, basis of the immense chocolate consumption is around 10¼ cents, against 11 cents earlier.

Raw sugar on the import markets is selling at 2 cents, as compared with 2¼ cents in the early fall, though this commodity has nosedived during the year to as low as 1½ cents per pound. Coffee and sugar alike have a particularized economic situation, due to control of price under government valorization in Brazil, and the importance of American tariff as to sugar.

Taking the situation all in all, however, it is apparent that in the commodities named American consumption will find no abnormal price tolls this fall and may appreciate some benefits because of moderate costs.

Certain-Teed to Clear Up Arrears

CHICAGO, Nov. 11.—George M. Brown, president of Certain Teed Products Corporation, commenting on the outlook for dividends on the corporation's preferred and common stock, states, "We now estimate that our net earnings will be sufficient to justify us in paying up all accumulated dividends on the preferred stock during the second half of next year, but no payments should be expected on the common, regardless of its earnings until after a substantial accumulation of earned surplus."

Mr. Brown added, "We may look forward to a satisfactory year, with a fair expectation of having it become the most satisfactory year we have ever had."

Nation's Savings Account Shows Recession

NEW YORK, Nov. 11.—The first recession in the nation's savings account in banks in the 20 years during which records in this field have been kept by the American Bankers' Association is disclosed in the annual compilation of savings by the organization's savings bank division made public here today by W. Espey Albig, deputy manager in charge of the division. The shrinkage amounts to over $195,000,000, on the basis of figures for the year ending June 29, 1929, whereas a year ago the similar report announced an increase of over $2,300,000,000, the largest ever recorded.

The number of savings depositors also decreased during the year covered by more than 500,000 accounts. The lure of the stock market and affiliated activities are cited as part of the explanation for these changes.

WARNER DEAL AIDS FOX

NEW YORK, Nov. 11.—The sale by Fox Film Corporation of its minority interest in First National Pictures Corporation to Warner Brothers Pictures, which owns a controlling interest in the property, will benefit both companies. The treasury of Fox Film will receive about $10,000,000 in cash in exchange for 25,000 shares of First National carried on its books at $3,842,072. The sale will also benefit Warner, since it will give Warner outright ownership of one of its most important and most successful producing divisions. First National has an annual gross income of about $35,000,000 and an annual net of about $5,000,000. Warner's share of this net has been included in Warner's reported profits. The additional holdings acquired will, of course, add to Warner's net income substantially and the outright ownership will enable Warner to effect various economies that will further increase earnings.

A. E. MASTEN & CO.
Established 1891
Members
NEW YORK STOCK EXCHANGE
PITTSBURGH STOCK EXCHANGE
Private Wire Connections from Coast to Coast
VANDERGRIFT BUILDING
Court 3900 323 Fourth Ave.
KOPPERS BUILDING
Grant 3300 Grant at Seventh Ave.
PITTSBURGH, PA.

Hill, Wright & Frew
Securities Carried on Conservative Margin
MEMBERS
New York Stock Exchange
Pittsburgh Stock Exchange
New York Curb Market, Associate
Union Trust Building
Pittsburgh, Pa.

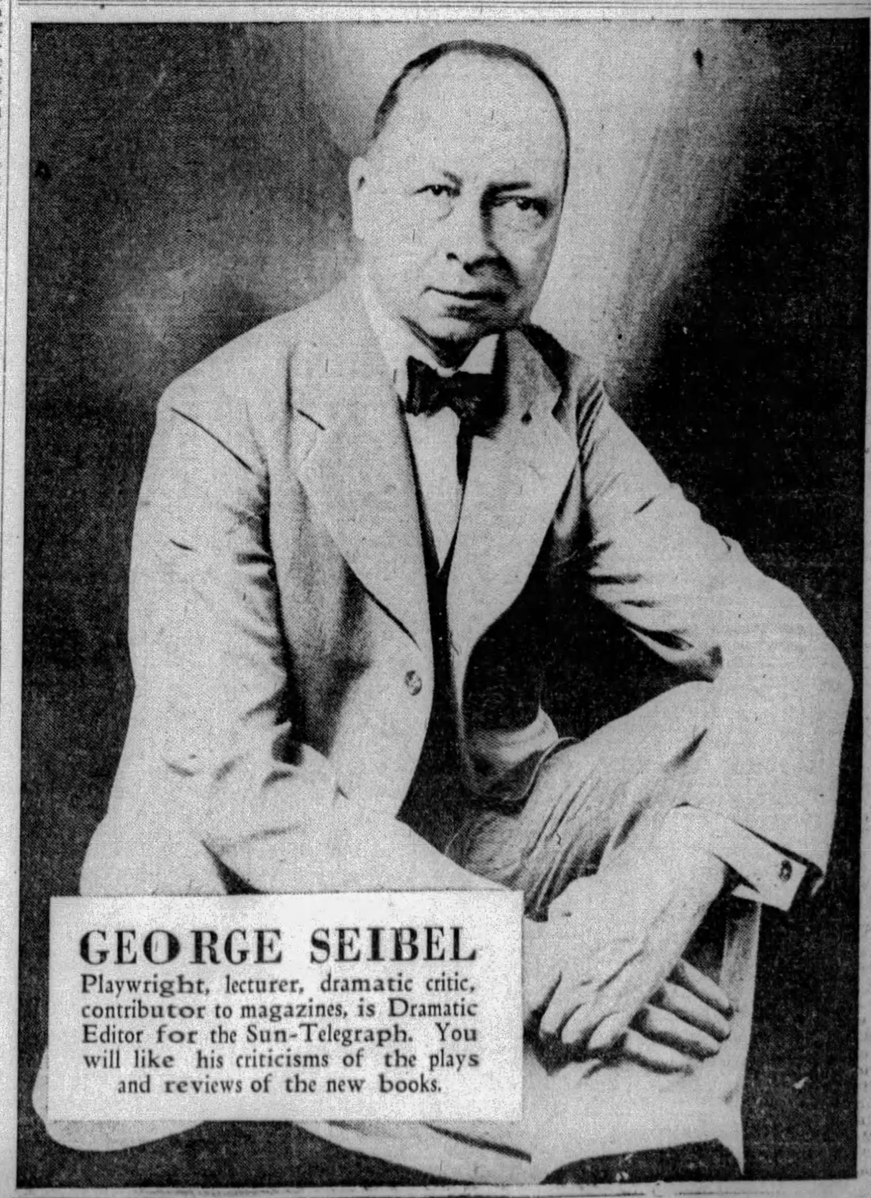

GEORGE SEIBEL

Playwright, lecturer, dramatic critic, contributor to magazines, is Dramatic Editor for the Sun-Telegraph. You will like his criticisms of the plays and reviews of the new books.

EVENING SUN-TELEGRAPH MARKETS

Stocks Decline | Wall Street Quotations

STOCK MARKET CONTINUES TO SLIP

Signs of Buying Support Appear in Few Recent Leaders; Trading Moderate

NEW YORK, Nov. 11.—(AP.)—A steady stream of liquidation continued to pour into the stock market today and prices of active issues fell 1 to 10 points. Prices opened lower and then extended their declines, but signs of buying support were apparent in U. S. Steel common and a few of the other recent leaders before mid-day.

Trading was only moderate in volume, with an opening block of 10,000 shares in General Motors the largest individual transaction. The ticker was keeping within 10 or 15 minutes of the market during the morning.

U. S. Steel common fell from its opening price of 169¾ to 167¾ and then rebounded to 169¼. General Electric rallied from a low of 204 to 205¼. American Telephone and Westinghouse Electric, National Cash Register, Johns Manville, American Type Founders and U. S. Industrial Alcohol showed extreme declines of 5 to 8 points.

Call money renewed unchanged at 6 per cent.

LIVESTOCK MARKETS

Pittsburgh.

Brinkman, Wood & Beck, livestock commission merchants, furnish the following quotations:

Cattle—Receipts, 36 car loads against 50 last week; market slow and easier. Good to choice, $12.00@12.25; good, 1,300 to 1,400 pounds, $11.50@11.90; medium, 1,200 to 1,300 pounds, $10.50@11.50; tidy, 1,050 to 1,150 pounds, $11.50@12.15; fair, 900 to 1,100 pounds, $9.25@10.50; common, 700 to 900 pounds, $7.00@8.25; common to good fat bulls, $6.00@9.50; common to good fat cows, $4.00@8.50; heifers, 700 to 1,100 pounds, $5.00@10.00; fresh cows and springers, $35.00@130.00.

Hogs—Receipts, 850 double decks; market 25 cents per hundred weight lower. Prime heavy hogs, $9.25@9.60; heavy mixed, $9.65@9.75; mediums, $9.70@9.75; heavy yorkers, $9.70@9.75; light yorkers, $9.00@9.25; pigs, $9.00@9.25; roughs, $7.50@8.50; stags, $5.00@6.75.

Sheep—Receipts, 25 double decks; market steady on choice lambs; bucks slow and lower. Prime wethers, $7.00@7.25; good mixed, $6.00@6.50; fair mixed, $5.00@5.75; culls and common, $2.00@4.00; cull to choice lambs, $10.00@13.00; heavy lambs, $11.00@12.00; skip cull lambs, $7.00@9.00.

Calves—Receipts, 700 head; market steady. Veal calves, $16.00@16.50; heavy and thin calves, $7.00@13.00.

East Buffalo.

Hogs—Receipts, 12,500; holdovers, 300; closing weak to 10c below opening; shippers bought early at $9.75 and sparingly at $9.85; late trade $9.65 and down on weights of 160 to 240 lbs.; 130 to 150 lbs., $9.25@9.50; pigs doward to $9.00.

Cattle—Receipts, 2,200; light steers and yearlings strong to 25c higher; weighty kinds weak to 25c lower; good steers and yearlings, $13.00@14.50; few upward to $15.50; medium and short feds, $11.00@13.00; common steers and heifers, $8.50@10.50; low grade she stock and bulls, 25c or more lower; cutter grade cows, $4.00@6.75.

Calves—Receipts, 1,200; vealers steady, $17.00 down.

Sheep—Receipts, 12,900; lambs generally 50c lower; good to choice, $12.75@13.00; medium and strong weights, $11.00@12.25; throwouts, $10.00@10.50; fat ewes, $5.25@6.25.

LOCAL CURB

(Furnished by Moore, Leonard & Lynch.)

Security.	Bid.	Ask.
*Ally., B'vue & P'ville 5s '35	83	88
Am. Fruit Growers 7s '30-'31	99	100½
Do. 7s '32-'40	99½	101
Assoc. G. & E. conv. 4½s '49	91	94
Broadway Mtrs. Bldg. 6s '48	96	99
Cent. Ohio Steel Pdts. 6s '43	97	99
Citizens Water 5½s '51	89	94
Do. 5s '51	87	91
Connecticut Coke 5s '48	94½	96½
Crescent I. W. & C. 6½s '38	100	102½
Dilworth, Porter & Co. 6s '39	98	99
Dixie Gas & U. conv. 6s '31	94	....
Do. 6½s '38 w. w.	88	93
Doubleday-Hill Elec. 6¼s '41	94	96
Follansbee Bros. 5s '47	96½	98
Frick (H. C.) Coke 5s '30-'32	99	....
Do. 5s '33-'44	99½	....
Fry (H. C.) Glass 6s '32	....	92
Frick-Reid Supply 6s '43	98½	100
Grant Building 7s '47	....	90
Hanna (M. A.) 6s '34	96½	98
Jones & Laughlin Steel 5s '39	102½	104
Kaufmann D. S. sec. 5½s '36	92½	94½
Koppers Gas & Coke 5½s '50	98¾	99¼
Loews Thea. & Real. 6s '47	90	94
Mackintosh-Hemphill 6s '49	89	92
McClintic-M'shall 5½s '32-'37	99½	101
McKinney Mfg. 6s '43	....	100
*Mt. Wash'n St. Ry. 5s '33	86	90
Nat. Union mtge. 6s '31-'46	96	98
National Fireproofing 5½s '47	88	92
Ohio Valley Clay 6½s '41	97	100
Oklahoma Nat. Gas 6s '46 A	91	94
Do. 5s '48 B	75	78
†Penn Federal Corp. 6s '46	93½	96½
Penna. State Water 5½s '52	92	95
Pgh. Crucible Steel 5s '30-'32	99	....
Do. 5s '33-'45	99	101
Pgh. Hotels 1st 5½s '48	86	89
Pgh. Parking Garages 6s '45	99	101
*Pgh. Railways gen. 5s '53	80	84
Pittsburgh Steel 6s '48	101	102
Pgh. Steel Foundry 6s '50	101	102½
Pgh. Valve, F. & C. 6s '42	....	93
Pgh.-Westm'land Coal 5s '47	83½	87
Porter (H. K.) 6s '46	92	96
Rail & River Coal 5s '38	90	....
South Pgh. Water 5s '55	96½	98½
Do. 5s '60	93	95
Southern Traction 5s '50	40	43
Spang, Chalfant & Co. 5s '48	92½	94½
Standard Plate Glass 6s '30	82	....
Stand. Textile Pdts. 6½s '42	89	91
Stanley-Rowland-Clark 6s '48	91	94
Steubenville Pottery 6½s '40	97	100
St. Clair Furnace 5s '30-'31	99	....
Do. 5s '32-'39	99½	....
Superior Steel 6s '38	94	96
Ward Baking 6s '37	100	102
Wheeling Traction 5s '31	92½	94½
Witherow Steel 6s '52	98	100
Yough. & Ohio Coal 6s '33	96½	....

*Guaranteed by the Philadelphia Co. by endorsement. †Guaranteed by Loew's Inc. by endorsement.

COTTON MARKET

NEW YORK, Nov. 11—Cotton opened steady today at a decline of 12 to 14 points in response to lower Liverpool cables and under further liquidation as well as Southern local selling. The trade was a buyer on the scale-down, but offerings appeared to increase early in the day. The market dropped to a new low for the season for virtually the entire list. Confidence seemed to be undermined and talk of new curtailment and reduced buying power served to discourage buying. At the same time, the slightly easier tone of the stock market caused a further feeling of uneasiness.

The New Orleans and Chicago markets were closed for Armistice Day. Cable advices from Liverpool said the decline there was due to hedging as well as local London and continental liquidation. Manchester was said to be bearish on cloth yarn, with purchases limited.

LIVERPOOL, Nov. 11.—Cotton—Spot in fair demand; prices lower; American strict good middling, 10.30d; good middling, 9.90d; strict middling, 9.70d; middling, 9.50d; strict low middling, 9.30d; low middling, 9.05d; strict good ordinary, 8.65d; good ordinary, 8.25d. Sales, 6,000 bales, including 4,000 bales American. Receipts, 5,000 bales; American nil. Futures closed quiet; December, 9.15d; January, 9.20d; March, 9.31d; May, 9.40d; July, 9.45d; October, 9.45d.

CHAIN STORE SALES

American Department Stores:

	1929.	1928.
October sales	$ 984,396	$ 900,847
Ten months	8,251,182	4,683,396

Spiegel, May Stern:

	1929.	1928.
October sales	$ 3,008,000	$ 2,447,336
Ten months	19,633,493	15,638,493

Kroger Grocery:

	1929.	1928.
5 wks. to Nov. 2.	$ 27,989,348	$ 22,744,281
44 wks. to Nov. 2.	239,492,212	188,908,737

NEW YORK CLOSE WITH NET CHANGES

MONDAY, NOVEMBER 11, 1929

Div.	STOCKS	Open	High	Low	Close	Chge.
	—A—					
	Abitibi P & P	40½	41	39⅞	40	−1
	Abraham & S	65½	65½	65½	65½	......
2	Adams Millis	21⅛	21⅛	21⅛	21⅛	−1⅜
	Advance Ru.	14½	14½	14¼	14¼	−¼
	Ahumada Ld	1	1	1	1	0
4.50B	Air Reductn.	100⅝	104¼	94	94⅝	−10⅛
2.50	Airway Elec	25	25	25	25	......
	Ajax Rubber	2¾	2⅞	2½	2½	−¼
	Alaska Jun.	5⅝	5¾	5⅛	5⅛	−⅝
3	Alpha P Cem	29	29	29	29	......
	Alleghany C	24⅛	24½	22½	22¾	−2¾
5.50	Do pfd ww	98⅝	99	98⅝	99	−¾
6	All Ch & Dye	212	213	202	202	−8¼
7	Do pref...	121	121	120½	120½	−1½
2	Allis-Chal ..	44	44	40½	41½	−2
2	Amerada Cor	21⅞	21⅞	21½	21½	−⅝
	Am Ag Chem	7	7	6¾	6¾	−¼
	Do pref...	25¼	25¼	25	25	−1
3B	Am Bnk Note	93½	93½	88	88	−5½
	Am Beet Sug	9½	9½	9	9	......
	Am Bosch M	34¼	34¼	31⅝	32½	−2½
2.40	Am Br S Fdy	47	47	45⅝	45⅝	−2⅜
	Am Br Bov.	8⅛	8⅝	7¾	7¾	−1¼
4B	Amer Can...	112	113½	99¾	102	−13¼
6	Am Car & F	82⅞	82⅞	80¼	82	−⅞
7	Do pref...	115	115	114½	114½	−½
	Am Chain...	......	......	......	......	......
7	Do pref...	80⅛	80⅛	80⅛	80⅛	0
2	Am Chicle...	40	42	36¼	37	−4
1.60A	Am Com Alc	25½	25½	23	23	−2½
2	Am En Tilng	25	25	25	25	......
	Am Eur Sec.	36	36	35	35	−2
	Am For Pow	64½	66	59¾	61	−6¼
7	Do pref...	104	104	104	104	−1
	Do 2nd pfd	90	90	89½	89½	−1½
	Am Hide & L	......	......	......	......	......
	Do pref...	31	31	31	31	0
3.60	Am Home Pr	48	48	46	46	−2
3	Am Ice Sec...	34¼	34¼	32¾	32¾	−2½
2A	Am Internat.	40⅞	40⅞	32½	32½	−8⅜
6	Am Locomot.	100¼	100½	96	96½	−3⅝
5	Am Mch Fdy	185	185	180	180	−8
3	Am Metal...	45¼	45¼	42⅛	42⅛	−5¼
6	Do 6% pref	111⅛	111⅛	111⅛	111⅛	−⅞
	Am Piano...	4	4	4	4	−⅞
1A	Am Pow & L	80	80	75⅛	75⅛	−3⅝
6	Do 6% pref	98	98	98	98	0
1.50	Am Rad-St S	32⅝	32⅝	31½	31½	−2
	Am Republics	18	18	17⅛	17⅛	−⅝
2A	Am Rolling.	82½	82½	79¼	79⅝	−3⅛
5B	Am Saf Raz.	55½	55½	52	52	−4
3	Am Seating..	23¼	23½	22½	22½	−1
	Am Ship & C	1⅛	1⅞	1¾	1¾	−⅛
4	Am Sm & Re	75⅞	75⅞	72	72	−3⅞
7	Do pref...	129	129¾	128	128	......
3	Am Snuff....	41	41	41	41	+½
3	Am Steel Fd	44	44	41⅛	41¼	−5¾
2	Am Stores...	49	49	47⅞	47⅞	−⅝
5	Am Sugar..	60⅞	60⅞	57	58	−3⅛
7	Do pref...	101	101	100½	100½	−¾
3	Am Sumatra.	28½	28½	27	27	−1½
5	Am Tel & Ca	25	25	25	25	......
9	Am Tel & Tel	215½	218	208¼	209	−13
8	Am Tobacco.	184	184	179½	179½	−6½
8	Do B...	186	186	179⅛	179⅛	−8⅞
8	Am Type Fd	135	135	135	135	−5
1A	Am Wat Wks	66	67¼	63	63	−7
	Am Woolen.	9⅞	9⅞	8⅝	9	−⅞
	Do pref...	22	22	22	22	+¾
	Am Writ Pap	......	......	......	......	......
	Do ctfs....	7	7	6⅝	6⅝	−⅜
3	Do 6% pref	36	36	36	36	......
	Am Zinc & L	11⅞	11⅞	9	9½	−2
6	Do pref...	60	62	60	61	−4
7	Anacond Cop	86	86	82	82	−4¾
2.40	Anchor Cap.	37½	37½	33⅞	35	−3
3	Andes Cop...	37	37	36⅜	36⅜	+⅛
2	Arch Dan M.	29	29	27½	27½	−½
7	Arm Del pref	80¼	80¼	80	80	0
	Arm of Ill A	7¼	7¼	6¼	6¼	−⅝
	Arm of Ill B	3⅞	3⅞	3⅝	3⅝	0
7	Arm of Ill pf	63	63	63	63	0
	Arnold Const	12¼	12¼	11½	11½	0
4	Assoc Ap Ind	37½	37½	37	37	0
2.50	Assoc Dry G.	33½	33¾	32⅛	32⅞	−1¼
10	Atch T & S F	225	225	214½	214½	−10¾
5	Do pref...	101	101	101	101	−½
10	Atl Coast L..	171	171	170	170	−1½
	Atl G & W I	68⅞	69⅞	67¼	67¼	−2¾
2B	Atlantic Ref.	41¾	41¾	40	40	−2⅜
4	Atlas Powder	87	100	87	100	+10½
	Atlas Tack..	9	9	9	9	......
4A	Auburn Auto	180	180	155	155	−21
	Austin Nich.	4⅞	4⅞	4⅞	4⅞	−⅛
4.49	Aust Cre An	53	53	51½	51½	......
3	Auto S Raz A	36¼	36¼	36	36	......
	Aviation C..	7½	7⅝	7⅛	7⅛	−⅝
	—B—					
7	Baldwin Loc.	......	......	......	......	......
	Do nw wi..	25¾	25¾	23¼	23¼	−1⅛
7	Balt & Ohio..	116½	117	114⅝	114⅝	−3⅜
4	Do pref...	79	79	79	79	−1
3.50	Bangor & Ar	64¾	64¾	63⅛	64	+1
	Barnet Leath	5	5	5	5	......
2.25B	Barnsdal Co.	25½	25½	24	24	−1½
	Beacon Oil..	18¼	18¼	18	18⅛	+⅛
4	Beat Cream.	82½	82½	82	82	−2½
3	Beechnut Pck	71	71	66	66	−4¾
	Belding Hwy	6½	6½	6½	6½	−1
	Belg Nat Ry	......	......	......	......	......
4.14	Do prior pf	77½	77½	76	76	......
2	Bendix Aviat	33¾	34	31⅛	31¼	−3¼
3	Best & Co...	35⅝	35⅞	33	35½	−3
6	Beth Steel..	87⅞	88¼	85	85	−4½
7	Do 7% pref	121	121	120	120	−⅛
	Bloomingdale	28	28	28	28	......
5B	Bohn Alum..	51	51	51	51	−7
	Booth Fish..	4	4	3⅞	4	−⅛
3	Borden Co...	66	66	61	62	−4
4	Borg Warner	34⅛	34⅜	32	32	−2
	Briggs Mfg.	13	13	12	12⅜	−1
3	Briggs Strat.	26¼	28	26¼	28	+1¾
	British Steel	2¼	2¼	2	2	......
3	Brkwy Mot T	18½	18½	17½	17½	0
4	Bkln Manhat	53	53	50	50	−4½
6	Do pref...	80¼	80¼	80¼	80¼	+⅛
5	Bkln Un Gas	123	123	109½	111	−12½
	Brok & Quen	8½	8½	8½	8½	0
2.50	Brown Shoe.	41⅛	41⅛	41⅛	41⅛	−1⅞
3	Brunswk B C	24⅛	24¾	23	23⅞	−1⅝
	Brunswick T	10½	10½	10½	10½	−1½
1	Bucy & Erie	21	22¼	20⅛	20½	−⅞
2.50	Do CV pref	33	33	31⅛	31⅛	−1⅞
	Budd Mfg...	13	13	12⅛	12⅛	−⅜
2B	Bullard Co..	35	35	32	32	−4
	Burns Bros..	......	......	......	......	......
3	Do A....	92	92	92	92	0
3.80	Burghs Ad M	43½	43½	40	40⅝	−2
2A	Bush Termnl	37	37	36	36	+¼
	Butte C & Z	3⅛	4	3⅛	4	+½
3	Butte & Sup	5¾	5¾	5¾	5¾	......
	Byers (A M)	60½	65	55	55	−10
1	By-Products.	29	29	26	26	−2⅞
	—C—					
4	Calif Packng	69	69⅛	68⅛	68⅛	−¾
	Callahn Z&L	1¼	1¼	1¼	1¼	−⅜
.10	Calu & Ariz.	92⅞	92⅞	91	91	−1¾
4	Calu & Hecla	33	33	31½	31½	−1½
5	Can D G Ale	64¼	64⅛	60¼	60¼	−3⅜
10	Canada Pac.	202¼	202¾	188½	189	−13
2.80	Cannon Mills	35	35	34	34⅞	−⅛
6	Case Thr Ma	160	163	154	154	−14
	Cav Dobbins.	10¾	11	10½	10½	+¼
3	Celotex Co..	37½	37¾	37½	37¾	0
2	Cer Alloy Stl	36⅞	36⅞	36⅛	36⅛	−1
	Centry Rib M	6	6	6	6	......
6	Cerro De Pas	70	71	66¼	66¼	−8⅛
	Certain-Teed	15	15	14	14	−1⅞
	Check Cab...	35	35⅛	32	34⅞	−2⅞
3	Chesapke Crp	55⅞	55⅞	52	52	−3½
10	Ches & Ohio	188½	188½	181	181	−9
	Chic & Alton	......	......	......	......	......
	Do pref...	5⅞	5⅞	5¼	5¼	−⅝
	Chi Gt Wstn	9⅛	9⅛	9⅛	9⅛	−¾
	Do pref...	31⅞	31⅞	25½	27	−4½
	Ch M & St P	22⅞	22⅞	19⅛	19⅛	−3⅞
	Do pref...	37	37⅞	34¼	34¼	−2¾
4	Chic & N W	87½	88	85⅛	85⅛	−1⅞
	Chi Pne Tool	28⅞	28⅞	27⅞	27⅞	−2
3.50	Do pref...	49⅞	49⅞	49	49⅛	−1
7	Chi R I & P	114	115	113	113	−2
6	Do 6% pref	98	98	96	96	−2
3	Chick Cot Oil	30	30	30	30	+½
2.40	Childs Co....	51	51	50	50	−5
3.50	Chile Copper	75	75	75	75	......
3	Chrysler Mot	32⅝	32⅝	30	31	−1½
3.60	City Ice & F	44⅛	45½	44⅛	45½	−½
1	City Stores..	9⅞	10¼	9⅝	9⅞	0
5	Cluett Peaby	37½	37½	37	37	0
4	Coca Cola...	127	127½	125	125	−3¼
	Collins & Aik	16¼	17	16¼	17	−¾
	Col Fuel & I	38	39	35	35	−3¼
5B	Col Carban...	145	150	135	135	+17
2	Col Gas & El	68⅛	69¼	60	61	−7¼
6	Do pref...	102⅞	102⅞	102¾	102¾	0
.87	Col Graph'hon	23⅞	24½	21	21⅞	−3⅛
2	Comm Credit	27½	27½	25½	26¼	+¼
3	Do A....	35½	35½	34⅛	34½	0
4A	Comm Inv T	39½	39½	36	36	−4
6.50	Do 6½% pf	89	89	89	89	−⅛
3A	Comm Solv...	28½	28½	24½	24½	−4½
	Com & South	13½	13⅛	13	13	−¾
3	Conde Nast P	44	45	44	44½	+½
	Congoleum ..	13¾	14⅛	13⅛	13⅝	−1
5.50B	Congress Cig	51	51	50	50	0
7	Cons Cigars.	50	50	50	50	......
2	Consol Film.	14⅛	14⅛	14⅛	14⅛	−⅜
2	Do pref...	19⅛	19⅛	18⅞	18⅞	−⅛
3	Consol Gas..*	94¾	94¾	88	90	−6¾
5	Do pref...	96⅛	96⅜	96⅛	96¾	−½
6	ConRRofC pf	55	55	53	53	−3
	Cons Textile	1½	1½	1½	1½	0
	Container A..	......	......	......	......	......
	Container B..	5¾	5¾	5	5	0
	Cont Bak A.	35½	38	35½	36	−4
	Do B....	6	6⅛	5½	5½	−1⅛
8	Do pref...	87¾	87¾	86⅛	86⅛	−2⅜
1.20	Cont Bank...	40	40¾	40	40¾	−2⅜
2.50	Cont Can....	55⅛	55⅛	51⅛	51⅛	−4
2	Cont Insur..	65½	65½	60	60	−6
.80	Cont Motors.	8⅝	8⅞	8½	8½	−½
	Cont Oil Co.	24½	25	23¾	24	0
3.50B	Corn Prod...	89⅛	89⅛	81¾	83¾	−7½
2A	Coty Inc....	28½	28½	26	26½	−2½
1A	Crosley Rad.	28	28	26⅜	26⅞	−3⅛
1	Crown Cork.	42	42	40¾	40¾	−3¼
1	Crown Zellbk	18⅛	18½	18½	18⅝	......
5	Crucible Stl..	82	82	82	82	−1½
	Cuba C Sug.	1	1⅛	1	1⅛	0
	Cuba Co....	9¼	9¼	9	9	−¼
	Cub Am Sug	8¼	8⅞	8¼	8⅞	−⅛
4	Cudahy Pkg.	40	40	39½	39¾	−¾
	Curtis Wght.	10⅛	10¼	9⅞	10	−¼
	Do A......	18⅛	18¼	17	17⅝	+½
3.50	Cutler Hamr	75	78	75	78	−1½
	Cuyamel Frt	102	102	100½	100½	−1½
	—D—					
	Davison Che.	30	30	29	29	−2
1.59H	Debenhm Sec	26	26	25	25	......
9	Del & Hud..	163½	163½	161⅛	161⅛	−2⅜
7B	Del L & W...	143¼	143¼	140¾	140¾	−2½
	Den RG pref	63	63	61	61	−2½
8	Det Edison..	225	225	225	225	......
3B	Dev-Rayn A.	33	33¼	32	32	−3
1	Dome Mines.	7⅛	7¼	7¼	7⅛	+⅛
1.20	Domin Stores	24½	24½	22	22	−2
4	Drug Incorp.	84¾	84¾	82	82	−1
4A	Dunhill Inter	39	39	38	38	−1
1	Duplan Silk.	14	14	14	14	0
4.50B	Du Pont D N	107	109	101	103	−4
6	Do deb....	110	110	110	110	0
	—E—					
1.50	East R Mill.	24	25	24	24	0
8B	Eastman K..	173½	174	165⅝	165⅝	−16⅝
3	Eaton Axle...	30⅛	30½	29⅛	29⅛	−1⅞
2.50	Eitingon Sch	14⅝	14⅝	14⅝	14⅝	......
6.50	Do 1st pref	60⅛	60⅛	60⅛	60⅛	−⅞
6	Elec Auto Lt	75	75	73	73	−7
	Electric Boat	5	5	4½	4½	−⅛
1	El Pow & Lt	38¼	39	36	36⅛	−4¾
7	Do pref...	105	105	103	103	−⅛
5	Elec Sto Bat	82½	82⅛	80	80	−1½
	Elkhorn Fuel	6	6	6	6	0
5	Endict Jhson	54¾	55	54	55	0
1A	Engve Pub S	38⅝	38⅝	36⅜	36⅜	−3⅜
5	Do pref...	90⅞	93	90⅞	93	−2
2.50	Equit Office.	36½	36½	36½	37	0
	Erie R R....	54⅛	54¾	51	51	−4⅛
4	Eureka Vac.	39⅞	39⅞	39	39	−¾
2½A	Evans Auto L	24⅞	24⅞	23	23	−2
	—F—					
	Fairbanks ..	8¼	8¼	8¼	8¼	......
3	Fairbks Mrse	38	38	38	38	−2
2.50A	Fashion Park	41¾	41¾	39⅛	39⅛	+⅛
.80	Fed Motor...	8	8	8	8	−⅛
2.40	Fed Wat Ser	35	35⅝	34⅞	34⅞	−⅝
2	Fid Ph F Ins	72	72	65¼	65¼	−8⅜
	Filenes & Sns	41	41	37⅞	37⅞	......
1.50	First Nat Str	63	63	57⅞	58¾	−6¼
	Fisk Rubber	4⅞	4⅞	4½	4½	−⅛
	Florsheim Sh	39¾	39¾	39	39	−¾
3B	Folansbe Br.	40½	40½	39¾	39¾	−¼
1	Fostr Wheel.	45	45	41¼	41¼	−5¼
	Foundation	18½	18½	18½	18½	−1¼
4	Fox Film A	67¼	67½	64⅛	66	−4
4	Freeport Tex	30⅞	30⅞	29¼	29¼	−2⅝
	—G—					
	Gabrl Snub A	7⅝	7⅝	7½	7½	−½
5	Gamewell ..	70	70	70	70	+1
4A	Gen Am T C	88	88	86¾	87¾	−3⅛
	Gen Asphalt.	48¾	48¾	46	46	−3
2	Genl Bronze.	30	30	28½	28½	−1⅛
	Gen Cable...	33	33	32	32	−2⅛
4	Do A......	80	80	77½	78	−2
4	Gen Cigars...	56⅞	57¾	52⅛	52⅛	−4⅞
6B	Gen Electric.	207	208	193	193	−22
.60	Do special.	11⅛	11⅛	11⅛	11⅛	0
3	Gen Foods...	49⅛	49⅞	46¼	46¾	−1⅞
1.50	Gen G&El A.	70⅛	75	70	75	0
3.50B	Gen Mills ...	55	55⅞	55	55⅜	+⅜
2.30B	Gen Motors..	42½	42¼	40	40	−3
7	Do 7% pref	118	118	118	118	0
4	Gen O Adv A	38⅝	40⅛	38⅝	40⅛	−1⅛
2	Do ctfs....	19	20¾	19	20¾	+¾
6B	Gen Pub Serv	29	29⅞	27	27	−1¼
5	Gen Ry Sig..	82½	82½	75	75	−7⅛
4B	Gen Refrac..*	63	63	63	63	0
5A	Gillette S Ra.	96	96	87⅞	90	−9⅝
	Gimbel Bros..	15	15	15	15	−2⅞
7	Do pref...	78	78	78	78	0
2A	Glidden Co...	34⅞	34⅞	30¼	31	−2½
	Gobel Incorp	14⅛	14⅞	12½	13⅞	−1⅛
2.50	Gold Dust...	40¼	41	35	37½	−4⅛
4	Goodrich B F	52	52⅛	51⅛	51¼	−¾
5	Goodyr T&R.	71	71½	69	70½	0
7	Do 1st pref	94	94	94	94	−1
2.50	Goth Slk Hos	21	21	19¾	20	−1½
	Gould Cplr A	6¼	6¼	6¼	6¼	......
	Graham Pge.	10⅝	10⅝	9⅞	10	−½
5	Granby Cop..	60⅞	60⅞	56	56	−4⅞
1	Grand Stores	45	46	45	45¾	−3¼
	Grand Union.	13	13	13	13	−1⅛
3	Do pref...	33⅛	33⅝	33⅛	33½	−1⅜
4	Granite C Stl	40	40¼	40	40	0
1	Grant Co....	47	48½	47	48½	−1½
1.25	Gt No Ore ctf	23⅝	24	23⅝	24	+1
5	Gt Northn pf	96	97½	96	96	+8½
5	Do pfd ctfs	98	98	94	94	−2¼
2.80	Gt Watn Sug	31	31½	30⅝	31	+⅛
2	Grigsby Gru.	19⅞	19⅞	17½	18	−2
	Guan Sugar.	2	2	2	2	−⅜
	Gulf Mobile..	25½	26¼	23¼	23¼	−2¼
4	Gulf States S	51	51	50	50	−1
	—H—					
	Hahn Dept S	16¾	16¾	14¾	14¾	−¾
6.50	Do pref...	79⅞	79⅞	79¾	79⅞	−⅛
2	Hartman A...	23¾	23¾	23¾	23¾	......
1.20	Do B......	15⅛	15⅞	15⅛	15⅞	−⅛
	Hav El Riwy	7	7	7	7	......
2	Hawaiian P..	63	63	62	62	......
8J	Hayes Body.	10⅛	10⅛	10⅛	10⅛	0
7B	Helme G W.	92	92	90	90	0
3	Hercules Pod	89	89	89	89	−¾
	Hershey Ch..	74¾	74¾	70	70	−6
4	Do pref...	83¾	83¾	81⅛	81½	−2½
	Hoe & Co....	18	18	18	18	0
2.50	Holland Fur.	28	28	28	28	−1⅛
1.50	Houdle Her B	19½	19½	18	18	−2
	House Fince	......	......	......	......	......
3.10	Do pref...	49	49	48⅝	48⅝	+⅜
3.50	Househld Pr.	56	56	56	56	+½
	Houston Oil.	43	43	40½	40½	−2½
4.50B	Howe Sound.	42	42	40	41½	−2½
2.50	Hud & Man.	48⅞	48⅞	45⅛	45⅛	−3¼
5	Do pref...	70	70	70	70	......
5	Hudson Mot.	47½	47½	44¼	45	−2½
2A	Hupp Motor.	22¼	22½	20¾	20⅞	−1⅞
	—I—					
7	Ill Central...	127	127½	126⅛	126⅛	−1⅞
2	Indpdt O & G	24½	24½	22⅝	22⅞	−1⅜
	Indian Mtcle.	7⅛	7½	7	7	+1⅛
	Indian Ref..	21⅞	21⅞	17¾	17¾	−4¼
	Do ctfs....	20¼	21½	17½	17½	−5
	Indust Rayon	75⅛	76	75⅛	76	−7
5.25B	Ingersol Rnd	148	148	148	148	−12
2.50	Inland Steel.	80	80	80	80	−½
4	Inspirat Cop.	31⅛	31⅝	29⅞	30	−1¼
	Interb Rap T	18½	18½	18½	19	−1¼
	Intercnt Rub	6	6	5¾	5¾	−¼
	Intern Ag Ch	5	5	5	5	+⅛
7	Do pr pref	54	54	53	53	......
5	Intern Bus M	134½	134¾	125	125	−32
4	Internat Cem	53¼	54	53	53½	0
2	Inter Combus	11⅛	12	11⅛	11½	−½
2.50	Intern Harv.	80⅛	80⅛	73	75	−5
7	Do pref...	138½	138½	138½	138½	+½
2J	Int Hydro El	34⅞	34⅞	31⅝	34	−1⅛
3.20	Inter Mtch pf	61¼	61¼	59	59	−5
1	Inter Nickel.	32	32	30	30⅛	−2⅝
2.40	Intern Paper	......	......	......	......	......
2.40	Do A......	29	29	28	28	−1¼
	Do B......	19	19	19	19	−¼
	Do C......	13⅝	13¾	11⅝	12⅞	−1⅝
7	Do pf new	81½	812	81½	81½	+½
2.50	Inter Pr Ink	50¼	50¼	50¼	50¼	+¼
2.50	Int Shoe....	63⅜	63⅜	62	62	−⅝
8B	Intern Silver	110	110	110	110	−1
2	Intern T & T	75	75	69⅞	70	−6
2	Interste D S	31½	31½	28⅛	28⅛	−4⅜
4	Island Ck Cl	43⅞	43⅞	43	43	−¼
2	Invest Equit	25	25	25	25	−3
	—J—					
3	Jewel Tea...	46	47	43⅛	43⅛	−⅛
7	Jones & L pf	119½	119½	119½	119½	......
3	Johns Mnvle.	114½	114½	95	95	−20
	Jordan Mot..	2⅞	3¾	2⅞	3¾	+1
	—K—					
5	K C Southn.	73⅛	73⅛	70	70	−3½
4	Do pref...	65⅛	65⅛	66	66	......
1.50	Kaufmn D S	20	20	20	20	−⅛
4	Kayser J....	35	35¼	35	35	−¼
	Kelly Spgfld.	5⅞	5⅞	5⅛	5¼	−⅛
2	Kelsey H W	23	24	23	23	−1¼
	Kelvinator ..	7⅞	7⅞	7	7	−½
5	Kenecot Cop	67⅛	67½	63¾	63¾	−3⅜
2.50	Kimb Clark.	51⅛	51⅜	51⅛	51⅜	+1⅜
	Koister Rad.	9⅝	9⅝	8½	8⅝	−¾
1.50	Kraft Ph Cb	45½	45½	37	38½	−7½
	Kresge Dpt S	12¾	12¾	12¾	12¾	+¼
1.60	Kresge S S..	35	35	32⅛	33	−3
1	Kress & Co..	62	62	59½	59½	−3½
1A	Kroger G&B*	51¼	51¼	47	48¼	−5¼
1.34	Krueg & Toll	26⅛	26⅛	25⅛	25⅛	−2⅜
	—L—					
	Lago O & T	17⅛	18¾	17	17	−8
3	Lambert	99¼	99¼	95	95	−5
	Lee Rub & T	7¼	7¼	7	7	−½
3.50	Lehigh Val..	71	71	70⅛	70⅛	+⅛
	Leh Val Coal	16⅝	16¾	16¼	16¾	+⅛
3	Lehn & Fink	31	31	30	30	−½
1	Lih Owens..	35	35	34	34	+9
5B	Liggett & M	93	93	90	90	−2
5B	Do B......	90¼	92	90	90⅞	−4⅛
	Lima Locom.	34	34	34	34	−2½
2.60	Link Belt...	48	48	48	48	+1
4.25B	Liquid Carb..	52¾	52¾	50	50	−2¼
2	Loews Corp.	46	46⅝	44¼	44¼	−4⅝
6.50	Do pfd ww	83	83	83	83	+½
	Loft Candy..	5½	5½	5	5	−½
2.60	Loose Wiles.	50⅛	50⅛	45⅝	47½	−4½
	Lorillard Tob	18	18	16⅝	17	−½
	Louisiana Oil	8¾	8¾	8½	8½	+¾
1.75	LouveG&E A	34⅛	35¼	34	34½	−1½
7	Louisvle & N	130	130	130	130	−1½
2	Ludlum Steel	36	37	34	34	−1
6.50	Do pref...	90	90	90	90	−½
	—M—					
2.60	MacA & Fbs.	34	34	34	34	−1
6	Mack U Trck	70½	70½	65⅛	65⅛	−5⅝
3B	Macy R H Co	140	140	134¾	134¾	−11¼
1.50	Madison S G	13	13	13	13	0
5	Magma Cop..	53	53	51½	53	0
	Mallinson ...	7	7	6	6	......
	Mandel Bros.	20	20	20	20	0
	Man El Sup..	20	20	20	20	−3
5	Man Mod Gu	31½	31¼	30	31	+½
2	Manhat Shirt	22	22	22	22	0
3¾B	Marlin Rkwl.	44¾	44¾	40	40	−5
4	Marmon Mot	29	29	26	26	−3
	Martin Parry	3¼	3¼	3¼	3¼	−¼
2	Math Alk W*	38½	38½	35½	35½	−2⅛
4	May Dept St	62¼	62¼	58¼	58⅛	−2⅜
1.50	Maytag Co..	17	17⅛	16⅞	16⅞	−¼
3	Do pfd ww	31	31	31	31	−⅛
4	McCall Corp.	78¾	78¾	76	76	−4
2	McCrory Strs	......	......	......	......	......
2	Do B......	89	90	88	88	−2
2	McG Hill P..	33½	33½	33½	33½	−1½
1	McIntyre M..	12¾	12¾	12¾	12¾	......
2	McK & Rob.	35	35	35	35	−½
3.50	Do pref...	48⅛	48⅛	48⅛	48⅛	−⅝
4	McKspt T P.	55¼	55¼	54½	55	−⅛
1.40	Melville Shoe	35	35	35	35	......
	Mengel Co...	16⅛	16⅛	15⅛	15⅛	−1⅛
	Mex Seabrd..	15⅞	15⅞	14⅞	15	−1
4	Miami Cop...	31½	31½	30	30	−2¼
2.50	Mich Steel...	64⅞	64⅞	64⅞	64⅞	0
	Middle S Oil.	......	......	......	......	......
	Do ctfs....	1¼	1¼	1	1	0
10.50B	Midld Pr pfd	152	152	152	152	......
2	Mid-Cont Pet	26¾	26¾	25⅝	25⅝	−1⅛
	Miller Rubbr	8	8	8	8	0
3.50B	Minn H Reg.	69	69	69	69	......
	Min Mol Pow	15	15⅞	14¾	15⅞	+1⅜
6.50	Do pref...	66	66	66	66	......
	Minn & St L	1⅝	1⅝	1⅝	1⅝	−¼
	Mo Kan & T	33	34¼	31½	32	−4
7	Do pref...	99⅞	100⅛	99⅞	100⅛	+⅜
	Mo Pacific...	66½	66½	61	61⅛	−4⅞
5	Do pref...	121½	121½	120	120	−3¾
2.75B	Mohawk C M	44	44	42	42	−2¾
1.25	Monsant Ch..	60	60	56	59¾	−4⅛
3	Mont Ward..	57½	58⅞	54⅞	54⅞	−3⅝
	Moon Motors	2¾	2¾	2¾	2¾	0
3.60	Morrell & Co	59⅞	60	59⅞	60	−¼
.40	Mother Lode	2	2⅛	2	2	0
	Mot Me G&E	6¾	6¾	6	6	−¾
2	Motor Prod..	50	50	50	50	0
4	Motor Wheel	30⅞	30⅞	28	28	−3
	Mullins Body	12	12	11	11½	−½
3A	Murray Body	22	22	20	20	−2¾
2	Myers & Brs	39½	39½	39	39⅛	−2⅛
	—N—					
5	Nash Motors	52¼	52¼	49⅞	49⅞	−1⅜
1.50	Nat Acme...	18⅞	19	18⅞	18⅞	−⅞
	Nat Air Trans	16⅛	17	15½	15½	−2½
1A	Nat Bella H.	15⅝	16	15⅛	15⅝	−⅜
7.50B	Nat Biscuit..	165½	169½	158	158	−12
7	Do pref...	141½	141½	141½	141½	−½
4B	Nat C Reg A	74	74	67	69⅞	−8⅜
1.50A	Nat Dairy P	51¾	51¾	49	49	−2½
	Nat Dept Str	26¼	27⅞	26	27⅞	+⅞
	Nat Distillrs.	39	47¼	39	39⅞	+⅞
5	Nat Lead....	140¾	140¾	130	130	−18
1	Nat Pow & L	32	32⅝	31⅛	31⅛	−2¾
	Nat Radiator	3¼	3¾	3¼	3¾	+⅜
	NaRMex1stpf	......	......	......	......	......
	Do 2d pref	1	1	1	1	......
5	Nat Supply..	107	107	107	107	+2
5	Nat Surety..	87	87	87	87	−2½
1.50	National Tea	37¾	38	35½	36⅞	−1⅞
	Neisner Bros	60	60	60	60	0
2	Nev Con Cop	32¼	33	31	31	−2¾
3	Newport CoA	60½	60½	60	60	......
2	Newton Steel	53	53	51½	51½	0
3	N Y Airbrake	38⅜	38⅜	38	38	−⅞
8	N Y Central..	184	184	171	171	−13¾
6	N Y C & St L	134¾	134¾	130	130	−5¼
6	Do pref...	104¼	104¼	104¼	104¼	0
5	N Y N H & H	107	107½	99⅛	100	−8½
	N Y Ont & W	13	13	12½	12½	−1
2.50	Norfolk Sou.	20	21	20	20	0
8	Norfolk & W	222½	223	220	220	−6
F	North Amer..	89	89½	83⅛	84	−6
3	Do pref...	50⅛	50⅛	50⅛	50⅛	−1⅜
6	No Am Ed pf	100	100	100	100	−½
3.41	No Ger Lloyd	48⅛	48¾	48	48	−1
5	No Pacific...	88½	89⅞	86¾	86¾	−2
5	Do ctfs....	85	85⅞	83	83	−5¾
	Norwk T & R	1¼	1¼	1¼	1¼	−¾
	—O—					
	Oliver Farm.	18	18	14¼	14⅞	−4
3	Do CV pref	33⅜	33¾	32	32	−1⅞
6	Do pr pref	74	75	72	75	+¼
	Omnibus Cpn	35	3⅞	2¾	2¾	−1½
6	Otis Elevator	200	200	200	200	−50
2.50	Otis Steel...	34⅞	35⅛	34	34	−1½
7	Do pr pref	93	94	93	93	−2
4	Owens Ill...	53½	53½	53	53	−1¾
	—P—					
2	Pac Gas & E	52½	52¾	51	51	−1¾
2	Pac Lt & Tr	72	72	71	71⅛	−1⅞
	Pacific Oil...	⅞	1	⅞	⅞	−⅛
.30	Packard Mot	17	17¼	16	16	−1½
	Pan Am Pet.	60	60	59	59	−2
	Do B......	60½	60½	59	59	−2
	Panhle P & R	5½	5½	4¼	4¼	−1⅜
	Do pref...	52	52	52	52	−2
3	Par Fa Lsky	50	50	47	47	−3⅝
3A	Park & Tilfd	32	32	30	30	−1½
	Park Utah..	4	4¼	4	4¼	0
	Pathe Excge	5	5	4⅝	4⅝	−¼
	Do A......	8⅞	8⅞	8½	8½	−¼
3.39	Patine M & E	28⅞	28⅞	27½	27½	+1½
	Pinick&Ford	29	29¾	28⅛	28⅛	+¾
	Penna C & C	7	7	7	7	0
	Penna Dix C	6	6	5½	5½	−½
4	Penna R R..	84¾	85	82⅝	82⅝	−2¾
1.50	Pet Milk.....	22⅛	22⅛	21⅞	21⅞	−⅛
3	Phelps Dodge	42	42	40⅛	40⅛	−2⅞
	Phi Rdg C&I	15	15	13⅛	13⅜	−1⅝
1	Philip Morris	7¼	7⅞	7¼	7½	+⅛
3	Phillips Jones	27	27	27	27	+2
1.50	Phillips Pet.	32	32	30⅝	30⅝	0
	Phoenix Hos.	18½	18½	17⅞	17⅞	......
2	Pierce Arrow	23	23	21	21	−1⅝
	Do pref....*	75	75	75	75	0
	Pierce Oil....	1¼	1¼	1¼	1¼	0
	Pierce Pet....	2⅞	3	2¾	3	−¾
2.50B	Pillsby Fl M	37	37	36	36	−1
2.88	Pirelli Co....	51	51	50½	50½	+1
	Pitts Coal...	60	60	59½	60	0
	Do pref....	93⅛	93⅛	93⅛	93⅛	−2
6	Pgh & W Va	99¾	100	99½	99½	−½
2	Poor & Co...	26⅝	26¾	25½	25½	−3⅜
7	Porto R To A	60¾	60¾	58	58	−3
	Do B......	14	14	13	13	−½
	Postal T & C	......	......	......	......	......
7	Do pref....	98½	98½	98½	98½	−1⅛
2.25B	Prairie O & G	48	48⅞	48	48¾	+¾
4.50B	Prairie P L..	57⅞	57⅞	56⅛	57½	+1½
	Pressd S Car	8¼	8½	7½	7½	−⅝
3	Proct & Gam	60½	60½	57	58⅞	−1½
	Prod & Ref.	7¼	7½	7¼	7½	+¼
2.60	Pub Svc N J	70	70	63¾	64	−6
4	Pullman Co..	81¾	81¾	79¼	79¼	−¾
	Punta Al Sug	10	10	10	10	−¾
1.60	Pure Oil.....	23½	23½	22⅛	22½	−1
4	Purity Bakg.	72	72	65	65	−16¼
	—R—					
	Radio Corp..	35	35¼	31⅛	31¼	−4¼
3.50	Do pref....	51	51	51	51	−½
5	Do pref B.	70	70	68	68	−2¾
	Rad Kth Orp	18½	18½	17⅛	17⅛	−1⅞
2	Rail & Exprs	29½	29½	28½	28½	−3
	Raybest Man	38	38	37	37	−1
4	Reading	119	119	117	117	−3
2	Do 2d pref	46½	46½	46	46	0
5	Real Silk Ho	47	50	47	50	−4⅞
	Reis Co......	6	6	6	6	−½
	Remgtn Rnd.	30⅜	30⅞	29½	30	0
1.60B	Reo Motor...	12	12¼	11⅞	11⅞	−⅛
	Republic Br..	31	31	31	31	−¾
4	Do A.......	81¾	81¾	81¾	81¾	−2
4	Rep Ir & Stl	74	75¾	72	73	−4¾
7	Do pref....	106	106	106	106	−1¼
	Reynlds Spgs	6	6	5½	5½	−¾
2.40	Reynolds To.	75½	75½	75½	75½	......
2.40	Do B......	50½	50¾	50	50⅛	−3
2	Richfld O Cal	30	30	29¼	29¼	−¾
2A	Rio Gr Oil..	22⅝	22⅝	21¼	21½	0
2	Ritter Dentl.	48	48	45¼	45¼	−2¾
2.20	Rossia Insur.	42	42	36½	36½	−3⅜
1	Roy Bak Pdr	33½	33½	33½	33½	......
3.22	Royal Dutch	52⅛	55⅞	50	55¾	+2¼
	—S—					
3	Safeway Strs	110⅞	110⅞	101	101	−9
3B	St Jos Lead..	47	47	45	46	−6
8	St L & St F	111⅞	111⅞	109¼	109½	−2¼
6	Do pref...	91⅞	91¾	91	91	+½
	St L & S W	64	64	64	64	......
5	Do pref...	86	86	86	86	......
3	Savage Arms	25½	26	25	26	0
	Schulte R S.	10	10	10	10	0
	Seabd Airlne	11⅞	11⅞	11	11¼	......
1.20A	Seagrave ...	11⅞	11½	11	11	−1
2.50A	Sears Roebck	101	101	94⅛	94⅞	−7¼
	Seneca Cop..	3¼	3¼	3	3⅛	0
	Servel Inc...	10	10	8¼	8¼	−2
3	Sharon Stl H	29¾	29¾	29¾	29¾	−¼
	Sharp & Doh	......	......	......	......	......
3.50	Do pref...	51¼	51¼	50	50	−1
1	Shattuck F G	37½	39¼	32¾	32¾	−5¼
2.40	Shell Un Oil	23⅞	23⅞	23	23	−⅝
5	Shubert Ther	19	19	18⅛	18⅛	−⅞
3	Simmons Co.	75	75½	67⅞	67⅞	−7⅛
1.60	Simms Pet...	22⅛	22⅛	20¾	20¾	−1⅛
2.50B	Sinclair Cons	27⅞	27⅞	26⅝	26⅝	−½
8	Do pref...	106	106	106	106	......
2	Skelly Oil...	32⅜	32⅜	31	31	−½
	Snider Pkg...	5⅛	5⅜	5⅝	5⅝	+⅜
	Do pref...	18⅛	18¼	17	17	−⅞
	Solvay A Inv	......	......	......	......	......
5.50	Do pf ww	92½	92½	91¼	91¼	0
2	So Cal Edisn	57⅝	57⅝	53½	54⅝	−3⅛
2.50B	So P Ric Sug	27½	27½	26⅛	26⅛	−2⅞
	So Dairies A	......	......	......	......	......
	Do B......	5½	5½	5½	5½	−2¼
6	So Pacific....	124	124	118	118	−2½
8	So Railway..	132	132	128⅛	128⅛	−3⅞
4	So Ry M & O	75	75½	75	75½	......
	Spang Chalft	23	23½	23	23½	−½
1	Sparks With.	19¾	19⅞	18⅛	18⅛	−2⅛
	Spear & Co...	4½	4½	4½	4½	......
1.60	Spen Kellog.	26	26	25½	25½	−2⅜
3	Spiegel M Sn	45	45¼	45	45	−4⅛
	Spicer Mfg...	27½	27⅞	25½	25½	−2¾
1.50	Stand Brand.	28¼	28½	26	26¼	−2¼
7	Do pref...	117	11½	117	117	......
1	Std Com Tob	9	9⅛	9	9	−1
3.50	Std Gas & El	92¼	95	83¼	83¼	−17¾
4	Do pref...	62	62¼	61⅛	62¼	+1¼
6J	Stand Invest	20	20	20	20	......
4B	Stand Oil Cal	65	65¼	63⅝	64	−1⅛
2B	No N J....	62⅜	62⅝	57½	58⅜	−4
1.60	Do N Y....	35	35	34	34	−1⅛
	Sterl Sec A..	14⅛	14⅛	12½	13	−2⅛
1.20B	Do pref...	13½	13½	13	13⅛	−⅜
3.50	Stew & Warn	42	42	39¾	39¾	−1⅛
	Stone & Web	80½	81¼	74	78	−5½
5A	Studebaker .	45¼	45¾	43⅝	43⅝	−2⅜
	Submarine Bt	1	1	1	1	0
1	Sun Oil.....	65	65	65	65	0
	Superior Oil..	8⅛	8½	7	7⅛	−1¼
	Superior Stl.	19	19	17⅞	17⅞	−3
1	Sweet Co Am	9½	9½	8	8	−1
	Symington ..	......	......	......	......	......
	Do A.......	9	9	9	9	......
	—T—					
1	Tenn C & C.	12⅝	13¼	12⅛	12⅛	−1⅞
3	Texas Co....	54⅜	54⅜	52¼	53	−⅞
4	Tex Gulf Sul	56¾	56¾	52¼	53½	−2⅝
5	Tex & Pacific	125	125	121	121	−4
5J	Tex Pac C&O	11⅛	11⅛	10	10⅝	−⅞
	Tex Land Tr	8⅞	8⅞	7¾	7¾	−1
	Thatcher Mfg	......	......	......	......	......
3.60	Do CV pref	41⅞	41⅞	40	40	......
2.40	The Fair....	31¼	31¼	30½	30½	−1
	Third Ave....	8	8	6½	6½	−2
3.60	Thompson Co	36	36	35	35	−1
.80	Tide Wat Oil	......	......	......	......	......
5	Do pref...	89	89	89	89	0
	Tide W A Oil	13⅛	13¼	12	12½	−1
6	Do pref...	83	83½	82	82	−1
.80B	Timken D A	17	17	16	16	−1
3	Timken R B	84¾	84¾	76¼	77	−4¼
1.40	Tobacco Pro.	5⅝	5½	4⅞	5½	0
1.40	Do A.......	7	7	7	7	−½
	Transcnt Oil	7⅞	7⅞	7⅛	7⅛	−½
1	Tran & Wlms	21	21	21	21	......
2.50	Trico Prod...	32¼	32¼	32	32	−1
1.60	Truax T Coal	15	16	15	16	0
1.20B	Truscon Stl..	39	39	38	38	−1¼
4	Twin City RT	29½	29¾	29½	29½	−¼
	—U—					
4	Undwd Elt F	95	95	88¾	88¾	−9¼
	Un Bag & P	10¼	12	10¼	12	−½
2.60	Un Carb & C.	75⅛	75¼	69	69	−7
2	Un Oil of Cal	47⅞	47⅞	46⅞	47	−1⅛
10	Union Pac...	223¾	223¾	215	215	−6¾
4	Do pref...	81¼	81¼	80½	80½	−½
5	Union T Car	140	140	132	132	−8
	Unit Aircraft	45¾	45¾	43	43	−8¾
3	Do pref...	56	56	52	52	−3
1.60	Unit Bis Am	40	40	38¼	38¼	−½
	Unit Carb...	49⅞	49⅞	43	43	−6⅞
1	Unit Cig Strs	6½	6½	6⅛	6⅛	−½
	United Corp.	28½	28½	25¼	26¼	−2⅜
3	Do pref...	46⅞	46⅞	46½	46½	−½
3	Unit El Coal	17	17	16	16	−1
4A	United Fruit	108	108	105	105	−4
1	Unit G&Imp.	29⅞	29⅞	27⅞	27⅞	−2¼
5	Do pref...	96	96	95	95	−⅛
	Unit Pce Dye	24⅜	24¾	22¾	22¾	−2¼
	U S & For S	27⅞	27⅞	25	25	−2⅞
4	Do pref...	87	87	87	87	......
2	US C I P & F	17⅞	17⅞	17	17	−1⅞
	U S Distribut	12½	13	12½	13	−¾
4	U S Freight.	108⅝	108⅝	96½	96½	−8½
6	US Indus Alc	124⅛	124⅞	116½	116½	−14
	U S Leather.	11	11	10¼	10¼	−⅝
4	Do A.......	17¾	17¾	16¼	16⅜	−1⅜
5	U S Realty..	61⅞	62⅞	60	60	−2
	U S Rubber..	28⅞	28⅞	25⅝	25⅜	−2¼
	Do 1st pref	54½	54½	50	50	0
3.50	US Smlt&Ref	36⅝	36⅝	35⅝	35⅝	−½
3.50	Do pref...	52	52	48⅞	48⅞	−1⅛
7	U S Steel....	169¾	170	159½	159½	−12½
7	Do pref...	139⅞	139⅞	139⅞	139⅞	+⅛
4	U S Tobacco.	60¾	60¾	60½	60½	......
3	Univ Leaf To	34	34	30	32	−2
	Univ P & R	4¼	4¼	4¼	4¼	......
2	Util P & Lt A	30¼	31	30	30¼	−2⅝
	—V—					
	Vadsco Sales	4½	4½	4¼	4¼	−½
3	Vanadium Stl	54⅞	55	50½	50½	−8¾
2.50	Vick Chem...	39½	40	36¼	40	0
	Vir Car Chm	5⅞	5⅞	5½	5½	−½
6	Do 6% pref	23	23	22	23	0
7	Do 7% pref	72	72	71⅛	71⅛	−¾
	—W—					
	Wabash R R	45	45	45	45	......
5	Do pref A.	87¼	87¼	87¼	87¼	......
1.50	Waldorf Syst	22¾	24	21¾	24	+½
1.20	Walworth Co	29¼	29¼	26¼	26¼	−2⅜
	Ward Bak B	5⅛	5½	5⅛	5½	+¼
7	Ward Bak pf	70	70	70	70	0
3¼B	Warner Bros	40	41⅜	38½	38½	−1⅝
2.20	Do pref...	37½	37½	37½	37½	−⅛
2	Warn Quinln	21	21	19⅛	19½	−2
5B	Warren Bros	130½	131¾	125	125	−5
	Warren P&F	19⅞	19⅞	19	19	−¼
	Webster Els.	7⅛	7⅛	6¾	7	0
2	Wesn Oil & S	26⅞	26⅞	26⅞	26⅞	−1⅛
4	W Dairy Pr A	41⅞	41⅞	41⅞	41⅞	−2⅛
	W Dairy P B	17⅛	17⅛	14½	14¾	−1¼
	Western Md.	19½	19½	17¼	17½	−2¼
	Western Pac	20	20½	19½	19½	−¾
8	Wstrn Union	177	177	170¼	175	−10
2	Wstghe Abke	44	44	42¼	42¼	−1⅛
4	Wstghe Elec	130	131	118	118⅛	−12¼
	Weston El In	30	30	30	30	−5⅞
2	West Chlor.	43⅞	43⅞	43⅞	43⅞	+⅞
2A	Wextrk Rad.	25	25⅞	23¾	25	−12
2	Wh Eagle O	27¾	27¾	27⅛	27⅛	−1⅛
1	White Motor	33	33	32	32	−1
	White Sew M	10¼	10¼	10	10	−¾
3	Wh Rk M Spg	34	34	34	34	−1⅛
2.50	Wilcox Rh A	27	27	27	27	+½
2A	Wilcx Rch B	19⅛	19⅛	17	17	−2¼
1.20	Willys Ovind	10⅞	10⅞	10	10	−⅝
7	Do pref...	80	80	80	80	−2
	Wilson Co...	4⅛	4⅜	4⅛	4⅛	+⅛
	Do A.......	8⅛	8⅛	8	8	−1
3.50	Do pref...	42½	42½	40	40	−3
2.40	Woolworth .	69⅛	69¼	60¼	65⅛	−3⅞
	Worthgtn P	60	62	60	62	−8
4	Wrigley W J	69½	69½	69	69	−⅛
	—Y—					
4	Yale&Towne.	75	75	75	75	+2
	Yellow T&C	12½	12½	11¼	11¾	−⅞
3	Young S&W	38	38	37⅞	37⅞	−⅝
5	Yngstn Sh&T	111	111	111	111	−4½
2	Zenith Radio	16⅜	17½	15⅛	15⅛	−3
	Call Money..	6	6	6	6	0

*Ex-dividend. †Ex-rights. A—Plus extras. B—Including extras. D—Partly stock. F—2½% Quarterly in common stock. H—Paid so far this year. W—Payable in stock.

FINANCIAL NEWS AND VIEWS

Shoe Trade Optimistic.

While the break in the stock market has caused a decline of about half a cent in hide prices and a slowing up of leather buying, the situation has had no serious effect upon the shoe industry, and retailers are planning for a record Christmas trade. The current issue of the Shoe and Leather Reporter publishes 35 telegrams from leading manufacturers, tanners and others, and with few exceptions, they look for no serious results to their industry.

Copper Price Maintained.

The demand for copper has been unusually quiet since the break in the stock market. Consumers are said to be waiting until the cloud of uncertainty lifts before filling their requirements. Consumers' stocks are said to be low, however, and it is stated in trade circles that producers are determined to hold prices firm at the current levels.

Edward A. Woods Co. Shows Gain.

With a paid volume of life insurance of $59,014,104 for the first 10 months of 1929, the Edward A. Woods Company shows a gain of nearly $4,000,000 over the 10 months of the previous year.

Department Stores Sales Up.

October department stores sales gained 3 per cent over October, 1928, according to reports to the Federal Reserve system.

BETHLEHEM IS RUMORED IN MERGER

Inclusion Would Bring Eaton-Mather Group Ingot Capacity Near U. S. Steel

NEW YORK, Nov. 11.—For a long time much has been heard about a merger of independent steel companies by the Eaton-Mather interests of Cleveland.

A report is now heard in the financial district that the first important step in this plan was to have been taken just two weeks ago, but was held up because of the condition in the stock market. It is added, however, that those having the project in charge are confident of putting through the consolidation when conditions are satisfactory.

Capitalists with large investments in the steel industry are gradually enlarging their plans for a consolidation of some of the principal independent companies, and the project has taken a much larger scope than originally was contemplated.

COMPANIES INVOLVED

According to reliable information received in Wall Street, about ten companies are to be grouped, provided no legal barriers are raised in Washington. The companies which, it is believed, eventually will be brought together are the Youngstown Sheet and Tube Company, the Republic Iron and Steel Company, the Inland Steel Company, the Central Alloy Steel Corporation, the Corrigan-McKinney Steel Company, the Otis Steel Company, the Donner Steel Company, the Interstate Steel Company and the Bourne-Fuller Company and possibly some others.

There have been intimations in the financial district recently that an effort might be made, if it has not already been made, to bring in the Bethlehem Steel Corporation, the second largest steel company in the country, and make it the nucleus of a new steel empire that would also match in size the United States Steel Corporation. So far as can be learned, any plans with respect to Bethlehem are entirely tentative and have not gone beyond the stage of preliminary conversation.

BIG INGOT CAPACITY

The discussion of a merger that would include Bethlehem and eight or 10 of the other independent steel manufacturers always runs up against the possibility of federal disapproval of such a far-reaching consolidation of interests. Bethlehem has an ingot capacity of about 8,000,00 tons annually, whereas the independents that have been mentioned in connection with the merger have a combined capacity of about 11,500,00 tons. To bring the latter group and Bethlehem together would combine an ingot-producing capacity of about 20,000,000 tons, which would compare with the United States Steel Corporation's capacity of about 24,000,000 tons. The entire ingot-producing capacity of all steel companies in the United States is something more than 64,000,000 tons annually.

GIRDLER ADVISOR

At present the serious plans of the financiers who are behind the merger plan are concerned with the eight or 10 companies whose operations are largely in the Middle West. The Otis, Eaton and Mather interests, which already are strongly entrenched in several of the companies, are credited generally with engineering the proposed merger. The Otis-Eaton-Mather group is believed to be working on the plans and the recent employment of Thomas M. Girdler, former president of the Jones & Laughlin Steel Co., is believed to have been in furtherance of those plans. Mr. Girdler is a steel expert and will, it is understood, act as an advisor for the group. It is well known that the work of knitting together the various properties in which the Otis-Eaton-Mather group is heavily interested has been in progress for some time.

EATON-MATHER DOMINATE

Cyrus S. Eaton, of Cleveland, is regarded as the moving spirit in the consolidation movement. He and William G. Mather are looked upon as the dominating figures in Republic as well as in various other steel enterprises. Mr. Eaton has had an ambition for some years, it is understood, to set up such a steel organization as he is now said to be building.

In Wall street it is believed that the plans of the group have advanced to such a point as to make a huge merger certain and that early announcement will be made of some part of the project. It is reported that the United States Department of Justice has been asked to look into the plans with the idea of determining whether any violation of the anti-trust laws would be involved.

Companies Extend Dates on Rights

NEW YORK, Nov. 11.—Bucyrus-Erie Company has extended to December 3 the time within which subscription warrants for purchase of common stock may be exercised.

Middle States Oil Corporation reorganization committee states the deposit date has been extended to November 22.

The New York Stock Exchange has stricken from the list the stock of the Middle States Oil Corporation, not yet deposited under the reorganization plan.

City Bank Stock Trades Cancelled

NEW YORK, Nov. 11.—Trades in new National City Bank stock, on a "when issued" basis, in exchange for stock of the Corn Exchange Bank, have been canceled, owing to failure of the National City stockholders to approve the merger plan.

EVENING SUN-TELEGRAPH MARKETS

Forbes

Prosperity Is Now Dependent Upon Courage

By B. C. FORBES

HOW thoroughly quietness was restored in the last day of stock trading (Friday) is revealed by the fact that transactions on the New York Stock Exchange were well under one-half the previous day's total and under one-fifth of the recent daily maximum.

And price changes at the close had not averaged more than one point. The prediction hazarded in this column that Thursday's was the final convulsive spasm thus promises to be fulfilled.

IT MUST not be imagined, however, that the whole market will hereafter be one-sided. Some stocks, including certain of the higher-priced issues which were supported by bankers, may move lower. Irregularity must be expected.

But it is unlikely that there will be repetition of panicky conditions. There would not seem to be enough material left to cause another 16,000,000-share day of forced selling.

Recovery toward better prices for the majority of good stocks will be logical.

INSTEAD of repeating the pre-panic warnings given here against speculating at the dizzy quotations then ruling, the writer would now counsel discriminating purchase of common stocks for investment.

Whereas it was not usually possible during the gambling orgy to buy stocks listed on the New York Exchange yielding 5 per cent and 6 per cent, this has now become possible, as the following tables show. It must not be assumed, of course, that any recommendation is here made to purchase stocks named—these lists do not include any of the many very high-grade investment stocks yielding a cash return of less than 5 per cent.

INDUSTRIAL

Company	Dividend	Friday's Close	Yield Per Ct.
Amer. Loco.	*$ 8	100	8
Amer. Sugar	6	61	8.2
Amer. Tobacco	10	186	5.3
Bendix Avi.	2	34	5.8
Beth. Steel	6	89	6.8
Canada Dry GA	5	64	7.8
Chrysler	3	33	9
Comm. Credit	2	26	7.6
Cont. Motor	.80	9	8.8
Elec. Auto Lt.	6	80	7.5
Elec. Stge. Bat.	5	81	6.1
Endicott John	5	55	9
Gen Foods	3	45	6.2
Gen Motors †3.30	43	7.6	
Gillette Saf. R. ‡	5	99	5
Gold Dust	2.50	41	6
B. F. Good. T. &R.	4	52	7.6
Goodyear T. & R.	5	70	7.1
Gt. West. Sugar	2.80	31	9
Hupp Motor *‡	2	23	8.6
Lambert Co.	8	100	8
Link Belt Co.	2.60	42	6.1
Loose Wiles	2.60	52	5
Mack Truck	6	70	8.5
McKes & Rob.	2	35	5.1
Mont. War	3	58	
Nash Motors	6	51	11.7
Nat. Cash Reg. †‡	4	78	5.1
Par. Fam. Lask.	3	50	6
J. C. Penny	6	82	7.3
Pullman	4	80	5
Pure Oil	1.42	23	6.5
Purity Bkg.	4	71	5.6
Royal Dutch †‡	3.20	53	6
Shell Union	1.40	23	6
Std. Brands	1.50	28	5.3
Studebaker	5	46	10.8
Texas Corp.	3	54	5.5
Vick Chem.	2.50	40	6.2

*Plus extras. †Including extras. ‡Plus 5 per cent in stock. §So far this year.

RAILS.

Company.	Dividend	Friday Close	Yield Per Ct.
B. & O.	7	118	5.9
Ches & Ohio	10	190	5.2
Ches Corp	3	55	5.4
Chi & N. W.	5	87	5.7
Del & Hudson	9	163	5.5
Hudson & Man.	3½	48	7.2
Illinois Central	7	128	5.4
Kan City Sou.	5	73	6.8
Norfolk & West.	12	225	5.3
Northern Pacific.	5	89	5.6
Pitts & W. Va.	6	100	6
St. Louis San.	8	112	7.1
Southern Pacific.	6	120	5

MINING.

American Smelt.	4	76	5.2
Anaconda	7	87	8
Cerro de Pasco	6	70	8.5
Granby Mining	8	61	13.1
Howe Sound	*4½	42	10.7
Ins Copper	4	32	12.5
Kennecott	5	67	7.4
Magma Copper	5	53	9.5
Miami	4	32	12.5
Nevada Con Cop.	3	34	8.8
Phelps Dodge	3	43	6.9

*Including extras.

BETWEEN now and Christmas many additional cheerful dividend announcements will be forthcoming. Financiers, industrialists and others who have not been eager heretofore to reserve increased dividends because of income tax considerations, have less to worry about on that score because their income will be reduced by stock losses. Furthermore, a lot of big as well as little stockholders will welcome extra receipts at this time. Boards of directors will be influenced also by a desire to strengthen confidence.

There never before was a panic time when so many American corporations were in a position to make equally liberal distributions from accumulated surpluses.

In other words, American industry and business are in the soundest condition in the nation's history.

INEVITABLY the terrific shrinkage in market value of securities will hurt buying to some extent. But if corporation heads and other business men not only preach confidence but PRACTICE it, if there be no hasty dismissal of workers, the effect need not be more than mild and temporary. Should employers act nervously, prosperity will give place to nervousness.

Let every thoughtful citizen exercise courage rather than cowardice, and the scars inflicted by the speculative orgy should not prove fatal to prosperity.

(Copyright, 1929, by B. C. Forbes.)

Chicago Butter Market.

CHICAGO, Nov. 11.—Butter, eggs and cheese unchanged. Live poultry: Turkeys, 20 to 25c; hens, 16 to 24c; spring chickens, 18 to 23c; Leghorn hens, 19c; roosters, 14c; ducks, heavy, 21c; small, 16c; spring ducks, 18 to 20c.

NEW YORK CURB MARKET

Following is the list of transactions on the New York Curb Exchange, giving all stocks and bonds traded (00 omitted in sales column of stock list; 000 omitted in sales column of bond list):

STOCKS.

Sales.		High.	Low.	12:15.
A				
2	Am C Pw op w	5	5	5
10	Am Cyan B.	28½	26½	28
1	Am Dept Stores	5⅞	5⅞	5⅞
2	Am Equities	20½	20	20
4	Am & F Pow w	45¼	42½	45¼
11	Am Gas & El.	107½	106½	106½
2	Do pref.	102¼	102	102¼
37	Am Invest B.	11⅞	11½	11½
7	Do war.	6⅞	6	6
5	Am Maracaibo	2	1⅞	1⅞
1	Am & Scott Inv	28¾	28¾	28¾
1	Am Solv & Chm	20	20	20
2	Do ptc pfd	31½	31	31
2	Am St P Ser A	24½	24	24
171	Am Superpower	22¼	20⅝	20⅞
2	Do 1st pfd	r5¼	94	94
5	Am Thread pfd	3½	3½	3½
1	Anch P Fence	11⅜	11⅜	11⅜
4	Ang Am vot cod	15	14½	15
2	Do n vot cod	13	13	13
2	Ang C Con Nit	22¼	22¼	22¼
2	Ang Norw Hold	3½	3½	3½
3	Arc Radio Tub	20¼	20	20
48	Arizona Globe	⅛	⅛	⅛
15	Ark Nat Gas	11¾	11¼	11¼
43	Do A	11⅛	10½	10½
4	Do pfd	7	7	7
8	Asso El Ind Ltd	7½	7⅜	7⅜
16	Asso G & El A	45⅛	44½	44½
45	Do deb rts	14	12⅞	12⅞
20	Do rts	½	½	½
3	Asso Rayon	5½	5	5
2	Do pref	40⅛	40	40
6	Atl Cst Fish	31	30	30
5	Atl Fruit & Sug	½	⅜	½
2	Atlantic Lobos	1	1	1
2	Do pref	1¼	1¼	1¼
2	Atlas Plywood	50	50	50
1	Atlas Port Cem	35	35	35
9	Auto VM cvprpt	19¼	17⅜	18
1	Aviation Credit	12½	12½	12½
B				
*25	Babck & Wilcx	120½	120½	120½
1	Balaban & Katz	65	65	65
*50	Bell Tel Can	153	153	153
1	Bickford	19⅜	19⅜	19⅜
1	Do pref	28⅛	28⅛	28⅛
2	Blaw Knox	36⅛	36⅛	36⅛
4	Bliss E W	22½	22	22
7	Blue Ridge	9⅛	7⅝	8
5	†Do pref	31⅞	28⅝	28⅝
1	Blumenthal	48	48	48
5	Brazil Tr & Lt	39¼	38½	38½
1	Brillo Mfg	15	15	15
6	Brit Am Tob B	28⅛	28	28
2	Brown Fence A	18	18	18
4	Buckeye P L	61⅞	59	59
1	Bulova W pfd	35	35	35
1	Burco cvt pfd	4½	4½	4½
17	Burma Ltd	3⅞	3¾	3⅞
5	Butler Bros	23⅛	23⅛	23⅛
2	Bwana McK	5⅞	5⅞	5⅞
C				
3	Cable R T vtc	4⅝	4⅝	4⅝
1	Cable & Wire A	3⅝	3⅝	3⅝
10	Do B	2⅜	2	2
2	Do pfd	4½	4½	4½
10	CAM vtc	⅝	⅝	⅝
22	C M Wireless	4	3⅞	3⅞
4	Carib Syn	1¼	1¼	1¼
12	Carnegie Metals	7	6½	6⅞
3	Caterpil Trac	59½	59	59
7	Calan Corp Am	31	30	31
3	Central At Stat	9⅛	8¼	9⅛
13	Cent Pub Eer A	36⅝	36⅛	36⅛
21	Cen States Elec	24⅜	22⅜	22⅜
2	Centrifugal Pip	6	6	6
1	Chain Stor Stk	17	17	17
170	Cities Service	30	28½	28¾
3	Do preferred	87	85¼	87
36	Chi & Northw r	⅜	¼	¾
1	City Sav Bk	46½	46½	46½
1	Cleve El Illum	57¼	57¼	57¼
3	Cleve Tractor	21	21	21
2	Colgate Palm	59½	55½	55½
63	Colom Syndic	⅞	⅞	⅞
34	Colon Oil	4¼	4	4
1	Colt Pat Fire	27½	27½	27½
*10	Comw Edison	260	250	260
1	Comw Pow pfd	99¾	99¾	99¾
225	Comw & Sou w	4⅝	4	4
2	Comw Util B	38½	38	38
18	Com Wat Wks	17	17	17
1	Cons A'craft	16⅞	16⅞	16⅞
20	Cons Cop Min	7	6⅝	6⅝
5	Cons D Prod	15⅝	15⅝	15⅝
3	Cons G&El Balt	91	90½	90½
2	Do pfd A	98	97½	97½
2	Cons Instrum	6⅞	5⅝	5⅝
3	Cons Ret Stores	14⅞	14	14⅞
1	Cons Royalty	4¼	4¼	4¼
3	Cont Diamond	24⅞	22⅛	22⅛
2	Cont Oil Me vtc	15¼	15¼	15¼
1	Cooper Bess	35	35	35
1	Do pfd A	40⅛	40⅛	40⅛
4	Copel Prod A	6½	5½	6½
7	Cord Corp	15½	14½	14½
7	Corron&Reynld	22⅜	20¼	20½
1	Crm of Wht vtc	28¼	28⅛	28⅛
4	Creole Pet	7¼	7	7⅛
21	Cresson Gold	½	½	½
14	Crock & Whlr	25⅜	22⅛	22¼
1	Cros&Black pfd	42	42	42
5	Curtiss Flying	9⅞	9⅛	9⅛
2	Curtiss Wri't w	3½	3⅜	3⅜
6	Cusi Mex Min	2¾	2½	2½
D				
73	Darby Pet	10⅛	10	10
1	Davenprt Hosry	19⅝	19⅝	19⅝
*25	Deere & Co	410	410	410
11	DeForest Radio	8¾	8	8
3	DeHaviland nw	5	5	5
1	Derby Oil	5	5	5
2	Det Aircraft	7⅞	7½	7½
2	Dixie Gas Util	14⅜	14	14
6	Doehlr D Cast	19⅛	19	19
5	Dolores Esper	⅛	⅛	⅛
1	Douglas Aircrft	19	19	19
*10	Dow Chem pfd	104½	104½	104½
4	Dubil Condensr	9⅝	8	8
2	Durant Motor	5⅛	5⅛	5⅛
*20	Duval Tex Sul n	22	20	22
E				
65	Earl Radio	2⅜	2	2⅜
4	East St Pow B	23	22	22
2	Eisler Electric	17⅜	16½	16½
264	El Bond & Sh	73	68¼	68⅛
6	Do pfd	103	102⅝	103
8	Elec Pow Asso	30	27¼	28
8	Do A	24⅜	22¼	23
1	El P & Lt op w	21⅜	21⅜	21⅜
4	Elec Share	18½	17½	17⅞
3	Empire Power	39	38½	38½
1	Eng Gold Mines	1	1	1
1	Eng P Svc war	18	18	18
2	Evans Wallo L	10¼	10⅛	10¼
F				
2	Fabrics Finish	5	5	5
5	Fairchild Avtn	5⅜	5	5
11	Falcon Ld Min	¼	¼	¼
1	Fandango Corp	1	1	1
2	Fiat rcts	22⅝	22⅜	22½
1	Film Inspctn M	1	1	1
2	Finance Inv	7	7	7
2	Firest T & R	39⅞	39	39⅞
3	First Nat Corp	5-16	5-16	5-16
1	Flor P & L 7 pf	100	100	100
14	Fokker Aircraft	22	20⅜	22
2	Ford Mt Can A	28	28	28
1	Do B	35½	35½	35½
3	Ford Mt France	7⅞	7⅞	7⅞
23	Ford Mot Ltd	12⅞	12¼	12¼
2	Foremost Dairy	16	15¼	15⅞
2	Foundat For A	5⅝	5⅝	5⅝
3	Fourth N Inv	36	34⅛	36
53	Fox Theater A	14⅜	13½	13⅝
1	Freed Eiseman	1½	1½	1½
1	French Line	37	37	37
G				
2	Gast Butte	2	2	2
1	General Alloys	5	5	5
2	Gen Am Inv Co	10¼	10	10
55	Gen Bak	4⅝	4¼	4½
8	Do pfd	60½	58½	58½
16	Gen El Ltd reg	10⅜	10½	10½
1	Gen Empire	29⅝	29⅝	29⅝
1	Gen Fireproof	32½	32½	32½
16	Gen G & El A	15⅜	15	15
1	Gen L Mach	13½	13½	13½
2	Gen R & Util	16⅛	15	15
3	Do pfd	75¾	75	75¾
4	Gen Th Eq vtc	30	28¼	28¼
2	Gilbert Co pfd	40	40	40
6	Glen Al Coal	114⅞	114	114
2	Globe Underwr	15⅜	15	15
5	Gold Coin	¼	¼	¼
16	Gold Seal Elec	6¼	5⅝	6
2	Goldberg Stores	8¾	8¼	8⅛
3	Golden C Min	4⅝	4	4
80	Goldman Sachs	42⅞	41	41⅝
1	Gorham Inc pf	36	36	36
2	Gotham Knit	2⅝	2¼	2⅜
1	Graymur A	34⅛	34⅛	34⅛
*160	G A & P new	254	250	250
*10	Do 1st pref	115	115	115
2	Gt Lakes S ptpd	61	57	57
*50	Grief & Bro pf	89⅞	89¾	89⅞
1	Groc St Prd vtc	11⅝	11⅝	11⅝
2	Ground Grip	29½	29⅛	29⅛
5	Guardian Fire	48	45	45
4	Gulf Oil Cp Pa	129⅝	127¼	129⅛
H				
4	Hall Lamp	16⅛	16	16
11	Hall Print	24	22¼	22⅛
4	Hap Candy StA	1⅝	1½	1⅝
2	Hartman Tob	22⅛	22	22
13	Haygart Corp	35⅞	34⅝	34⅝
3	Hazeltine	21½	18½	21
6	Hecla Min	13⅛	13⅛	13¼
2	Helena Ruben	6½	5⅝	5⅛
42	H Wlkr G & W	11¼	10¾	10⅝
6	Hires Co A	24½	24⅛	24½
1	Hollinger G M	5	5	5
1	Homaokla Oil	3⅜	3⅜	3⅜
1	Horn & Hardart	46⅝	46⅜	46⅜
1	Houston G G	11	11	11
15	Hud Bay M & S	12	11¼	11⅛
5	Humble O & R	88	87⅛	87½
5	Hydro El Serv	35⅞	34	35
2	Hylgrade Food	12½	11½	11½
I				
5	Imp Oil Can nw	29⅛	28⅛	28⅛
4	Indian Ter Oil	20⅜	19¾	19½
1	Imp Tob Brit	22½	22½	22½
2	Indiana P L nw	30	30	30
2	Insull Util	51	50	50
1	Ins Co N A	66⅛	66⅛	66⅛
2	Insurance Sec	21⅝	20¾	21⅜
2	Intercst Trade	21⅝	21⅜	21⅜
3	Interc Petrol	¾	¾	¾
7	Internatl Petrol	21⅜	21⅜	21½
1	Int Saf Raz B	18¼	18¼	18¼
2	Int Superpow	40½	40	40
2	Int Util A	32	31⅜	31⅛
3	Do B	7⅛	7⅛	7⅛
18	Interst Equities	14⅞	13⅜	14½
6	Do cvt pfd	42⅞	42⅜	42⅜
2	Irving Air Chut	16	15½	15½
6	Ital SuperpowA	12½	11⅜	11⅝
2	Do deb rts	8½	8⅛	8⅛
J				
2	Jonas Naumbg	4¼	4¼	4¼
1	Do preferred	18	18	18
K				
1	Keystone Aircrf	35	35	35
2	Kleinert	27⅝	26½	26½
2	Kolster Brandes	2	2	2
L				
2	Lack Sec	37¼	37¼	37¼
1	Lane Bryant	40	40	40
1	Lazarus Co	24⅝	23⅝	23⅝
1	Lazarus Co cod	78⅛	78⅛	78⅛
1	Lehi Coal & N	116	116	116
8	Lehman Corp	78⅞	76	77⅞
2	Lib McN & Lib	17	17	17
3	Lion Oil	21½	21	21
2	Loew's war	5⅛	5	5
8	Lone S Gas new	36⅛	35¼	35⅛
1	Long Is Light	49⅞	49⅞	49⅞
12	Louis L & E	4½	4	4½
M				
2	MacMarr Stores	27½	27½	27½
2	Magdal Syndic	⅞	⅞	⅞
1	Map Cons Mfg	38⅛	38⅛	38⅛
2	Marc Int Mar	10¼	10	10
20	Marine M'land	38¾	35⅝	36⅛
1	Marion Stm Shv	16⅛	16⅛	16⅛
15	Mavis Bottl Co	2	1¾	2
1	Mead Johnson	50	50	50
3	Memp Nat Gas	11⅜	11¼	11⅜
2	Merc Stores	70	65	65
8	Merch & M S A	16	16	16
2	Mer Ch & Scott	21½	20½	20½
9	Mesabi Iron	1⅝	1⅝	1⅝
3	Metal & Mining	10	9½	10
1	Metro Ch Stores	40¼	40¼	40¼
1	Do pfd	26½	26⅛	26⅛
1	Mid West Util	245	245	245
51	Do new	25⅜	25	25
1	Do pfd new	104⅝	104⅝	104⅜
58	Do rights	14	11¾	12½
31	Do pfd rts	1½	1⅝	1½
1	Midvale Co	45	45	45
2	Miller & Sons	40	37⅝	37⅝
4	Mo Kan P Line	17	16	16
2	Moody's In p pf	40	40	40
1	Mount G Oil	⅝	⅝	⅝
4	Mountain Prod	9	8½	8½
1	Mor'son Elec	42	42	42
N				
12	Nat Amer Co	12¼	12	12
4	Nat Aviation	14	8	14
3	Nat Fam Strs	17⅞	17⅛	17⅛
5	Nat F Prod B	4⅞	4	4⅞
2	Nat Fuel & Gas	27⅞	27¾	27¾
5	Nat Investors	23¼	22⅛	23¼
1	Nat P & Lgt pf	105	105	105
6	Nat Rub Mach	20	18½	18½
3	Nat Sug Ref NJ	34	34	34
2	Nat TollBridgeA	12	12	12
4	Nat Trans	16½	16½	16½
3	Nat Union Rad	9½	9	9
2	Nelson Corp	23¾	23¾	23¾
7	Neve Drug	7	7	7
1	Newbery (JJ)Co	60	60	60
2	N J Zinc new	71½	71½	71½
1	New M & Ar Ld	3	3	3
20	Newmont Min	136	134	136
1	Newport Co	30¼	30¼	30¼
2	N Y Investors	27	27	27
10	N Y Cent rts	6⅝	6⅜	6⅜
12	N Y Inv war	6⅝	6	6
1	N Y Mdse	25	25	25
*150	N Y Tel 6½pcpf	113½	113½	113½
147	Niag Hud Pow	15⅛	14⅝	15
31	Do A war	4	3⅞	3⅞
1	Do B war	8	8	8
2	Niagara Shares	25	24⅞	24⅞
2	Niles Bem Pond	29⅜	27½	28
56	Noranda Mines	38⅞	35½	37
43	N A Aviation	7	6⅛	7
3	N A Util Sec	6⅞	6	6
1	Do 1st pfd	93½	93½	93½
3	N States Pow A	143	139½	139½
2	Northwest Eng	21⅞	21⅞	21⅞
2	Novadel Agene	21	21	21
O				
*10	Ohio B Tel 7ppf	110	110	110
36	Ohio Cop	1¼	1¼	1¼
5	Ohio Oil	70⅞	70⅞	70⅞
2	Oil Stocks A	10	9¼	9¼
2	Outboard Mt A	12¼	12	12
P				
4	Pac West Oil	15½	15⅛	15¼
5	Pandem Oil	11-16	9-16	9-16
1	Pantepec Oil V	3¼	3¼	3¼
1	Paramount Cab	11	11	11
2	Para F Lasky n	26	26	26
2	Penn Mex Fuel	20⅞	20⅛	20⅛
*60	Pa-O Ed pr pfd	103	103	103
*20	Do 6% pfd	89½	89½	89⅝
1	Penn P&L 7s pf	107⅜	107⅜	107⅜
*50	Penn Salt	97⅞	97⅞	97⅞
90	Pennroad Corp	17⅝	17½	17⅝
275	Do rights	⅝	⅝	⅝
2	Peo Lt Pow A	39	39	39
1	Perryman El	10⅝	10⅝	10⅝
43	Petroleum Corp	20¼	19½	20
35	Philip Morris	⅝	⅝	⅝
2	Philippe (L) B	12½	12	12
3	Pick Barth pfd	10	10	10
16	Pilot Radio A	10½	8½	10½
7	Pitney Bowes n	12⅝	12	12
*50	Pitts L Erie Ry	110	110	110
1	Pitts Pl Glass	57	57	57
27	Plymouth Oil	29⅜	28½	28⅝
6	Polymet Mfg	17⅞	14	14
6	Premier Gold	1½	1½	1⅝
21	Prince &Whitly	8	7½	7½
5	Do preferred	32½	32	32
3	Propper Slk Hos	15¼	15	15
13	Prudentil Inves	15⅞	14⅜	14⅞
*150	Puget Sd Pw pf	99½	99½	99½
1	Pyrene	8	8	8
R				
1	Radio Products	20½	20½	20⅝
13	Rainbw L Prd A	13	10¼	13
15	Do B	7⅛	6⅜	6⅞
1	Red Warrior	3-16	3-16	3-16
2	Reliance Manage	25⅞	23½	26⅞
4	Reynolds Bros	6	6	5
2	Reynolds Met n	27	27	27
*25	Richman Bros	98	98	98
7	Rich Rad	3	3	3
1	Rike & Kumler	34	34	34
6	Roan Ant Cop	31	30	31
2	Rockld L&P tr c	22	21	21
1	Roll Royce Ltd	10⅝	10⅝	10⅝
1	Roosevelt Field	5⅛	5⅛	5⅛
1	Ruberoid Co	57	57	57
3	Ryan Cons	3⅜	3⅜	3⅜
S				
44	St Regis Paper	19⅜	18⅛	18⅜
3	Salt Creek Cons	2⅜	2⅜	2⅜
3	Salt Creek Prod	10⅜	10⅛	10⅜
1	Schlettler & Z	16½	16½	16⅔
2	Schulte R Estat	13	13	13
18	Schul U 5c-$1 St	4⅜	4⅜	4⅝
1	Schulte Un pfd	40	40	40
4	Segal Lock	7	7	7
12	Selected Indus	11	10¼	10⅜
3	Do 2nd pfd	70½	68	68
2	Do pr pfd	57⅞	57⅞	57⅞
1	Sentry S Contrl	5½	5½	5⅝
1	Shattuck Denn	9⅞	7⅞	9⅛
2	Sheaffer Pen	54	54	54
11	Shenandoah	11⅜	10⅜	10⅜
12	Do pfd	27¼	25⅝	25⅞
*25	Sherwin Will	84⅜	84⅜	84⅜
1	Schutter J C Co	4	4	4
2	Silica G C ctfs	19¾	19	19
1	Skinner Organ	27½	27½	27½
*80	Smith A O	180¼	179¾	179¾
2	Solar Ref	34½	34½	34½
45	Sonora Prod	2⅛	1⅞	2
2	So'east P&L p p	82	82	82
3	So Cal Ed B pf	24¾	24¾	24¾
3	Do C pfd	23	23	23
1	So Cal Pow A	21¾	21⅜	21¾
9	Southern Corp	8⅛	8	8
7	So Penn Oil	40	40	40
4	South Pipe L	21	20½	20½
1	Southland Royal	12⅞	12⅞	12⅞
4	South'w Dairy	15⅜	15	15¼
1	So'w Gas Util	7⅛	6⅞	7
11	Span & Gen rcts	1¼	1	1
1	Stahl Meyer	27⅜	27⅜	27⅜
2	Std G & E pfd	104¼	104¼	104¼
85	Std Oil Indiana	52⅞	52¼	52½
1	Do Kansas	24½	24½	24½
19	Do Kentucky	36½	35½	35⅞
2	Do Nebraska	45⅝	44½	44½
*150	St P & Lt pfd	94	94	94
14	Std Silver Ld	¼	¼	¾
2	Starrett Corp	24	24	24
1	Sterling Secur pf	88	88	88
1	Stutz Motor Car	25	25	25
1	Sullivan Mach	55	55	55
1	Sun Investment	15½	15½	15⅝
1	Do pref	37½	37½	37⅝
3	Sunray Oil	7½	7½	7½
1	Sunset Stor pfd	45	45	45
7	Swift Int	29⅞	29⅞	29⅞
T				
2	Taggart Corp	24	24	24
3	Tampa Elec	53	52	52
2	Taylor Mill	25½	26½	25½
7	Teck Hugh Gold	5	5	5
3	Thermoid Co	24	23	23
1

Hoover Address Highlight On Radio Tonight

By DARRELL V. MARTIN, Sun-Telegraph Radio Editor.

PRESIDENT HERBERT HOOVER'S address before the American Legion in Washington Auditorium, deploring the ugliness of war, will be brought to Pittsburghers by WJAS at 8:15 and KDKA at 8:30.

Most programs on the air have an Armistice Day tinge, but some sponsors have been wise in furnishing divertissements.

Conspicuous by its absence, we have no bands, but we have noteworthy features in Martha Atwood, Metropolitan soprano, on the General Motors party at 9:30 through WCAE; a re-creation of Paris on Armistice Day as the highlight of WJAS at 9:30; the Real Folks' celebration; the singing of "My Buddy" by Vaughn de Leath, the composer, during Voice of Firestone, and a thrilling, rip-snorting capture of bank bandits by the Empire Builders, KDKA at 10:30.

We Now Present

Questioning our statement of a week ago, two good little girls at KDKA have written us that Louis Kaufman is not the "second oldest radio announcer in the business." If he's not, who is?

H. W. Arlen was the first KDKA announcer. He talked by radio across an East Pittsburgh street when the microphone was enclosed in a chalk box.

These girls have been with KDKA since the beginning. They helped arrange programs when the station disseminated a little pamphlet to those who were interested enough to write in. The circulation was 30,000. And the girls—Frances Fraser, Alice Roop and Margaret Hancock.

WHO'S WHO? "I've had a great time trying to convince my friends that Seth Parker and Matt Thompkins are different people," writes Albert W. English, of 202 Nineteenth avenue, Homestead.

Phillips H. Lord plays the part of Seth Parker; George Frame Browne the part of Matt Thompkins.

If you were to hear Mr. Lord speak, then Mr. Browne, you would be able to distinguish their dialects immediately. But hearing the one on Sunday night and the other on Monday night you have not the opportunity to note the difference.

We have met them both in the flesh and strange though it may seem they have diverse personalities. Mr. Lord lives "Seth Parker." Mr. Browne is essentially a showman. If you get what we mean.

Thanks to Mrs. Elliott, of 583 Franklin street, Freeport, for her kind letter about "We Now Present."

TODAY'S TID BIT:
"I've an idea," cried a continuity writer at WJAS.
"Beginner's luck," retorted one of the operators.

PITTSBURGH STATIONS

Kilocycles		Meters
980	KDKA	305.9
1220	WCAE	245.8
1290	WJAS	232.4
1380	KQV	217.3

6:00 P. M.

KDKA—Mormon Choir.
WCAE—Black-Gold Orchestra.

"March Militaire"
Triumphal March .... Grieg
Coriolan Overture .... Beethoven
Spirit of Youth .... Komzak
Fantasy Neopolitana .... Boccalari
Marche Militaire .... Saint-Saens
Laurentian Echoes .... Laurendeau
Silhouettes .... Hadley
Scotch Poem .... MacDowell
Marche Militaire .... Granados
Tout Paris .... Waldteufel
Scenes Alsaciennes .... Massenet
Dimanche Matin
Au Cabaret
Sous Les Tilleuls
Dimanche Soir
Pan-Americana .... Herbert

WJAS—Fairfax Dinner Music.
KQV—Dinner Music.

6:15 P. M.

KQV—Welfare Fund talk.

6:30 P. M.

KDKA—Fleet Wing Band.

March, "Soldier's Life"
March—With the Colors .... Panella
Over There .... Cohen
When You Come Back .... Cohen
My Hero, from "The Chocolate Soldier" .... Strauss
March—Soldier's Life .... King
Christ in Flanders .... Stephens
Baritone solo.
Overture—Poet and Peasant .... Suppe
(Requested.)
A crossroads hoedown—Silas Parkins' Wedding .... Smith
Romance—Alice, Where Art Thou? .... Ascher
Texarkana .... Holmes
March—Stars and Stripes .... Sousa

WJAS—Marmola Entertainers.
KQV—Paris Orchestra.

6:45 P. M.

WJAS—Cecilia Samuels, pianist.

6:50 P. M.

WCAE—Peace address.

7:00 P. M.

KDKA—Music Moments.
WCAE—Buck and Wing.

"You're Always in My Arms"
Gay Love .... Levant
You Want Lovin' .... Spier
Peace of Mind .... Gibbons
You're Always in My Arms, from "Rio Rita" .... Tierney
Treatin' Me Low Down .... Williams
Dream Lover .... Schirlzinger
My Dear .... Kahn

WJAS—Bebe Falvo in "Blues."
KQV—Time; weather; Steve Forrest Melody Hour.

7:15 P. M.

KDKA—Nunn-Bush Symphony.

Great Northern
EMPIRE BUILDERS
tonight
RADIO PROGRAM
GREAT NORTHERN
and every MONDAY NIGHT
Romances of the West
KDKA
10:30 pm
Over N. B. C. Coast-to-Coast Chain

TEN BEST BETS

By RADIO RALPH.

6:30—KDKA—Fleet Wing Band.
7:00—WCAE—Buck and Wing
8:00—WCAE—Voice of Firestone.
8:15—WJAS—Armistice Celebration.
8:30—KDKA—Armistice Celebration.
9:30—KDKA—Real Folks.
WCAE—General Motors.
WJAS—Paris on Armistice Day.
10:00—WJAS—Country Club.
10:30—KDKA—Empire Builders.

Medley of Old Songs
Liebestraum .... Liszt
Singers.
Wedding of the Rose .... Jessell
Orchestra.
Song of Songs .... Moya
Esther Muenstermann, assisted by male quartet.
Medley of Old Songs.
William G. Pohlmann, tenor, assisted by singers.
Liebestraum .... Liszt
Singers.

WJAS—Commodore Ensemble.
KQV—"Better Traffic."

7:30 P. M.

KDKA—Brunswick Brevities.
WCAE—Weather; Uncle Gimbee.
WJAS—Weather report.
KQV—Bill Behrenberg Pianoisms.

7:45 P. M.

KQV—Health talk.

7:45 P. M.

WCAE—"Back of the News in Washington," William Hard.
WJAS—Peace talk, by the Rev. W. W. Duncan, Emory M. E. Church.

8:00 P. M.

KDKA—Roxy's Gang.
Ethel Louise Wright, Soprano.
WCAE—Voice of Firestone.

American War Songs.
National Emblem March .... Bagley
Orchestra
Roses of Picardy .... Weatherly-Wood
Vocal solo
Medley of American War Songs .... Arr. special
Goodbye, Broadway, Hello, France
Mademoiselle from Armentieres
K-K-Katy
Madelon
Orchestra
My Buddy .... de Leath
Contralto solo, Vaughn de Leath.
Requiem .... Homer
Vocal solo
Old Glory .... de Leath
Contralto solo, Vaughn de Leath
Pomp and Circumstance .... Elgar
Orchestra
The Americans Come .... Foster
Vocal solo
Taps
Contralto solo, Vaugn de Leath
Boston Commandery March .... Carter
Vocal solo

WJAS—Will Osborn Orchestra.
KQV—Studio program.

8:15 P. M.

WJAS—Armistice program from Washington, D. C.

8:30 P. M.

KDKA—American Legion Armistice Day program.
WCAE—Gypsies.

Sketch War Scenes.
Liberty Overture .... Langey
Keep the Home Fires Burning
Charmaine
Tenor solo
Medley:
Long, Long Trail
Hincky, Dinky, Parlez Vous
Pack Up Your Troubles
Tipperary
The World is Waiting for the Sunrise
Medley:
Over There
Give My Regards to Broadway
Katy
Artillery Song
Dear Old Pal of Mine
General Pershing, Carry On
My Dream of The Big Parade
Rose of No Man's Land
Canadian Capers
French medley:
Ca C'est Paris
Mon Homme
Madelon

WJAS—Armistice celebration (continued.)
KQV—Juniata Slentya, soprano; Gertrude McKenna, pianist.

9:00 P. M.

KDKA—Armistice Day program (continued.)
WCAE—Gypsies (continued).
WJAS—Armistice celebration (continued.)

9:10 P. M.

KQV—Grebe music hour.

9:30 P. M.

KDKA—Real Folks.

Special Military Music.
Eleven years ago the folks of Thompkins Corners joined the rest of the country in celebrating the World War armistice with uproarious noise and hysterical demonstrations of joy. This year they plan to observe the anniversary with appropriate ceremonies.
There will be speeches, special military music, well-known army songs by the local band and a tribute to the Unknown Soldier.

WCAE—General Motors Family.

Two Celebrities.
Martha Atwood, Metropolitan Opera soprano, and Henry Hadley, American orchestral director.

WJAS—Evening in Paris.

Paris on Armistice Day.
An episode in the celebration of Armistice Day in Paris on November 11, 1918, will be reproduced.
The scene opens with a gala concert, spontaneously arranged and given on the steps of the Opera House in Paris on the evening of November 11. Three soldiers, a doughboy, a French aviator and an Anzac, listening to the singing of the artists of the opera and the somewhat formal arrangement of this concert, hie themselves to a nearby restaurant where a gay informal party is in progress, which permits a more natural celebration of the great event of the coming of the Armistice.

KQV—Songs My Mother Taught Me.

10:00 P. M.

KDKA—Cabin Nights.

"Tiptoe Through the Tulips."
Two-Piano Duet—Japanese Sandman.
Retting and Platt.
Deep in the Arms of Love.
Orchestra.
Way Down Yonder in the Cornfield.
Quartet.
Tiptoe Through the Tulips.
Orchestra.
Vocal Solo—Mah Lindy Lou.
William Burns.
Satisfied.
Orchestra.
Two-Piano Duet—S'posin'.
Retting and Platt.
Joshua Fit de Battle of Jericho.
Quartet.
Hollywood.
Orchestra.

WCAE—General Motors (cont'd.)
WJAS—Country Club.

Rice Discusses Football.
"Intersectional Football as Exemplified in Recent Games" will be discussed by Grantland Rice, writer and authority on athletics.
Medley of Can't Remember:
Tinkle, Tinkle.
Happy Ending.
I May Be Wrong.
Ida.
Can't We Be Friends.
Medley of Popular Numbers:
Hush of the Night, Through.
Tiptoe Through Tulips.
Same Old Moon.
Satisfied.
Trumpet Medley of Say It With Music:
They Didn't Believe Me.
Whispering.
Limehouse Blues.
Singing in the Rain.

When Buying a New Radio Remember—
"There is Nothing Finer Than a Stromberg-Carlson"
A demonstration in your home will prove it.
Stromberg-Carlson

Celebrity

MARTHA ATWOOD

Hostess in the General Motors Family Party tonight will be Martha Atwood, Metropolitan soprano. She will be heard over WCAE at 9:30.

KQV—Club Plantation.

10:30 P. M.

KDKA—Empire Builders.

Girl Hero Captures Bandits.
The quick-witted action of a girl telegraph operator and the heroism of the guards on the Great Northern fast mail result in the capture of a gang of desperate bank bandits.
The drama recalls an actual incident which took place in a small Western village some years ago. When the telegraph station operator became ill, his daughter took his place before the keys. She was at work speeding the messages which clicked over the wires when she saw a gang of bandits holding up the local bank.
The fast mail train, Great Northern, was due to pass by in a few minutes. She flagged the train, told the guards of the holdup and aided the men in the capture of the bandits.

WCAE—Hunting Headlines.
Floyd Gibbons, writer.
WJAS—Voice of Columbia.
KQV—Dick Martin's Orchestra.

11:00 P. M.

KDKA—Amos 'n Andy.
WCAE—Nixon Orchestra.
WJAS—Correct time.
KDKA—Slumber music.

All Hungarian Program.
Overture to "Hungarian Comedy" .... Keler Bela
Gypsy Rondo .... Haydn
Rhapsody .... Liszt
Czardas .... Grossman
Hungarian Dance No. 1 .... Brahms
Serenade Hongroise .... Joncieres

11:30 P. M.

KDKA—Slumber (cont'd.)
WCAE—Warner Revue.

12:00 Midnight.

KDKA—Weather; Don Bestor's Orchestra.
WCAE—Warner Revue (cont'd.)

12:30 A. M.

WCAE—Weather report.

Preferred Stations Outside Pittsburgh

8:00 P. M.
WLW (700-428) Cincinnati—Courtesy program.
WJR (750-400) Detroit—Orchestra.
WPG (1100-272) Atlantic City—Concert.

8:30 P. M.
WLS (870-345) Chicago—Dance.
WLW—Armistice Celebration (KDKA).

9:00 P. M.
WBBM (770-389) Chicago—Symphonic Orchestra to WOR, WLW.
WLS (870-345) Chicago—Water Witches.
WLW (700-428)—Cincinnati—Mormon music.
WPG (1100-272) Atlantic City—Vaudeville.

9:30 P. M.
WBBM (770-389) Chicago—Musical Bird.
WLW—Real Folks (KDKA).
WLS (870-345) Chicago—Concert.
WPG (1100-272) Atlantic City—Concert.

10:00 P. M.
WBBM (770-389) Chicago—Orchestra.
WLW (700-428) Cincinnati—Hamilton Concert.
WPG (1100-272) Atlantic City—Orchestra.

10:30 P. M.
WBBM (770-389) Chicago—Weem's Orch.
WLW—Empire Builders (KDKA).
WLS (870-345) Chicago—Entertainers.
WPG (1100-272) Atlantic City—Armistice Day program.

11:00 P. M.
NBC SYSTEM—New Yorker Orchestra to WEAF.
WFLA (900-333) Clearwater—Dance.
WGN (720-416) Chicago—Dance.
WLW—Amos, Andy (KDKA).
WHK (1390-216) Cleveland—Orchestra.
WLS (870-345) Chicago—Orchestra.
WPG (1100-272) Atlantic City—Orchestra.
WRVA (1110-270) Richmond—Orchestra.
WSM (650-461) Nashville—Hawaiian Players.

11:15 P. M.
WLW (700-428) Cincinnati—Dance.
WMAQ (670-447) Chicago—Entertainers.

11:30 P. M.
KYW (1020-294) Chicago—Dance.
KMOX (1090-275) St. Louis—Dance.
COLUMBIA NETWORK—Lyman's Orchestra to WABC, WCAU, WCCO.
WLW (700-428 Cincinnati—Instrumental Trio.
WJR (750-400) Detroit—Orchestra.
WSM (650-461) Nashville—Dance.
WTAM (1070-280) Cleveland—Dance.

11:45 P. M.
WSB (740-405) Atlanta—Berkey's Orch.

12:00 M.
WCCO (810-370) St. Paul—Orchestra.
WLW (700-428) Cincinnati—Dornberger Orchestra.
WENR (870-345) Chicago—Variety.
NBC SYSTEM—Florito's Orchestra to WEAF, KYW.
WGN (720-416) Chicago—Dream Ship.
WHK (1390-216) Cleveland—Memories Garden.
WJR (750-400) Detroit—Old Timers.
WMAQ (670-447) Chicago—Dance (3 hrs.)

12:15 A. M.
WDAF (610-492) Kansas City—Dance.

12:30 A. M.
WENR (870-345) Chicago—Com. Sketches.
WLW (700428) Cincinnati—Cino Singers.
WHK (1390-216) Cleveland—Orchestra.
WJR (750-400) Detroit—Orchestra.
WTMJ (620-487) Milwaukee—Dance.

12:45 A. M.
WDAF (610-492) Kansas City—Nighthawk Frolic.

1:00 A. M.
KFI (640-468) Los Angeles—Concert.
WBBM (770-389) Chicago—Dance.
WENR (870-345) Chicago—Vaudeville.
WGN (720-416) Chicago—Nighthawks.
WLW (700-428) Cincinnati—Theis Orch.
(Copyright, 1929.)

LONDON HONORS WAR DEAD

LONDON, Nov. 11.—(AP.)—Britons stood still for two minutes at 11 a. m. today in their annual observance of the anniversary of the World War armistice.

The focus of the celebration, as usual, was at the cenotaph at Whitehall, where in the midst of a vast throng the Prince of Wales, acting for King George, placed a wreath.

As the first stroke of Big Ben announced the zero hour a gun was fired from the Horse Guards parade. All heads were bared and the "great silence" began.

The troops moved off to their barracks and the surging thousands began the long march past the cenotaph where ever-growing banks of flowers and wreaths marked the tributes of mourning of all nations.

Throughout Britain and to the remotest parts of the empire similar services were held. King George, whose illness last year was believed to have been occasioned by exposure at the cenotaph, remained at Buckingham Palace, but Queen Mary and the Duchess of York, the Princess Mary and others of the royal family looked down on the impressive ceremony from a balcony at the Home Office.

NEGRO LYNCHED BODY BURNED

QUINCY, Fla., Nov. 11.—(AP.)—County and state officials have began an investigation into the lynching here Saturday night of Will Larkins, Negro, charged with an attack on a 12-year-old white girl, by a mob of between 35 and 40 masked men.

Less than 12 hours after he had been indicted by a special grand jury and a special term of court had been called for his trial, Larkins' body, bullet riddled, was dragged through the streets of Quincy, tied to the rear of an automobile. Later it was burned.

The shooting of the Negro and the burning of the body took place at the scene of the attack, about a mile from here, just off the Midway highway.

The Negro was forcibly taken from Sheriff Gregory at the point of shotguns 10 miles east of Madison. The sheriff was taking Larkins to the Duval County jail at Jacksonville, under orders of Gov. Doyle Carlton, after the Negro had previously been placed in the Madison jail for safe keeping, following earlier mob threats.

CAR INSPECTION LIMIT NEAR

HARRISBURG, Nov. 11.—(AP.)—Five days ago, one of them a holiday, remain in which Pennsylvania owners of 450,000 motor vehicles must have their cars and trucks inspected and approved if they wish to operate them after November 15.

"In other words, each of 5,000 official examining stations must inspect 90 motor vehicles before the close of business next Friday," said Motor Vehicle Commissioner Benjamin G. Eynon. "As a matter of fact there will be a rush at a great many stations and hundreds of owners when November 16 comes will find their vehicles are outlawed for a period of 30 days."

Through arrangement made by Capt. William C. Price, of the state highway patrol, police of Philadelphia and Pittsburgh are stopping drivers of unapproved machines and reminding them that only a few days of grace remain.

CONGREGATION 100 YEARS OLD

WAYNESBURG, Pa., Nov. 11.—The centenary of the Waynesburg Methodist Protestant Church was celebrated here, when three different services were held. At the morning service a special centenary sermon was preached by the Rev. H. L. Elderdice, president of Westminster Theological Seminary. Pastors of Waynesburg churches joined in a communion service. The Rev. J. Sala Leland, a former pastor, was guest speaker last evening.

Ladies of the congregation will give a historical pageant Wednesday evening depicting the history of the church.

BELIEVE WATZL LEFT COUNTRY

POTTSTOWN, Pa., Nov. 11.—Police of Royersford declared that new evidence led them to believe that Dr. Ernest Watzl, missing Cleveland chemist, had quietly left the country.

"He wanted to go to South America to continue his studies as a water analysis expert," Chief of Police J. R. Neiman said upon his return from Philadelphia, where, with Montgomery County officials, he had investigated a new angle to the case.

AUTO EXPLODES, BURNS

Dr. Watzl's automobile, laden with chemicals, blew up mysteriously and burned on the banks of the Schuylkill River, near here, last Thursday. No trace of his body was found in the car and police believed he had been slain, robbed of $5,000, which his wife said he had carried when he left for the East, his car set afire and his body thrown into the river.

Chief Neiman said that investigation in Philadelphia had convinced him now that Watzl had sailed for some foreign port under an assumed name.

WIFE STARTS FOR EAST

CLEVELAND, Nov. 11.—(AP.)—Renewal of the police search for Dr. Ernest Watzl, missing Cleveland chemist, was hoped for in Philadelphia today, by his wife, Marie.

Convinced that her husband is the victim of political "racketeering" or of men who might be interested in secret chemical formulae he was supposed to possess, Mrs. Watzl left for Philadelphia last night. She has refused to accept the theory of Pennsylvania authorities that her husband, whose burned automobile was found near Pottstown, Pa., six days ago, deliberately destroyed his car to give the appearance of murder or suicide and fled with $5,000 he had with him.

LAWYER JAILED IN GIRL'S DEATH

AUSTIN, Tex., Nov. 11.—(AP.)—Accused of stabbing to death a Supreme Court stenographer, John W. Brady, former Civil Appeals Court judge and nationally known barrister, denied today in his jail cell all knowledge of the murder. Brady was charged yesterday with the slaying Saturday night of Miss Lehlia Highsmith, 28.

The denial came through his attorney said Brady went Saturday to the Texas University-Baylor football game and later with friends who were drinking.

Miss Highsmith, stenographer for the Supreme Court Commission of Appeals, was stabbed to the heart with what was described as a 12-inch knife soon after she alighted from an automobile in front of her apartment. The only witness, Frank Graham, Jr., a student at the University of Texas, refused to tell his story to anyone except the county attorney.

Just before the stabbing, F. R. McNaughton, inside the apartment house, heard a man and a woman quarreling on the front porch. Then he heard a scream, he said. He ran out and wrested a knife from Brady's hand. Brady he said, had one finger cut, but said nothing. Officers who arrested him said he seemed in a daze.

MANILA GROUP SAILS DEC. 7

MANILA, Nov. 11.—(AP.)—The departure of the Philippine Independence Mission for Washington was fixed for December 7 at a meeting of the Independence Commission here.

The mission, which will be led by Manuel L. Quezon, president of the insular Senate, will include Manuel Roxas, speaker of the House of Representatives, Senator Juan Sumulong and Representative Gil, the latter two being the minority floor leaders.

Serigio Osmena, who previously has visited the United States in the interest of the Philippines, will not be a member of the mission. The commission also approved the appointment of an advisory board which would be composed of the "economic and social" elements of the country.

8 Starving Seamen Reach Port on Disabled Ship

NORFOLK, Va., Nov. 11.—(A.P)—Eight half-starved men on the storm-whipped schooner Blakley, of Mobile, 46 days out of Adicora, on the coast of Venezuela, found haven and food at Hampton Roads today.

For two weeks the eight seamen lived on flour and coffee and faced complete exhaustion of their meager water supply before the pilot boat Relief met the Blakley at Cape Henry.

The craft, with a gross tonnage of only 744, fought against odds from the time she passed Florida with her cargo of fertilizer, bound for New York. Heavy seas smashed into her, and high winds ripped her sails. The crew fought the elements to a spot off the New Jersey coast, when adverse winds drove them to sea.

Again the seamen fought their way back, and again they were swept far out to sea. Finally, too weak to continue the battle up the coast, they headed the storm-ridden craft into Hampton Roads.

"We prayed plenty too," said Oswell Scott, son of the skipper, D. M. Scott.

Safe in quarantine, Capt. Scott and his three sons—Oswell, D. M., Jr., and Bromwell, all of Mobile, told the story of their battle with high winds and seas.

The Blakley had been engaged in the battle with the seas for nearly a month. Provisions for about two weeks—the usual sailing time for the voyage—began running low long ago, Capt. Scott said.

A passing steamer was hailed about three weeks ago and the Blakley bought 100 pounds of spare ribs "but they were soon gone," the skipper said.

The gasoline pump engine went bad in a storm. The eight men, working day and night, hoisted and lowered the sails by hand to keep the vessel going, and pumped by hand to keep the schooner from sinking.

Oil for the running lights gave out and for nearly two weeks the Blakely and her starving crew sailed through nights without light, "praying that no steamer would run them down."

The hand pumps were clogged, provisions were exhausted, and the sails were freshly split when the schooner arrived in port.

Death Notices 1

BALDWIN—On Sunday, November 10, 1929, Dr. MARK E. BALDWIN. Notice of funeral in Tuesday morning paper.

BATZ—On Sunday, November 10, 1929, at 7:25 p. m., LEONARD O. BATZ, son of William P. and Mamie Sweitzer Batz, aged 16 years, brother of William P. Batz, Jr. Services Wednesday at 2 p. m., at the residence of his uncle, Charles Batz, 2111 Sarah street, South Side, Pittsburgh. Friends and students of South High School are respectfully invited. Interment in Zimmerman's Cemetery.

CALVERLEY—On Saturday, November 9, 1929, at 4:15 p. m., WILLIAM CALVERLEY, husband of Ida Kalverley, in his 68th year. Services at his late residence, 7507 West Hutchinson ave., Regent Square, Swissvale, Pa., on Tuesday afternoon at 3 o'clock. Interment private.

CARROLL—On Sunday, November 10, 1929, at 10 a. m., THOMAS J. CARROLL, aged 76 years, beloved husband of Isabel Carroll (nee Robinson). Services at his late residence, 1933 Perrysville avenue, N. S., Pittsburgh, Pa., on Tuesday, November 12, 1929, at 8 p. m. Interment Wednesday, November 13, 1929, at 10 a. m. Friends and members of Zion Lodge No. 1057 I. O. O. F. and Wm. Thaw Council No. 396 O. of I. A., invited. (Detroit and Los Angeles papers please copy).

FEERST—On Saturday, November 9, 1929, at 7:45 a. m., JOHN L. FEERST, JR. husband of Annie Gettman, father of Mrs. A. W. Springer, Edna M. and Charles J. Feerst, at his residence, 4914 Baum blvd., in his 74th year. Services Tuesday, November 12, at 2:30 p. m. Friends invited.

GAINFORD—Suddenly, on Friday, November 8, 1929, at 2:30 p. m., OLIVE GORDEN GAINFORD, wife of Samuel A. Gainford, in her 44th year. Funeral from her late residence, 228 Coleridge street, East End, Pittsburgh, on Tuesday, November 12, at 8 a. m. High mass at St. Raphael's Roman Catholic Church at 8:30 a. m. Interment at Mt. Royal Cemetery.

HENDERSON—Suddenly, on Sunday, November 10, 1929, at 12:30 a. m., NELLIE E. HENDERSON (nee Kelly), wife of Charles L. Henderson, at her home, 704 Bucyrus street (Elliot), Pittsburgh. Funeral from her late residence on Wednesday at 8:30 a. m. Solmen requiem high mass at St. James' R. C. Church, West End, on Wednesday morning at 9 o'clock. Friends invited. Take car No. 31, get off at Lorenz avenue.

JOHNSTON—Suddenly, on Sunday, November 10, 1929, at 12:20 a. m., WALLACE H. JOHNSTON, husband of Agnes McAlister Johnston, at the family home, 5738 Woodmont street, East End, Pittsburgh. Services Tuesday, November 12, at 2 p. m. Friends invited.

KARENBAUER—On Sunday, November 10, 1929, at 7:05 a. m., WILLIAM, beloved husband of Albertina Karenbauer (nee Vith). Funeral from the family residence, 117 Clover street, Mt. Oliver, on Wednesday, November 13, at 8:30 a. m. Solemn high mass at St. Henry's Church at 9 a. m. Friends invited.

KEYS—On November 9, 1929, at 2:45 p. m., DELIA KING, wife of the late Isaac Newton Keyes, in her 75th year. Funeral from the family home, 502 North Highland avenue, on Tuesday morning at 9 o'clock. High mass of requiem at Sacred Heart Church at 9:30 o'clock.

KINLEY—On Monday morning, November 11, 1929, at 12:10 o'clock, GOTTLIEB, husband of the late Matilda Goeddel and father of Mrs. Carrie W. Ammerman, Christopher H. and Philip A. Kinley, in his 76th year. Funeral services at the home of his dauhter, Mrs. Carrie W. Ammerman, Clifton avenue, Brierly Heights, Homestead Park, on Wednesday afternoon at 2:30 o'clock.

KOSIBA—At West Penn Hospital on Friday, November 8, 1929, at 6:35 p. m., EMILIA P. KOSIBA, beloved daughter of the late Thomas and Teresa Kosiba, in her 28th year. Funeral from her late residence, 251 Forty-fifth street on Tuesday morning at 8:30 a. m. Requiem high mass at Holy Family R. C. Church at 9 a. m. Interment in St. Stanislaus' Cemetery. Friends of the family invited.

McCLATCHEY—On Saturday, November 9, 1929, at 3 p. m., JOSEPH McCLATCHEY, son of the late James and Eliza McClatchey. Funeral from T. P. Hershberger Sons' chapel, 426-428 South Main street, West End, Pittsburgh, on Tuesday, November 12, at 10:30 a. m.

McKEE—On Saturday, November 9, 1929, at 11:10 p. m., MARY SWARTZ McKEE, wife of the late James McKee, in her 72d year. Funeral services at the family home, corner Center avenue and Second street, Pitcairn, Pa., on Tuesday, November 12, at 2 p. m. Friends invited.

NAYLOR—At Detroit, Mich., on Saturday, November 9, 1929, Mrs. JULIA W. NAYLOR, widow of W. K. Naylor, formerly of 907 Bryn Mawr road, Pittsburgh. Services on Tuesday, November 12, at her former residence, Corry, Pa.

PICKARD—On Sunday afternoon, November 10, 1929, at 5:15 o'clock, ADDA LENORA, eldest daughter of the late William H. and Caroline Fox Pickard. Services at the family home, Karns City, Pa., Tuesday evening at 8 o'clock. Interment private at Bradys Bend Cemetery, Wednesday morning.

RHODES—On Sunday, November 10, 1929, at 10:30 a. m., at the residence of her cousin, Mrs. H. N. Van Voorhis, Sewickley Heights, LUCY B. RHODES, in her 76th year. Funeral services at the chapel of the First Presbyterian Church, Pittsburgh, Tuesday, at 12 o'clock. Interment at New Castle, Pa. (New Castle papers please copy.)

RYAN—On Monday, November 11, 1929, at 10:30 a. m., ESTELLA MARGARET, daughter of the late Michael and Margaret McChreystal Ryan. Funeral from the family home, 6838 McPherson boulevard, on Wednesday at 8:30 a. m. Solemn high mass at the Holy Rosary Church at 9 o'clock. Friends invited.

SERMENT—On Sunday, November 10, at 8:20 a. m., CLEMENTINE C. SERMENT, mother of Mrs. E. C. Balch, 1319 State avenue, Coaropolis, Pa., in her 63rd year. Requiem high mass at St. Joseph's Church on Wednesday, November 13, at 9 a. m. Interment will follow in St. Joseph's Cemetery. (Phila. papers please copy).

SCOTT—On Sunday, November 10, 1929, at 11 a. m., DAVIS G. SCOTT. Funeral services at his late residence, 45 North Harrison avenue, Bellevue, Tuesday afternoon at 2:30 o'clock. Interment private.

SHAFFER—On Saturday, November 9, 1929, at 1:30 a. m., Mrs. EDNA SHAFFER (nee Deuschle). Funeral services at T. P. Hershberger Sons' chapel, 426-428 South Main street, West End, Pittsburgh, on Tuesday, November 12, at 3 p. m. Members of Royal Order of Moose Heart and friends invited.

SMELTZER—At North Wheeling, W. Va., Hospital, on Sunday, November 10, 1929, at 9 p. m., OLORF SMELTZER, in his 65th year. Funeral from Kepner's funeral home, 1308 Chapline street, Wheeling, Wednesday, at 8:30 a. m. Requiem mass at St. Joseph's Cathedral at 9 a. m. Interment in Greenwood Cemetery.

TERPAK—On Sunday, November 10, 1929, at 3:30 a. m., GEORGE LESLIE, son of Michael and Anna Leslie Terpak, aged 20 years. Funeral from his parents' residence, 2011 Forbes street. Notice of time later.

WRIGHT—On Sunday afternoon, November 10, 1929, at 1:30 o'clock, ELIZABETH WRIGHT (nee Thompson), widow of Joseph L. Wright, in her 76th year. Funeral services at the family home, 1615 Hillsdale avenue, Dormont, on Wednesday afternoon, November 13, at 2:30 o'clock. Friends invited. Interment private in Homewood Cemetery.

In Memoriam 1-B

In loving memory of Millie Anderson McCutcheon, who died November 11, 1927. You're like a flower in the garden of our memory and there forever you will bloom. Sadly missed by her parents, sisters and little daughter, Elizabeth.

Florist 1-C

FUNERAL FLOWERS. "We sell for less." Roses, 50c Dozen. Tulip Bulbs 59c dozen. "Wedding Flowers" Gallaher, Florist, 230-232 Diamond St.

Funeral Directors 1-D

ADULT FUNERALS COMPLETE AS LOW AS $135. GRIME & BLAIR, FUNERAL DIRECTORS. FISK 1892

Pittsburgh Sun-Telegraph
Evening and Sunday Morning
PUBLICATION BUILDING, PITTSBURGH, PA.
DOWNTOWN OFFICE.
WANT AD CORNER, FIFTH AND MARKET.
Telephone Grant 5400
For Classified Ads Only.
All Other Departments Grant 6500.

Card of thanks, church announcements, deaths, memoriams, birth and marriage notices, 30 cents per line.

If replies to advertisements have to be mailed (outside of the city only) send 10c for postage.

Telephone or oral orders to discontinue or change "Till Forbid" advertisements should be confirmed by writing.

The Sun-Telegraph will not be responsible for more than one incorrect insertion of any advertisement ordered for more than one time.

Advertisers should ask for and retain receipts of payment of classified ads, as mistakes cannot be rectified without them.

The publisher reserves the right to reject any advertising deemed objectionable.

Lost and Found 2

DOG—Lost Thursday night, in or around Center Court Apts., 4720 Center ave.; Boston pull pup, male, brindle, with white face and chest, 3 months old. Will the person who picked him up please return? Liberal reward. Mayflower 3585.

DOG—Boston terrier, female, all white, one black eye, weight 9 lbs., lost Oct. 1; $20 for information leading to whereabouts of this dog. Atlantic 9758 day; Mayflower 2467 evening.

LOST—November 8, between 6 and 7 p. m., sable neckpiece Butler car or car stop in Etna or between Highland Garage and Highland Towers Apartment. Reward. Montrose 3649.

LOST—White Eskimo dog, pink nose and eyes; answers to Trixie; license No. 6748; liberal reward. Montrose 6193.

LOST—Black leather billfold containing money and receipts on Chartiers ave., Elliott. Walnut 3698.

LOST — White beaded bag. Glenshaw, Wednesday night; reward. Glenshaw 112.

LOST—A black purse in E. Liberty Woolworth's, Friday. Reward. Montrose 2359.

LOST—Boy's brown chincilla coat on 73 car Sat. eve. Reward. Franklin 7696-W.

$25 REWARD
For return of papers pertaining to Commercial Credit Co. Papers worthless to anyone but owner. May have been emptied by thief. Finder please return to Commercial Credit Co., 5932 Broad st., and receive reward. No questions asked.

FOUND ON STREET CARS.
THURSDAY, NOVEMBER 7.
Papers, route 88.
Purse, route 79.
Beads, route 6.
Purse, route 7.
Purse, route 95.
Purse, route 46.
FRIDAY, NOVEMBER 8.
Purse, route 64.
Wrist watch, route 73.
Purse, route 20.
Purse, route 7.
Hat ornament, route 42.
SUNDAY, NOVEMBER 3.
Purse, route 87.
Information concerning these articles may be had by calling Pittsburgh Railways Co., Lost Department, Grant 7450. Ask for extension 148.

Male Help Special 5

MONEY FOR YOU AT HOME—Men and women can earn $15 to $25 a week in spare time writing showcards, no canvassing or soliciting; we instruct you and supply you with work; write today. The Menhenitt Company, Limited, 129 Dominion Building, Toronto, Canada.

Male Help Wanted 4

AUTOMOBILE WASHERS. White or colored; must be experienced on high pressure machine. Apply KARBRITE SYSTEM, 240 BLVD. OF ALLIES.

CHRISTMAS CARD SALESPEOPLE
EARN TWO DAYS PAY IN ONE
Handling America's most widely known and, therefore, most easy to sell line of business and personal Christmas greeting cards, such as are in almost universal use by banks, business, professional and home people. We pay liberal commission in cash every day, together with generous monthly bonuses, ranging in size from $10 to $500, also teach you where and how to sell so that without experience, either full or part time people can easily earn for themselves from $500 to $1,500 before Christmas. Magnificent, nationally known sample equipment furnished, absolutely FREE, together with all details and full instructions.
The Process Corporation, 718 Empire Bldg. 507 Liberty Ave.

EXPERIENCED leg maker wanted as partner. Canton Artifical Limb Co., 118 Walnut ave., S. E., Canton, O.

IF YOU have ambition and can sell, write H-226 Sun-Telegraph for interview. Best proposition in city. Hurry!

J. R. WATKINS CO.
Men—to steady and reliable men, we will assign restricted territories, paying $40 per week and more; steady work. 5407 Penn ave.

RELIABLE men for pie routes in city with cars or trucks; good pay; bond and reference required. 320 Castle Shannon rd., Mt. Lebanon.

SALESMAN-COLLECTOR
With car; local territory, not canvassing; good drawing on commission with bonus to start; salary $225 monthly plus commission and bonus, when capable; established metal manufacturer rated triple A-1; excellent future. See Personnel Manager, 5934 Broad st., E. E.

SALESMEN
Need three to sell direct to our customers. Our men are making good money. Can use some with cars. Apply at once, 427 Liberty avenue, third floor, Mr. Goppman.

SALESMEN—Highest commission, paid daily, soliciting delinquent accounts, 700 Standard Life Bldg., Pittsburgh, Pa.

SALESMEN—Newly indorsed proposition, no printing soliciting; experience not as essential as willingness; leads furnished; commission basis and drawing account. Mr. Robinson, Tonat Printing Co., 217 Collins ave., East Liberty.

TRADE SCHOOL
Ambitious men wanted; earn $65 to $100 per week; automobile mechanics, automobile electricity, bricklaying, welding, tile setting, fine or commercial arts, radio; instructions absolutely practical and individual. Classes every day and Tuesday and Thursday evenings; catalog free; visitors welcome.
Pgh. Auto & Trade School, 405 Penn Ave. Dept. "T," Pittsburgh, Pa.

TWO tile setters, must be first-class; steady work guaranteed. Rochester 2391J.

YOUNG MEN RADIO
Demand for Men Heavy
IN OPERATING AND SERVICE.
No Experience Necessary
EXPERT RADIO TRAINING.
Graduates Employed by
RCA BROADCAST STATIONS,
RETAIL RADIO TRADE.
These Positions Lead to Employment in
AVIATION, TELEVISION, TALKING MOVIES,
Where Salaries Range from $2,400 to $6,000 Annually.
PGH'S EXCLUSIVE SCHOOL
Radio Corp. of Penna.
Accredited—Approved—Authorized by
World's Largest Radio Corporation,
RADIO MERCHANT A'SS
U. S. Dept. of Commerce, Radio Div. Cooperates with Students and Graduates.
RADIO ENGINEER FACULTY
"Cream of Radio Industry."
Write, Phone or Call
COURT 1096. 331 FOURTH AVE.

YOUNG MEN—Catholic, 18 to 25, for local and road sales work; can earn $35 per week to start; $60 earned by those with ability. Call 8-10 or 5-6, Room 807, Keystone Bldg., Fourth ave.

YOUNG ENGINEERS WANTED. Business Service Co., 802 Park Bldg.

Female Help Wanted 6

EXPERIENCED dictaphone operator; salary $70 to start. Commercial Credit. 5932 Broad st., E. E., Sunday between 2-3 p. m.

GIRLS—Catholic, tired of store and factory work, can secure outdoor positions and earn $25 weekly. Call 8-10 or 5-6, Room 807, Keystone Bldg., Fourth ave.

GRIFFITH'S Beauty School, 2nd flr., Empire Bldg. Reg. school of Paris Fashion.

IMMEDIATE opening for teacher or educated woman; unencumbered; salary $1,500. Write N 199, Sun-Tele.

JOSEPH HORNE CO.
HAS OPENINGS FOR
ATTRACTIVE YOUNG WOMEN
Thoroughly familiar with beauty culture and selling high grade cosmetics.
APPLY 3 P. M. MONDAY.
EMPLOYMENT OFFICE
Fifth Floor West.

WANTED—A young lady, unmarried, experienced in operating an electric key punch, by a manufacturing concern in Beaver Valley. Reply should state age, education, reference, and salary expected. N-212 Sun-Telegraph.

WANTED—Women between 25-35 years of age to work in cafeterias in Pittsburgh. See Miss Mayr, Room 416, Seventh ave., Pittsburgh.
BELL TELEPHONE CO. OF PENNA.

WANTED—A white girl for general housework; must be able to cook. Hiland 8659.

WHITE girl wanted, general housework; experienced with children. Hiland 8518-R. 152 S. Highland ave.

WHITE girl, general housework, in apt.; small family. Mayflower 1897.

WOMAN SOLICITOR WANTED—Salary & commission. 5878 Northumberland st.

YOUNG LADIES (3), 18-24, to complete group of chaperoned college girls traveling entire U. S. for national concern; salary and expenses. Phone Miss Hodges, Mayflower 7700, for appointment.

YOUNG LADY, under 24, for office routine work. Apply personally, room 860, Webster Hall Hotel.

Female Help Special 7

MONEY FOR YOU AT HOME—Girls and women can earn $15 to $25 a week in spare time writing showcards, no canvassing or soliciting; we instruct you and supply you with work; write today. The Menhenitt Company, Limited, 64 Dominion Bldg., Toronto, Canada.

NIGHT shorter business courses, only $8.00 monthly. 535 Penn ave. AT. 7371.

WANTED—Woman of good appearance for dem. "Fashionette" cus.-made garments. Per. employ. Good sal. & rap. advancement. Fashionette, 180 Adams, Chicago.

Male & Female 8

CHRISTMAS CARDS.
Agents—For engraved and boxed Christmas cards; liberal commissions, extensive lines. Jade Shop, 205 Boggs ave., Pittsburgh, Pa. Lafayette 4194.

DIST. MANAGERS and agents for house-to-house canvassing for ladies' lingerie, house dresses, hosiery & men's underwear. See Mr. Maus, Wm. Penn Hotel, Tuesday.

Sale, Business Opportun., 12

Auto Laundry Managers
Wanted to take charge of 10 branch stations we are opening in Pittsburgh and surrounding territory; no experience necessary; we teach you our system; must be financially responsible; $40 per week and percentage of profits. Karbite System, 240 Blvd. Allies.

BAKERY—510 E. Pine st., Washington, Pa.; fully equipped, ready for immediate operation; will rent or sell; bargain. Charles Koch & Co., 101 Ferry st., Pittsburgh.

CONFECTIONERY, lunch, next door to high school, cheap. Grant 9738.

GROCERY, Meat Market, latest equipment, good location; est. 30 years; will sell; reas. owner leaving town. Grant 1536.

HARDWARE STORE—Good established trade, reasonable rent, best location So. Hills district. Write S-161, Sun-Telegraph.

Investment Opportunity.
Owner of popular bowling and billiard establishment in Allegheny valley, finding business too confining for one man, wishes to sell half or whole interest. Six alleys busy all the time; 15 tables. Enjoys patronage of ladies; price reasonable. Terms may be arranged. Phone New Kensington 9821.

LUNCH ROOM, doing fair business; real bargain. 209 East Lacock st., N. S.

MEAT market and grocery; sale or rent; very reas. 1313 Sherman ave., N. S.

PRINTING business, well est., for sale; $5,000 cash. Write S 164, Sun-Telegraph.

RESTAURANT — Good business; $500 weekly. Call Schenley 9352, ask for Bill.

Employment Wtd., Male 10

BOY wants work around garage, cleaning, storing, etc. Montrose 5116.

CANDYMAKER having 12 years' experience retail and wholesale. Federal 0293-J.

COLORED chauffeur, handy man around house. City reference. Hiland 5428.

COL. man desires position as chauffeur or truck driver. Churchill 0682.

EXP. chauffeur can make repairs or will take janitor or porter work. Grant 3366-R.

HOUSE cleaning, all kinds, wallpaper, sanitas; man who knows how. MA 3794.

MAN wishes employment evenings, has store exp. Mayflower 2114 after 5 p. m.

MOTION picture machine operator wants position; non-union; 10 years' experience; married man. Will work for reasonable wages. Phone Carnegie 436 W.

STATIONARY engineer wants work, pack elevator or other work. Hazel 5414-R.

CLASSIFIED ADS ARE AMONG THE GREATEST MONEY-SAVERS KNOWN.

Employm't Wtd., Female 11

CHILD'S NURSE—French, hospital training; best references. Oakmont 782-R.

CLEANING or laundry work by day; colored girl. References. Schenley 4936.

CLEANING or laundry by day; young colored girl; references. Grant 0192.

COLORED cooks, housemaids, kitchen help, laundresses, cleaners, hotel maids, bus boys and porters. Nelson Employment Agency, 1842 Rose st. Atlantic 3696.

COLORED experienced laundress wants family washing to take home. Hiland 1650-R.

COLORED girl wants eve. work, 4 to 11. Call Franklin 5190-M. Ask for Flossie.

COMPETENT col. woman wishes week's work; stay nights. Ref. Montrose 5181.

DAY work, laundry or cleaning, by exp. colorel woman; ref. Grant 2593-W.

DAY work, cleaning or ironing, Mon., Tues. or Wed.; col. lady; ref. LA. 4753-M.

DAY work, cleaning or laundry; Wed. or Thurs.; exp. col. lady; ref. HI 5709-M.

EXP. col. laundress wants laundry work by day, ref. Grant 8856-J.

FAMILY WASHING—TO TAKE HOME; SPONGING RUGS. FISK 2509.

GOVERNESS—French-Swiss educated, refined, wishes position to take entire charge of children. Write Marie Chenaux, 819 Ridge ave., Pittsburgh.

HOUSEWORK, maid or cook, by colored woman. Grant 3978-R.

LAUNDRESS, exp., wants work Mon., Tue., Wed., col. lady; ref. Fisk 0974-J.

LAUNDRY WORK TO TAKE HOME. GRANT 0480-W.

NEAT colored girl wishes Monday and Tuesday day work, laundry or cleaning; good reference. Mayflower 6464.

NEAT colored girl wishes day or part-time work. Penhurst 0687-J.

NURSE, case of any kind, children or adults. Hazel 5024-W.

PART TIME wanted by reliable colored girl. Hiland 0195-J.

PART time or laundry work by day; col. lady; city reference. Grant 0407.

RELIABLE col. woman, city ref., wants part time light work. Cook. MO 7951.

WOMAN desires work of any kind four days a week. Lafayette 4373-R.

CLASSIFIED ADS ARE AMONG THE GREATEST MONEY-SAVERS KNOWN.

School & Instructions 16

Enroll Now For $35
Prices Will Prevail Until November 15
To attain complete BEAUTY CULTURE COURSE at the registered School of Paris fashions. Pittsburgh's FIRST Beauty School. Call, write or phone for complete information.

$35 SPECIAL. Present price will prevail until Nov. 15, due to demand.
FREE MARCELS.
GRIFFITH'S BEAUTY SCHOOL,
222 Empire Bldg. Atlantic 9042.

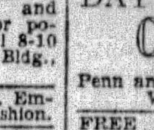

DEFONSO STUDIO will guarantee to teach you Piano-Accordion in 24 lessons. 320 Liberty Ave. CO. 3395. Ask for Free Circular.

DAY & EVENING SESSION CURRY COLLEGE
Penn and Stanwix st. Atlantic 3069. Write or call for catalogue.

FREE TICKET Seekers—Learn to play violin, banjo, uke, guitar. Curran Music Studio, 507 Jackson bldg., Sixth and Penn. Atlantic 0823.

PITTSBURGH'S best, largest and oldest beauty school—Day and night classes—MAISON FREDERIC'S 207 Fifth Ave. Atlantic 0884.

GRACE MARTIN'S SCHOOL. "Secretarial for Adults." 18th Floor, Keenan Bldg. Atlantic 6309.

BE independent, learn trade. Nossokoff's Beauty-Barber School, men 305 Grant; ladies 5017 Penn Ave. Hiland 8985.

FREE Instruments with lessons. Werme Music School. AT. 9476. 220 Stanwix st.

Liquor-Drug Treatment 18-B

WHY LET THIS CURSE wreck your home and life? For information and literature write or phone
SHADYSIDE SANITARIUM, FORMERLY KEELEY INSTITUTE
265 Shady Ave. Hiland 9382.

Transfer & Storage 19

MOVING—STORAGE. Fireproof warehouse; experienced packers; large moving vans. Ask for estimates. HOEVELER WAREHOUSE CO., 150 Millvale ave. Mayflower 6000.

MOVE from 214 Cedarhurst Street to the Aldine Theater and stop off at the corner of Fifth Ave. & Market to take on two seats for Hollywood Revue. This notice is given by Sun-Tele Classified to Reynolds Galbraith.

WANTED return loads North every week, padded van, package or ton, return load rate. Lindberg Motor Express, 242 Sampson st., Jamestown, N. Y.

SHANAHAN fireproof storage. Long distance moving everywhere. Call MA. 7800.

Patents 20

PATENTS—Experimental and model work. Industrial Mfg. Co., rear 126 Ninth st.

Coal, Oil & Wood 21

ETHERIDGE coal; lump; $4.50 to curb. Call evenings or Sunday. Hiland 9477.

Landscape Gardeners 22

FRANK C. HONESS—Trees pruned and sprayed; trees, shrubs, vines, bulbs supplied and planted; soil, cow manure. 530 Bayne ave., Bellevue. Linden 0743.

Woman's Realm

LATEST PARIS STEAM PERMANENT WAVE $5.00.
BONAT AUTOMATIC WINDERS ELIMINATES TIEING OF HAIR. 2 HOURS FOR PERMANENT. ALL BRANCHES OF BEAUTY CULTURE. OPEN EVENINGS.
JADE SHOP
205 Boggs Ave., Mt. Washington. LA 4194.

BUSINESS WANTED

Basements Made Dry
No disturbing lawn; all work guaranteed; waterproofing basements since 1905. The Hydrolithic Waterproofing Co., Inc., 725 Grant Bldg. Atlantic 1890-1821. Call evenings, Churchill 3565-R.

TYPEWRITERS—All makes, lowest prices. Discount to students. AMERICAN TYPEWRITER CO., 415 Fourth Ave., Pgh., Pa. Court 1019.

GOOD USED FURNACES, cheap. Liberal terms. Apply Sunbeam Heating Company, 2637 5th Ave. Mayflower 2049.

WHEELER'S PAINTS AND VARNISH 115 WEST OHIO ST., N. S.

WINDOW SHADES Cleaned like new. Acme proc. MO. 9194.

HOMER FURNACE—Sold on easy terms if desired; all makes repaired. Ingold & Ingold, 275 Corliss st. Federal 2668.

PENS DOCTORED while you wait. 509 Market st., 542 Liberty ave.

WIRING—8 rms., brown and gold fixtures, $62.50; inspection guara'd. Cedar 0544-J.

BARGAIN in guaranteed Sewing Machines, $4.95 up. White Sew. Mach., 110 6th st.

LAUNDRY work neatly done; best reference. Call after 5 p. m. Grant 0680.

READ THE CLASSIFIED ADS FOR FREE MOVIE TICKETS

If Your Name Appears in One of the Special Ads Scattered Among Today's Classified Ads, You Get Two Tickets to the Hollywood Revue, Absolutely Free! Look for Your Name.

Personals 18

Storage for Household Goods
FIREPROOF WAREHOUSES.
SEPARATE ROOMS.
LOW INSURANCE.
MOTOR VANS.
HAUGH & KEENAN STORAGE & TRANSFER CO.
Centre and Euclid Aves. Montrose 6700.

Skin Troubles! When in need or considering treatment for skin disorders, the removal of disfigurements, growths, etc., always associate Dr. F. C. Gehrs as one of Pittsburgh's reliable and licensed specialists, with over 20 years' experience. Results are always pleasing, lasting, and charges reasonable. Call and see him, he will tell you what is the the cause and just how to eradicate the disorder free of charge. If you cannot call, Ointment-G, used at home for pimples, eczema, red nose, psoriasis, etc., is positively guranteed, it costs only $2.00 Booklet of results complimentary. Phone Atlantic 1104.
Dr. F. C. Gehrs— 402 Nixon Theater Bldg. Hours 10 to 5 daily. Mon. & Thur. till 9 p.m.

CHRONIC arthritis (incurable cases), neuritis, all forms of rheumatism, formula discovered after years of research, but does not fail to give long hoped for results, $5 mth. treatment $1.50 for 1 wk. Renton Tablets, 7405 Washington st., Swissvale, Pa. BR. 3374-J.

C. VIRGINIA CRAFTON—Scalp treatment, infra-red ray. 513 Union ave., N. S.

RENT your formal attire from us. Whittington Dress Suit Co. AT 9595.

PRIVATE detective service; secret investigations. Phone Carrick 1407.

SPIRITUAL readings daily. 410 Ella st., Bloomfield. Fisk 1555.

MISS DIAMOND—Electrical and vibratory treatments. Grant 1035.

CHRISTMAS FUNDS for Dad's old clothes. Call Grant 8056.

CHIROPRACTIC treatments given in your home. For appointments call MO 7372.

YOUR INTERESTS ARE OURS—We wish to personally please our friends. That is why we are offering two tickets for Hollywood Revue to Mrs. Mildred Schlifer, 1966 Perrysville ave. Compliments of Sun-Tele Classified, Fifth & Market.

WHEN in need use Queen Brand Capsules; best medicine for women; literature free; price $3. Queen Chemical Co., Oakland, Pittsburgh, Pa. Lehigh 8164.

DR. JANE BLANCHARD'S true medicine for women, nothing to equal it. Sold exc at Fleming's Family Drug Store. 411 Market st.

HAIR dyeing our specialty; wigs and toupes made to order. Chas. Nolte, 432 Wood st. Atlantic 0522.

BELFOUR SANITARIUM, massage, baths, elec. treatments, 43 Marion st. Grant 0659.

SPIRITUAL MEDIUM; PRIVATE READINGS IN YOUR HOME. CEDAR 3087-J.

WE BUY OLD GOLD, SILVER PLATINUM H. & L. REF. Co., 515 Clark bldg. At. 0621

AMERICAN watches cleaned, repair. $2.50; Swiss, $3; guar. Jobe, 402 Keenan Bldg.

MADAM LA VERNE, medium. Mon., Wed., Thurs. 2550 Center ave., E. E. MA. 9585.

Dentistry 18-A

$1.00 SIMONIZES your old false teeth, makes them look like new and stick like glue; only at AMERICAN NO-PAIN DENTISTS, 256 Fifth ave., cor. Wood st.

$10 PLATES and Sweet Air for painless extraction. Dr. Simeral, 109 Diamond st.

CLASSIFIED ADS ARE AMONG THE GREATEST MONEY-SAVERS KNOWN.

FOR RENT Apartments, East End 36

Coronado Apts.
SOUTHWEST CORNER CENTER AND AIKEN
Apartments that are homelike in addition to every modern convenience.
1 to 5 rooms. Rentals $70 to $180.
MONTROSE 2800

Furnished Rooms 30

A LOVELY front room, $1.00 day; $5.00 week. 129 Sixth st. Grant 9678.

AIKEN AVE., 582—Lovely 3d floor front rm., suitable for 2 or 3; also single rm.; all conveniences, h. w. heat. MA 4845.

BAUM BLVD., 5520—Attractive rm., h. w. heat; conv. location; gentleman. Mo. 0492.

BAUM BLVD., 5840—Nicely furn. front rm., gentleman pref. Montrose 3114 eves.

Beacon St.—Cheerful front rm., twin beds, priv. bath; 2 gents or bus. couple; ref. HA 0916-J.

BEAVER AVE., N. S., 1817—2 good places furnished completely at Aldine Theater offered free to Mrs. H. E. Jones if she will bring this ad downtown to Want Ad Corner, 5th and Market.

BEECHWOOD BLVD., large comfortable rm., private home, tile bath, steam heat, phone, business or profess. man, HA 4610.

BEECHVIEW—Cozy room, nr. cars; good location; reasonable. LE 0756-R.

BRIGHTON RD. Dist.—Lge. front rm., ½ block car, suitable 1 or 2. LIN 4992-R.

BROOKLINE—Cheerful room next to bath; garage if desired. Lehigh 8519.

BROOKLINE—Cozy room, next to bath, for gent; garage optional. Lehigh 5826-W.

DESIRABLE, large, well-furnished room, fine location; Schenley dist. MA 3534.

DORMONT—Room next to bath, bet. 2 car lines, for gentlemen; $5 wk. LE 8427-M.

DORMONT—Attractive rm. with board and laundry for gent; $12 wk. LE 0716-M

DORMONT—Attractive room, pr. entrance, all modern conv.; pri. home. LE. 2498-R.

EAST END—332 Stratford ave.; beautiful room, twin beds, private bath; gentleman or ladies employed preferred; Gentiles. Montrose 8639.

EAST END AVE.—Cheerful front rm., private fam.; nr. cars; $4 wk. CH 4787-R.

ELLSWORTH AVE.—Warm rm., semi-pri. bath, 1 or 2 bus. men. X 203, Sun-Tele.

LARGE, well furnished room, bath, shower; private family, stm. heat. HI. 3714-J

MEYRAN AVE., 222, Oakland—Furn. rms., running h. & c. water. Schenley 9290.

M'KEES ROCKS—Cheerful room, 1 or 2 gents; $3.50 each; privileges. FE 2033-J.

MT. WASHINGTON—Cozy front rm., 10 min. to city.; furnace heat. LA. 6246-R.

NEGLEY AVE., S.—2 con. rooms and dressing rm., 2d fl. 3 or 4 men. MO 2981.

PERRYSVILLE Ave.—Furn. room, alcove in new modern home; priv. phone, priv. family; home privileges. Fairfax 9379.

PRIVATE BATH With every bedroom in beautifully appointed quiet home in Schenley district; breakfast. Mayflower 5780.

RIPPEY ST., 5910—Nicely fur. sleeping rms.; heat, phone; bus. men. Mo 5153.

ST. CLAIR ST., S., 210—Large front room, private, well heated, nr. cars and bus; gent. Garage. Montrose 7317. Eves.

SOUTH HILLS—Cozy room, near cars; will do washing. Lehigh 3261-W.

WESTERN AVE., 934—Large first floor room, for 1 or 2, next to bath, steam heat; private family. Cedar 5580-J.

Wilk. Front rm., twin b., 2 cpboards, unlim. phone. $4 each. PE 3391-J.

Unfurnished Rooms 31

CHESTER AVE., 623, N. S.—3 cheerful rms., use bath, priv. ent., 2d flr. FA 3807.

E. E.—5438 Hillcrest st., 3 rooms, second floor, sink, all conveniences; adults.

FOX WAY, S. S.—1816—Two seats and all conveniences furnished to Adella Jananskas if she will bring this ad to Want Ad Corner, 5th, and Market and get two tickets we have for her.

MT. WASH.—2 large rms., newly papered; $18 mo.; all conv. Lafayette 4721-J.

ONE unfurnished room, next bath; furnace heat, electric light. Linden 0164-J.

PERRYSVILLE AVE. dist., 552 Ridgewood —2 rooms, attic, $25. Fairfax 4057.

STANTON AVE., 4534—3 rooms, bath, steam heat; $35 mo. Fisk 0495.

Housekeeping Rooms 32

3608 DAWSON ST.—Oakland, two rooms complete for light housekeeping. MA 2651.

DORMONT—2 rooms, use living room. $10; includes gas, elec., etc. Lehigh 2202-R.

FIFTH AVE., 1920—2nd floor front rm., furnace, inst. hot water. $6.50. GR 5184.

McPHERSON BLVD.—2 clean modern rooms, day bed, liv. suite, white range, sink, etc. Rare offering. Montrose 7876.

N. HIGHLAND—2 or 3 rooms, beautiful apt.; steam heat. Montrose 8480.

2 OR 3 furnished housekeeping rooms, sink, range. 6928 Kelly st.

Wanted, Boarders 33

CARE and nurse, pri. home; elderly semi-invalids; every comfort. Lehigh 2883-J.

DORMONT—Nice room, board and laundry, $12. Gentleman. Lehigh 0716-M.

E. LIBERTY—Cozy rm. for 2; best meals. Private home; garage. Hiland 4385.

EXCELLENT home where child will receive kindness & atten. Frank. 4104-M.

WILKSBG.—Nice room and board for 1 or 2, best meals, $10. Churchill 1468-R.

WILKS—Front rm., bath and board, private home. $10.50 wk. Churchill 7179-R.

Apartments 35

BLOOMFIELD—Cypress st., 3 rooms, gas and electric. Rent $25. Immediate possession. Fidelis Realty Co., 3707 5th Ave.

FINE APT. BEST PART SQUIRREL HILL IMMEDIATE POSSESSION. COURT 2039

CRAFTON—2d fl. dup., 6 rms., bath, newly dec.; range; nr. cars, trains. FA 8410.

BIGELOW BLVD., 3889—4 rooms, bath, 2 min. to car, bus; $60. Valley 9805.

WILMOT ST., 503, Oakland—3 rms., 3rd fl.; rent $27.50. Court 1117.

Apartments, North Side 38

NORTH AVE., 1312—2 and 3-room apart., reasonable, all conveniences. Cedar 2006.

CALIFORNIA AVE., N. S., 3547—4 rms., bath, 2nd fl.; rent $40. Court 1118.

Apartments, East End 36

CORONADO APTS.
Southwest corner Aiken and Center, bachelor apartment now ready for occupancy; large living room, dressing room and bath, equipped with Kelvinator; completely furnished in high class manner; rental $85 to $90 per month.
MONTROSE 2800.

DAWSON ST., 3609-13. Three and four-room apartments; private bath, hot-water heat and janitor service; rentals $43 and $45. SC 1480.

OAKLAND—Bouquet St., near Forbes; eight-room frame house, in good condition; hot water heat; immediate possession; rent $68. Fidelis Realty Co., 3707 Fifth Ave.

MCKEE PL., 320 Olympia apts.; 4 rooms, modern; owner furnishes steam heat, hot water and janitor service; immediate possession; rent $57. Fidelis Realty Co., 3707 Fifth Ave.

ONE THREE-ROOM APT. Tile bath, all conveniences; 725 Montclair st.: $40 month. Hazel 1852.

Sq. Hill—Efficiency Apt., everything inc., $40 mo. HA. 5950-R.

E. E.—Lawndale st.; 3 rooms, private bath; white only; $26. Homestead 0274-J.

WILK.—5-room, porches, hardwood floors, steam heat. $65. Pen. 1742.

Apartments, South Hills 37

REASONABLE RENT MT. LEBANON'S NEWEST and best modern apartment building, containing four-room suites; fully equipped kitchen, electric range, frigidaire, parquet floors; nothing to bother with. RENTAL INCLUDES YOUR HEAT, WATER and ELECTRICITY.
Stevenson, Williams Co., 666 Washington Rd. Lehigh 6000.

MAY WEAVER of 14-12 Sunday street is in for a Sun-Tele Classified treat. 2 tickets for May just for the asking—In STARlight you & a friend may go basking. Reading THIS LITTLE ad brot luck to you As ANY size Sun-Tele Class ad will do.

DORMONT—2nd flr. apt., not kitchenette or dinette style, but a real home, 5 large rms. Entrance to each from hall S. P. tile bath, h. & c. water furn. Best loc. on popular Broadway. Call 20-J, Bridgeville, 8 to 5:30 p. m.

$70—4-ROOM eff. apartment, heat. $80—6-room house, garage. J. H. DeJOHN. Lehigh 3014.

MT. WASHINGTON—4-room apartment, $35; steam heat; immediate possession. Call Lafayette 0397.

CARRICK—5-rm. mod. apt., h. w. heat, newly dec., rent reas. Carrick 2636-R.

BRENTWOOD—Duplex, 5 rms., bath, heat, garage $75. Carrick 1839-R.

City & Suburban Houses 39

NOW READY FOR OCCUPANCY—2 excellent locations at the Aldine furnished free by Sun-Tele CLASSIFIED to Mrs. Clyde E. Campbell, 837 Taylor ave., Avalon. The tickets are yours, Mrs. C., as a reward for reading these columns. Please call for them at corner of 5th Ave. & Market.

GREENFIELD DIST. Stanley st., 5 rms., bath, gas, electric, newly papered, nice neighborhood, near churches, schools; $40. November free. Fisk 2316.

LOWRIE RUN RD.—4-rm. hse., cellar, porch; garage; garden; furnace heat, electric, water; no bath; 1½ m. West View, $27.50. Perrysville 46.

SQUIRREL HILL—Beautiful 7 rooms, sun parlor, modern, very reasonable. Call owner, McKeesport 24122.

BROWNSVILLE AVE., S. S., 318, No. 2 rear—4-rm. house, bath; rent $30. Court 1118.

GLENSHAW bungalow, 5-rm., bath, gar., conv., ½ acre garden. Glenshaw 86-W.

WILKINSBURG, 4 rooms, bath, furnace, newly papered; $40. Franklin 2046-J.

BROWNSVILLE AVE., S. S., 318—3 rms., bath; 2nd or 3rd fl.; rent $25. Court 1117.

COLORED—7 rms., bath, electric, newly papered; $45. 1934 Webster ave.

FAIRYWOOD ST., 524, Ingram—7 rooms, bath; rent $50. Court 1117.

North Side Houses 41

JUNIATA and Allegheny Ave.—5 rooms & use of bath; rent $32. Court 1371.

East End Houses 40

MURTLAND AVE., 1202½—Cozy house, 6 rms. and bath, front and rear porches; rent, $55. Heins Co., Hiland 7291.

CORNER NORTH GRAHAM & PENN—5 beautiful large rooms and bath, 2d floor, $65. Call Montrose 7093.

COLLINS, 419—Modern 6 rooms, bath, furnace; also 3 room apt. Hiland 7695.

PAULSON AVE., E. E., 1378—6 rooms and bath; modern; rent $70. Call Court 1118.

$37—HOMEWOOD, 7537 Felecia way, 5 rooms, bath, electric. Hazel 3744.

South Hills Houses 42

MT. LEBANON—2 years old, 3 bedrooms, sewing room, breakfast nook, h. water heat, garage, $80; vacant. Lehigh 5187.

MT. LEBANON—Modern, 6 rooms, bath; frigidaire, steam heat; 2-car garage.; nr. stores and school; $135. Grant 5537.

MT. LEBANON—7 rooms, hot water heat, 2-car garage. $80. Lehigh 5187.

MODERN, 7 rooms, bath, pantry, $50; can. sublet. Lehigh 9269-R.

EXCHANGE SYSTEM

"Registered" with Commonwealth of Pennsylvania

THIS SYSTEM WILL SELL YOUR REAL ESTATE

"Exchange System" has sold and exchanged $2,510,000. worth of Real Estate since January 1, 1929

1033—12-room brick house; tile bath, hardwood floors, h.w. ht.; lot 40x120; double garage; edge of Frick Park; price $14,000; clear; trade for smaller home.

1035—6-room brick home; tile bath, hwd. floors, h.a. ht.; tap. brick, green tile roof, fruit and coal cellars; price $14,500; mtg. $9,500; trade for smaller home N.S

1036—16½ acres on Wible Run rd., Shaler Twp., near Millvale; house, barn and outbldgs.; run. water, elec.; 5 min. car line; price $20,000; mtg. $4,000; rolling land.

1028—4-story brick and steel bldg.; 11 storerooms and 27 4-room and tile bath apts., 3 6-room apts.; hot-water heat; rental $24,030 per year; price $230,000; $95,000 first mtg., $30,000 2d mtg. at 5½%; expense $5,660; trade for clear property; will consider business with business property; pays 26.2-3% gross.

1007—Homewood semi-business property; 90 ft. frontage Frankstown ave.; 5 dwellings, 5 rooms and bath each; rent $2,800 year; $7,000 cash, $15,000 mtg. 3 years.

C. C. HAMILTON & CO.
515 UNION BANK BLDG. 4TH AVE. & WOOD ST.

FOR RENT Furn. Apts. & Houses 45

Loutellus Apt. Hotel 145 Melwood ave.; 1-2-3-room modern, efficiency kitchenette apartments; finest in the city; superior service. Schenley 1100.

DORMONT—Well-furnished home, 8 rooms, 2 baths, double garage; Nov. 15 to April 15. Lehigh 0570.

SQ. HILL APT.—5-room apt., bath, garage; elegantly furnished; going south; will rent till May 1. $100 per month; reference. Grant 1515.

N. MILLVALE AVE., 138, E. E., $37—3 rooms, alcove, bath, storage space, side porch; heated hall. Hiland 5548-J.

SQUIRREL HILL, 4 rm. apt., porch, refrigeration, heat, jan. serv. Reduced. Haz. 5720.

BEAUTIFUL large 2nd floor room with kitchenette; h. w. heat. Near cars; buses. MO 9770.

KLEBER ST. nr. Brighton rd.—4-rm. furn. apt. for adults; all conv. Linden 0978-J.

N. CRAIG, 272—Furnished complete for 2 or 4 adults, private bath.

Mfg. Sites & Plants 48

Rent—Mfg. Property. R. R. Siding in Bldg. Liberty Ave., nr. 29th St. Lot 96x174, with iron clad bldg., about 80x150. For particulars, see COMMONWEALTH REAL ESTATE CO., Commonwealth Bldg., Fourth Ave.

Offices & Desk Room 50

"SERVICE" $5.00 monthly, downtown office address; calls taken, name in telephone directory; also desk space. 207 Investment Bldg., 239 Fourth ave.

Garages To Let 55

GARAGE, 14-car, for rent, reasonable; good business section. Hiland 4295-J.

Wanted, To Rent 56

MOTHER wants 1 or 2 housekeeping rms., near day nursery. Schenley 4019.

FOR SALE City & Suburban Houses 60

Before You Buy or Build
VISIT THIS HOME AT 7225 PENN AVE.
OPEN DAILY AND SUNDAY FOR INSPECTION.
W. J. Donoughe Co., General Office, Verona, Pa. Pittsburgh Office, 7225 Penn Ave. Telephone Montrose 8118.

ROSS TOWNSHIP Owing to death of husband, owner will sacrifice dwelling with five rooms and built-in bath with shower, sun porch, laundry, furnace, garage. Lot 196'x100'. A Dandy Home—Every Convenience. Rare Opportunity for $8,500. H. C. NIEHAUS CO., Columbia Building, Wood St. and Fourth Avenue, Pittsburgh, Pa. Phones—Court 1848 and Court 1849.

EDGEWOOD 157 West Hutchinson ave.—New 6-room brick and tile house, tile roof, hardwood floors, hot water heat, colored tile bath and shower, breakfast nook, Penhurst 6991-J.

Rental, $1,008, Price, $6,500 A SAFE INVESTMENT. Row 3 frame houses; Lawrenceville; water, gas, elec. Court 1371.

COLORED—Webster ave. 7-room brick, bath, electric, $400 bal. mthly. Inquire Room 40, 450 4th ave.

WEST PARK—6-rm. brick, bath, finished 3rd flr., furnace. Bargain. Federal 0790.

BUNGALOW—4 rms., bth., furn.; $4,900; cash $100, mthly $40. Carrick 2224-W.

SQ. HILL block of 3 new houses; investment property. Montrose 4280.

East End Houses 61

EAST LIBERTY DIST.—One-half block from Shady ave.; solid brick house, 12 rooms and 2 baths; remodeled and redecorated in latest design; electric refrigerator; 2-car brick garage; lot 48x125; price $18,000. Atlantic 0192.

COR. VASSAR & Grotto—9-rm. brick, tile bath, frigidaire, 4 garages, arr. 2 fams.; good investment; $10,000. Hiland 1015.

North Side Houses 62

SALE. **Federal St. nr. River Ave.** Brick bldg.; stores and apartments. Bargain price. Large yearly rental. Suitable terms. COMMONWEALTH REAL ESTATE CO., Commonwealth Bldg., Fourth Ave.

$4,750—$1,000 Cash **Allegheny Ave. & Juniata St.** Separate frame house, 8 rooms, bath, water, gas, electric, newly papered and painted. Suitable for 2 families. PAGE & LAWLER. COURT 1371.

FOR SALE—Modern 6-room brick, hardwood floors, bath, all conveni., furnace. CHAS. ROSS & CO. 1202 BEAVER AVE.

Dormont, Mt. Lebanon 63

DORMONT—$7,800. Neat brick-shingle, 6 rms., hall, tile flr. bath, hdw flrs., furnace, coal cel., elec., porch; 2 level blocks to cars and business center; immed. poss.; convenient terms; vacant. JAS. A. GRIFFITH, 835 Warrington Ave. Car 48 on Grant St.

$6500, Bungalow, $6500 In Mt. Lebanon on paved street, lot 60x145, near cars. Only $1,000 down, balance $55 per month. Write owner. A-199 Sun-Telegraph.

MT. LEBANON—$10,500; beautiful nw. 6-rm. English type mod. home; gar.; h. w. ht., hrwd. flrs.; nr. schools. BR 2837-R.

BEECHVIEW, nr. Dormont—6-room brick, shingle; new; all conv.; nr. everything; extra barg. for quick sale. Leh. 8748-R.

Beechview, Brookline 64

BROOKLINE—6 rm. brick, tile bath, brkfst nook, built-in features, h. w. floors, furnace, basement garage, 1 sq. cars, level lot, builder going south. Lehigh 0922-R.

$500 CASH, BROOKLINE, $7,500. New brick, 6 rooms, tile bath, hardwood, coal furnace, paved street. SMITH & MOTT. LEHIGH 1500.

Knoxville, Brentwood 66

$9,300—COST $11,000 6 rooms, bath, garage, lot 30x130; paved street; house newly decorated; shades, awnings, electric ref. included. Can be inspected by calling Carrick 3702.

Bellevue, West View, Avalon, Ben Avon 68

WEST VIEW—Just completed, 6 rms., bath; modern; paved street; room for garage; $7,600. $1,000 down. J. O'NEILL, Fairfax 2141.

$6,475—NEW 6-rm. brick veneer; paved, good lot; nr. cars, schools; very complete and convenient. Bldr. LI 6369-J.

6-ROOM brick house, bath; off Davis ave. Call Fisk 2408-J.

Lots For Sale 71

FOREST GLEN The place for your new home on Beechview blvd. Frick Park on one side and the Pittsburgh Country Club on the other. Entrance 2209 Beechwood blvd.

A REAL BARGAIN. In Mt. Lebanon, 50x120, near schools, stores and transportation. Only $590, terms $50 down, balance $12 per month. Write owner. Y-198 Sun-Telegraph.

OAK RIDGE MANOR. Mt. Lebanon's newest subdivision, adjoining Virginia Manor, open for approval. DANGELICO DEVELOPMENT CO., Lehigh 8525. 3132 W. Liberty Ave.

Sale Farms—Acreage 72

$1,100 Gets 124 Acres, $5,600 Income Near concrete hway, depot town, college & river; 100 acres heavy-cropping tillage, bal. wood & spring-watered pasture; good 9-room house, furnace, running water, dandy painted cement-basement barn, silo, other bldgs., fruit. For quick sale $4,600 including 4 cows, horses, machinery, corn, oats, buckwheat, potatoes, hay, vegetables; only $1,100 down. Picture & details, pg. 86 Free catalog, 1,000 bargains. STROUT AGENCY, 501-B Union Bank Bldg., Pittsburgh, Pa.

3 ACRES—Level; live here, work in Pittsburgh; located at Gibsonia; $700; $50 down, $10 monthly. 1008 Law & Finance Bldg. Phone Atlantic 9150.

SOUTH HILLS FARM—60 acres, gas, electricity, water; 8½ miles to downtown Pittsburgh. Price $400 per acre. Phone after 6 p. m. Hazel 4203.

Sale or Exchange 73

COMMERCIAL orchard, 20,000 trees; $100,000; owner retiring; consider good apartment buildings or rows priced right and not over mortgaged. Roy McClusky, Canfield, Ohio.

Oil & Gas Production 78

160 ACRES undeveloped Okla. land; will lease for oil or mineral; would consider selling. Write E 296, Sun-Telegraph.

Wanted, Real Estate 80

LISTEN NORTH SIDE FOLKS. If your property is for sale and it's a real buy, list it with us and watch results. L. P. SCHAEFER, 737 E. Ohio st. Cedar 2025.

Mortgage Loans 81

SECOND MORTGAGES. **LOWEST RATES IN CITY** Annual charges for 3-yr. mortgages, 2% or **$20 FOR EACH $1,000** Includes all expenses (no extras). No advance charges; monthly payments; 24-hour settlement. Bring deed. **WE CHARGE LESS** Compare Our Rates. **KAUFMANN REALTY CO.** Suite 106 Law & Finance Bldg. 429 Fourth Ave. Atlantic 3946.

Second Mortgages—$300 to $25,000 Monthly payments on $300 is $13; on $500, monthly payment is $14; on $1000, monthly payment is $29, payment includes the principal, interest, etc., pay taxes, repairs or debts with loan, repayable on easy budget plan 1 to 5 year term. **BANKERS MORTGAGE CORP** 130 Fifth Ave. Suite 700 ATlantic 6160

NO PAYMENTS ON PRINCIPAL STRAIGHT 3-YEAR MORTGAGES. **C. C. McKALLIP & CO.** MORTGAGE AGENTS. EQUITABLE LIFE ASSURANCE SOC. 336 FOURTH AVE. COURT 3640.

Second Mortgages $300 to $10,000 Private party; monthly payment on $1,000 is $25; no advance charge; liberal appraisal; immediate settlement; low expense. S.D.CANTELOU · Phone Atlantic 4195 905 Law & Finance Bldg., 429 Fourth Av.

NORTH SIDE BUILDING AND LOAN will lend in Crafton, Bellevue and surrounding districts. Money ready. Box 4153, Bellevue.

NO charge if loan not granted; bring deed. J. H. ARONSON CO., 450 4th av. CO 2582

FOR a mortgage loan see Schaefer, the Mortgage Man, 737 E. Ohio st. CE 2025.

GOOD mortgages—Have special funds for good property. Call Churchill 4065.

HAVE $6,500 FOR LOAN ON FIRST MORTGAGE, 6% LEHIGH 7454.

Household Goods 86

FURNITURE DIRECT FROM FACTORY TO YOU Custom made, living room, high-grade dining room, bedroom suites; stoves and ranges, at prices you can afford to pay. A visit to our showroom positively proves that wholesale saves half. **QUALITY FURNITURE CO.** 1012-18 Western. Open till 10 p. m. Just a mile from high prices.

CLEARANCE SALE KELVINATOR ELEC. REFRIGERATORS. Greatest values and lowest prices in the city. KELVINATOR-LEONARD CORP., 205 N. Highland Ave. HI. 2744.

COFFIELD WASHER Completely renewed and guaranteed. A real bargain at $48.00. 940 PENN AVE.

Real Bargain Ice box, formerly $295, now only $99.50. Many other equal values in new Refrigerators. 205 N. Highland ave.

REAL opportunity, Italian Renaissance 10-piece dining room, for fashionable home, $400 cash. Write for appointment. F 190. Sun-Telegraph.

NEW FURNITURE FOR YOUR OLD. OLBUM FURNITURE CO. 113 FEDERAL ST., N. S. FAIRFAX 2459.

WE REPAIR All makes of washers. Court 2763.

VICTROLA and records; $10 for quick sale. HI 2314.

Musical Instruments 87

FINEST PARLOR GRAND PIANO. Must sell at once, practically brand new; for one who appreciates an instrument of the highest artistic grade this is a very unusual opportunity; circumstances compel quick sale; terms will be made to responsible party. Write for evening appointment to Box L-230, Sun-Telegraph.

YOUR PRESENCE IS REQUESTED at a very special entertainment being given by a number of Stars at Lowe's Aldine. This invitation is extended to Miss Elva M. Boyd, 1804 Montour St., Coraopolis with kindest regards of Sun-Telegraph Classified Department. There'll be good music and everything.

$100 PLAYER PIANO Good as new; easy terms to responsible party. Bair's, 5th floor, 907 Penn ave. Elevator.

BARGAINS in new and rebuilt trumpets, clarinets, saxophones and other instruments. Pettey Music Co., 648 Liberty ave.

SAVE $200—Piano, absolutely new $690 Drake Kappon Baby Grand $490 cash. Phone Mayflower 0253.

PLAYER-PIANO—Mahogany finish, 100 rolls, good condition, $100. FE 0898-R.

PIANOS tuned, cleaned for $2 on orders this week. R. Long, Hiland 9501.

SACRIFICE—Upright piano, Kimball make, good condition, $40. Linden 4789.

Radio & Equipment 88

WE ALLOW MORE For your old set on any 1930 all-electric radio. Give us a call. **Grotth Radio Store, 11 Federal St. FA. 5042.**

200 USED radios $5 each. West Penn Radio Co., 310 So. Main st., West End.

Loans Up To $300 82

LOANS You Can Borrow from Us On Your Note at Lawful Interest. NO FEES .... NO DEDUCTIONS .... NO BONUS. Persons owning furniture, real estate or having salaried positions accommodated 24-hour service. Repayment arranged to suit borrower's requirements. A quick, dignified and confidential way to obtain immediate financial assistance. Our methods cheerfully explained. If you cannot call in person write or telephone and our representative will see you. "OUR BUSINESS MAKES FRIENDS" **Interstate Collateral Loan Co.** 200 Arrott Bldg., Cor. Fourth & Wood St., Telephone Court 3256

2½% LOANS You Save One Per Cent a Month by borrowing from HOUSEHOLD. HERE IS THE COST: ON LOANS PAYABLE IN 20 EQUAL MONTHLY PAYMENTS $100—average monthly cost, $1.32 $200—average monthly cost, $2.63 $300—average monthly cost, $3.94 Other amounts at same rate. NO ENDORSERS **Household Finance Corporation** ROOM 505, ARROTT BLDG., FOURTH AND WOOD ST. COURT 2890.

LOANS $10 TO $300 Note, Furniture, Property or Auto. Take twenty months or less to pay. The cost is only for the exact time you use the money. **Conservative Credit System.** PITTSBURGH OFFICE 604 Law & Finance Bldg. 429 Fourth Ave. Atlantic 7026. McKEESPORT OFFICE 504 Locust St. Gates Bldg. McKeesport 7101.

Do You Need Money? GET IT FROM US At 2½% Per Month ASK ABOUT OUR BONUS PLAN. IT MAKES OUR RATE THE LOWEST IN PITTSBURGH. Family loans. Absolute privacy. Prompt and courteous service. Up to $300. No extra charges. OWNED AND OPERATED BY PITTSBURGH PEOPLE. **ECONOMY FINANCE CORPORATION,** 208 CLARK BLDG., 2nd FLOOR, 7th & LIBERTY. ATLANTIC 0546-7.

CASH LOANS UP TO $300. **24 HOUR SERVICE** Small Monthly Repayments. Call at the Nearest Office. **American Loan Co.,** Room 515 Pittsburgh Life Bldg., Fifth Floor, corner Sixth st. and Liberty ave. (Opp. Rosenbaum's). Phone: AT 4-8-9-4. **Beneficial Loan Society,** Room 808 Law & Finance Bldg. 429 Fourth ave., bet. Grant & Smithfield sts. Phone: Atlantic 8-2-4-2. **Personal Finance Co.,** Room 604 Dollar Savings & Trust Co. Bldg., 526 Federal st., corner South Diamond st. North Side. Phone: Fairfax 4-7-0-6.

BORROW FROM US Transactions Private Loans on Furniture up to $300. **Peoples Loan Co.** 814 Empire Building, LIBERTY AVE. & STANWIX ST. Tele. Atlantic 3574.

Quick Loans IN 12 HOURS' TIME On Furniture or Automobiles No Indorsers or Inquiries 12 Months to Pay. No Red Tape. Call, write or 'phone Atlantic 8578. **Empire Finance C.,** 602 Park Building, Fifth Ave. at Smithfield St.

LOANS $10 TO $300 Note, Furniture, Property or Auto. CONSERVATIVE CREDIT SYSTEM, 604 Law & Finance Bldg., 429 Fourth Ave. Atlantic 7026.

Loans on Jewelry 83

LOW RATE LOANS On Diamonds and Stocks OLD RELIABLE COMPANY. Real Loan Office. No Pawn Shop. **Interstate Collateral Loan Co.,** 200 ARROTT BLDG., Cor. Fourth ave. and Wood st.

No Monthly Collections You Can Borrow Here for a Whole Year. Any Amount for Long or Short Time. **6% Yearly Interest** on DIAMONDS, JEWELRY, WATCHES, LISTED STOCKS, LISTED BONDS, FURS, SILVER. ½% per month to 2½% storage. Yearly loans with renewals or monthly repayments. Furs—special rates. Modern Bank-like methods. Courteous service. JOS. DeROY & SONS **Diamond Loan Association** (10 Loan Companies Combined) 311 Smithfield St. Private Entrance or Opposite Postoffice. Use Elevators. Original Location ¾ Century.

YOU CAN GET MONEY AT A NEW LOW RATE DIAMONDS, WATCHES, JEWELRY, LISTED STOCK AND BONDS. Absolute Privacy. No Store Connected. Monthly Payments. Unlimited Renewals. **ECONOMY FINANCE CORPORATION,** 208 CLARK BLDG., 2ND FLOOR, 7TH & LIBERTY—ATLANTIC 0546-7.

LOANS AS LOW AS 1% ON DIAMONDS, WATCHES, JEWELRY, STOCKS AND BONDS. We also loan at low rates on SILVERWARE, CAMERAS, GUNS, FURS, TRANSIT, MUSICAL INSTRUMENTS, Old Gold, Silver and Platium Bought. **GALLINGER'S** Licensed Brokers, 929 Liberty Ave. ATLANTIC 5207. ESTABLISHED 1854.

Loans on Automobiles 84

Need Money ON YOUR AUTOMOBILE? ANY AMOUNT UP TO $1,000. UP TO 12 MONTHS TO REPAY. Use your title to obtain funds for any purpose. YOU CONTINUE TO USE THE CAR. Small unpaid balances paid off or refinanced. INTEREST 6%. No indorsement asked. Low cost—prompt service. **Pgh. Finance Corp.** MAIN OFFICE 504 American Bank Bldg. Grant St. at 6th Ave. At. 6025 EAST LIBERTY BRANCH 712 Highland Bldg. Montrose 3221 NORTH SIDE BRANCH Dollar Sav. & Tr. Bldg. Fa. 2323

Auto Title Guarantee Co. Will give you the money you need on your automobile promptly. Lowest rates. **302 Keenan Bldg.** Atlantic 2760. 643 Liberty Ave.

Miscellaneous 85

$17.20 BUYS A 30-Gallon Extra Heavy Boiler and Cast Iron Copper Coil Heater with all pipe and fittings, ready to set up. We sell all kinds of Plumbing and Heating Material at Money-Saving Prices. **Manufacturers' Distributing Co.** 325-327 Penn Ave., Pittsburgh, Pa.

Thompson Wrecking Co. Doors—Doors—Doors. $1 $2 $3 Bathroom outfits, windows, automatic water heaters, mantels, fireplaces, brick $2 per thousand, 2,000 ton cut stone, slate and everything on job to be sold cheap. Apply corner S. Negley, Baum and Stratford. Call Montrose 9443.

SAVE HALF! Let us estimate Your Plumbing and Heating MANUFACTURERS DIST. CO. 325-327 Penn Ave. Pittsburgh

BETTER TO GIVE THAN TO RECEIVE—But better STILL to both GIVE and RECEIVE, so, for the co-operation the Sun-Tele has RECEIVED from its many friends, we wish to GIVE several portions of enjoyment. This portion of two tickets to Hollywood Revue is allotted to Mrs. Sarah Palmer, 921 Ridge Ave., N. S.

REMOVAL SALE-PAINTS WALLPAPER, shingles, rollroofing, paint supplies, etc. Wholesale, retail. Moving our 2139 5th ave. store to 335 Water st. PGH. JOBBING CO. GR. 7936. CO. 9109.

MULTICOLOR, 8x12 printing press with motor; prints two colors at one time; first-class condition. Call Homestead 2960-J.

3 WHITE enamel 1 and 2 ham barbecue roasters, cost $250-$300, sell for $150-175. 29 Union st., Etna. Sterling 1212.

BOTTLES—Buy and sell new and used. Pgh. Bottle Co., 6011 Broad st., E. E. Hiland 7057.

GLOW GASTEAM HEATING CO., A. J. PHILLIPS, MGR., 5024 WABASH BLDG COURT 0949-4949.

NESTLE circuline permanent waving machine, wheel about model. Lehigh 4497.

RESTAURANT stove, marble counter, dble electric waffle iron & toaster. Ster. 0121.

SAVE 50% on paints, shingles. Penn Jobbing. 1413 Penn ave. Atlantic 9068.

PRINTING—Save money send for list. Square Deal Press, Crafton, Pa.

MANURE and black soil for sale. Call Cedar 6937.

Office & Store Equipm't 89

BARGAINS in close-out goods: 1 steel case, ½ wardrobe ½ shelves, $33.00; 1 group sample steel lockers, 2 half and 1 full height, $10.00; 1 stack open shelving, 30"x18"x84", $11.00; 1 stack steel shelving closed back and ends, 36"x18"x84", $16.00; 4 stacks sectional bookcases, imitation walnut, and 1 stack, early English finish, each stack $26.60; cost price on steel and wood transfer cases while they last. PITTSBURGH DESK & CHAIR CO., 545 SIXTH AVENUE, PITTSBURGH, PA.

USED Soda Fountains, Soda Booths, Store Fixtures; low prices; liberal terms. Knight Soda Fountain Co., 534 Seventh ave. and Bigelow blvd.

GREAT Savings in Office Furniture, Desks, Chairs, Tables, Filing Cabinets, etc. Pgh. Office Equipment Co., 642 Liberty ave.

DESKS, also good used office furniture; all fin.; deliv.; satisfac. guar. Wood or steel. 300 Republic Bldg. Fairfax 1500.

TYPEWRITERS, all makes, new, rebuilt; largest selection office machines. Fort Pitt Typewriter Co., 644 Liberty ave. AT 8320

BARGAINS in typewriters, easy terms, low down payments, all makes. American Writing Mach. Co., 630 Penn Av. AT 5488.

Wearing Apparel 90

★ **Special While They Last** Hundreds of Beautiful Sample Dresses, values to $29.50—sacrifice ....$15.00 Special Group...$10 FINER MADE "CLOTH COATS" lowest prices in Pittsburgh, or your money refunded ....As low as $25.00 FUR COATS AT AUGUST PRICES. Call at My Home. MRS. LAUTER, 3337 FORBES ST.

PERSONAL APPEARANCE MEANS A LOT to Gemma Castelle of 230 Fifth Ave. If Miss Castelle will PERSONALLY APPEAR at Sun-Tele Want Ad Corner, we will be delighted to present her with two tickets for Hollywood Revue.

GENTLEMAN'S BLACK CLOTH COAT, EASTERN MINK LINED, PERSIAN LAMB COLLAR; NEVER WORN; SIZE 37; COST $700; WILL SACRIFICE AT $250. MONTROSE 5224.

BEAUTIFUL fur coat, small size, excellent condition; will sacrifice. Hazel 5118.

MAN'S fine overcoat, size 44, 2 weeks old. Cost $100; sacrifice. Linden 1916-J.

HUDSON seal coat, size 42-44; perfect condition. Lehigh 0400-W.

SEAL SKIN coat, squirrel trimmed, size 42, $65. Penhurst 6411-J.

Miscellaneous Wanted 93

WANTED good wagon or truck scale; 731 Washington road, Mt. Lebanon.

Automobiles For Sale 94

TAKE IT TO BENNETT'S **AUTO WRECKERS**

Your old cars and trucks; highest prices paid regardless of year, model or make. SEE US FIRST. For lowest prices on parts for any make of car or truck; complete selection. A FULL LINE OF PARTS FOR ALL MAKES OF CARS AND TRUCKS. **BENNETT BROTHERS** GRANT AND WATER STS. Phone Court 0351-3252 MAIL ORDERS—24-HOUR SERVICE. PLANT NO. 2: 5100-5220 Center Ave. Montrose 0911. PLANT NO. 3: 1617-1701 West Carson St. Court 2204.

"STOP WALKING" Ride In One of Our Bargains.

1926 Chrysler 70 Sedan	$445
1926 Chrysler 70 Coach	350
1926 Chrysler 70 Coupe	245
1928 Durant Sedan	475
1927 Oakland Sedan	350
1927 Jordan 8 Sedan	545
1928 Chevrolet Coach	350
1929 Oldsmobile Sedan	725
1930 Chrysler 66 Roadster	895
1930 Chrysler 77 Sedan	1595

Trade and Terms. **Knoxville Motor Sales,** 426 Brownsville rd. Lafayette 3292. Always Open.

BUICK 1927 Master 6 coupe; bargain at $425. 4612 Forbes St. Schenley 0504.

BUICK—'28 Master 6, $425, terms. 5906 Penn Ave. Montrose 9401.

BUICK, 1927 Standard Sedan—A-1 condition. Call Cedar 0638-J.

BUICK coupe, 1925, A-1 condition, $350, terms. Fairfax 3880.

CHANDLER COACH, 1926 MODEL. THIS CAR IS IN VERY GOOD CONDITION THROUGHOUT, $200. FOR QUICK SALE CALL LINDEN 3896-J.

1929 CHEVROLET COACH Just like new, driven very little; new car guarantee. See this car before buying elsewhere; $575; terms. A. Bauman Chevrolet, 1215 Braddock ave., Braddock. Phone Brandywine 3546.

CHEVROLET COACH, 1929 MODEL. TIRES ARE LIKE NEW, MOTOR IS IN A-1 CONDITION, UPHOLSTERY AND PAINT ARE LIKE NEW, $177 DOWN, $34 PER MONTH FOR 12 MONTHS. WILL TRADE. PINKERTON MOTOR, 1940 BRIGHTON ROAD, N. S. FAIRFAX 1195. OPEN EVENINGS AND SUNDAY.

25 CHEVROLETS Coupes, sedans, coaches, tourings, roadsters and trucks; cash or terms; will accept small down payments. Medick & Nething, Chevrolet Dealers, North and Lincoln aves. Millvale 1616-17.

CHEVROLET COACH, 1927 MODEL; GOOD PAINT AND UPHOLSTERY, GOOD TIRES, MOTOR A-1, BUMPERS AND SPARE TIRES, $112 DOWN, $17 PER MONTH. WILL TRADE. PINKERTON MOTOR, 1940 BRIGHTON ROAD, N. S. FAIRFAX 1195. OPEN SUNDAY EVENINGS.

CHEVROLET COUPE, 1927 MODEL; GOOD TIRES, BUMPERS, SPARE TIRES, PAINT AND UPHOLSTERY ARE FINE, $112 DOWN, $17 PER MONTH. WILL TRADE. PINKERTON MOTOR, 1940 BRIGHTON ROAD, N. S. FAIRFAX 1195. OPEN EVENINGS AND SUNDAYS.

CHEVROLET 1929 Coupe, like new, $500, R. J. Bauman, 725 Ross ave., Wilkinsburg. Franklin 7003.

CHEVROLET 1927 coupe, $225. 4612 Forbes St. Schenley 0504.

CHEVROLET COUPE, 1928 MODEL; 5 GOOD TIRES, BUMPERS, UPHOLSTERY AND PAINT ARE FINE, MOTOR IS IN VERY GOOD CONDITION, $135 DOWN, $27 PER MONTH FOR 12 MONTHS. WILL TRADE. PINKERTON MOTOR, 1940 BRIGHTON ROAD, N. S. FAIRFAX 1195. OPEN EVENINGS AND SUNDAYS.

CHEVROLET 1926 sedan, $150. 4612 Forbes St. Schenley 0504.

CHEVROLET COACH, 1928 MODEL; 5 GOOD TIRES; BALL CRANK BUMPERS, PAINT AND UPHOLSTERY ARE LIKE NEW, $135 DOWN, $27 PER MONTH FOR 12 MONTHS. PINKERTON MOTOR, 1940 BRIGHTON ROAD, N. S. FAIRFAX 1196.

CHEVROLET, 1927, roadsters, $150-$175. 4612 Forbes St. Schenley 0504.

CHRYSLER 62 Spt. Coupe, '28. A real bargain $350. Terms, trade. S. C. Lewars, 333 Penn Ave., Wilkinsburg. CH 8938.

DODGE 1926 sedan, $285. 5906 Penn Ave. Montrose 9401.

ESSEX coupe, late 1928. A businessman's car. $275. Terms, trade. S. C. Lewars, 333 Penn Ave., Wilkinsburg. CH 8938.

FORDS—Model A, used, terms and trade. Large selection. 5906 Penn Ave. E. E.

NEW FORD std coupe, none better, $485. 4612 Forbes St. Schenley 0504.

FORD, 1929 Coupe; like new; 5,000 miles; $425; terms. Fairfax 9934.

FORD—Model A Roadster; like new; $450. 4612 Forbes St. Schenley 0504.

GRAHAM PAIGE, 1929 model, 2-dr. sedan, like new. Call Montrose 5415.

MARMON '24 sedan, new paint and tires, $350, terms, trade, S. C. Lewars, 333 Penn Ave. Wilkinsburg. CH 8938.

NASH sedan, 1928 model, good as new in every way, 4 new tires, $395; terms. 545 Braddock ave. Brandywine 0706.

OPPORTUNITY IS KNOCKING for you every day in the Classified Columns of the Sun-Telegraph. We hear it knocking now for you, Mr. J. B. Weaver, 112 Schley Ave., Ingram. Just open that "door" and catch for yourself two free tickets for the Hollywood Revue, by merely taking this ad to Want Ad Corner, 5th & Market.

PLYMOUTH, 1929, coupe, $450. 4612 Forbes St., Schenley 0504.

EXCEPTIONAL BARGAIN 1929 Reo Flying Cloud Master Sedan; black and ivory; silent second gear transmission; 800 miles; brand new; price $1,600; cash or terms. Manchester Blvd. Service 506 Manchester Blvd. Fairfax 7627.

STUDEBAKER—Late 1928 Commander coupe; all new U. S. tires; looks like new car; motor perfect; $675; will take trade in; terms. Horst & Mooney, 3323 California ave., N. S. Linden 1236.

STUDE. '24 Spec. 6 Sedan. Gen. cord tires. Bargain $100. S. C. Lewars, 333 Penn Ave., Wilkinsburg. CH 8938.

WHIPPET—1929 6 sedan, new, excellent condition, $600. R. J. Bauman, 725 Ross ave., Wilkinsburg. Franklin 7003.

WILLYS-KNIGHT 1929 Sedan 70-A model. Very good condition. Guaranteed 30 days; $850.00.

WILLYS-KNIGHT 1929 Coupe, 56 model. A-1 condition; $750.00.

WILL TAKE TRADE & MAKE TERMS. **BEACHY MOTOR CO.,** 916 Penn ave., Wilkinsburg. Pen. 3199.

TWENTY-FIVE USED CARS All makes and models, all in good running condition, from $40 to $300. C. E. Moodey Motor Co., 519 Water st. CO 0456.

LOWEST used car price in the world. J. N. GREGG, Irwin, Pa. Irwin 2119-R-2

CLASSIFIED ADS ARE AMONG THE GREATEST MONEY-SAVERS KNOWN.

Trucks & Tractors 95

FORD Model AA Stake Body Truck—Closed cab; 32x6 tires; tires like new; truck in very good condition; easy terms. Brandywine 3400. Ask for Hinks.

FORDSON tractor, Champion crusher and quarry site; good location for block plant, near West Homestead; $1,000 will swing deal. Phone Hemlock 2570.

DODGE GRAHAM 1928 dump truck; hydraulic hoist; 1¼-ton; in first-class condition. Call Montrose 2260, eves. after 6 o'clock. Price $850.

TURKEY FREE—Chev. '27 1½-ton express body, canopy top, closed cab; $130 down. Donaldson Motor Co. 1105 Western ave., North Side. Open evenings.

TURKEY FREE—Reo '26 open exp. 1½-ton closed cab; real barg.; $140 down. Donaldson Mtr., 1103 Western ave. Open eve.

FORD Model A slip-on body, 1929, $400. 4612 Forbes St. Schenley 0504.

DODGE, screen body; real good; $162. 4612 Forbes St. Schenley 0504.

DODGE 1928, panel, $375; nicest truck in town. Schenley 0504.

CLASSIFIED ADS ARE AMONG THE GREATEST MONEY-SAVERS KNOWN.

Dogs, Cats, Etc. 100

HUNTERS, ATTENTION Pheasants mounted true to life. Open eves. to 9 o'clock. A. E. Masters, taxidermist, 106 Federal st., N. S., Pgh. Pa.

Horses, Cows, Etc. 101

THE Consolidated Ice Co. has 15 workhorses with harness for sale. Apply 13th and Pike sts.

CLASSIFIED ADS ARE AMONG THE GREATEST MONEY-SAVERS KNOWN.

Garages For Sale 99

Metal, Wood, Concrete. DIAMOND D GARAGES. No Cash Necessary. **The Diamond Hdw. Mfg. Co.** 224 FOURTH AVE. Phone Court 4796. Eve., Church 1469 R.

IDEAL BUILT. METAL, WOOD OR CONCRETE AS LOW AS $150 Good Investment, New Payment Plan. Noble & Henderson, McKees Rocks, Pa. FE 1030. SUN. AND EVES., FE 0890.

Metal Garages, Direct to you. Sterling 2273. Eve. Perry 257-J. or Walnut 1509-J. No Down Payment. Easy Terms. **BEYER MFG. CO.,** SYCAMORE ST., ETNA, PA.

WILL build concrete block garages, single, $395; double, $650; cement flr. H. Kalson, Grant Bld. Grant 0550, Eve-Sun. HA 4641.

Wanted, Automobiles 97

WILL BUY your automobile and pay cash. Morrowfield Auto Co., 2631 Murray ave.

Auction Sales 106

BEAUTIFUL HOME AND HOUSEHOLD GOODS At Auction Monday, Nov. 18, at 10 a. m. 1360 DENNISTON AVE., EAST END. See Big ad under Auction Sale In this paper Wednesday, Nov. 13.

Legal Notices 107

COURT OF COMMON PLEAS of Allegheny County, Pa. No. 603 January Term, 1930. In re petition of Frank Kazancky and Anna Kazancky, his wife, for change of name to Frank Myers and Anna Myers, his wife. To all persons interested: Notice that the court authorized the filing of said petition on October 17, 1929, fixing December 20, 1929, at 9:30 o'clock a. m. as the time and the Assignment Room of the City County Building, Pittsburgh, Pa., as the place for a hearing when and where all persons interested may show cause, why said name should not be changed.
MARTIN A. FLANAGAN, Attorney for Petitioners, Grant Bldg., Pittsburgh, Pa.

SHOEMAKER & EYNON, Attorneys, Frick Bldg., Pittsburgh, Pa. To Walter B. Chamberlain, Respondent: Take notice that the subpena and alias subpena in the case of Blanche Chamberlain against you for divorce A. V. M. at No. 3480 July Term, 1929, Common Pleas Court of Allegheny County, Pa., has been returned N. E. I. You are required to appear and answer the complaint on or before the first Monday of December, 1929. Robert H. Braun, Sheriff.

TO Rosie Majercak, respondent: Take notice that the case of Matthew Majercak agains you for divorce A. V. M., at No. 1258 July Term, 1929, Common Pleas Court, Allegheny County, Pa., will be tried at the City-County Building, Pittsburgh, Pa., when called, or as soon as is convenient to said Court. Samuel W. Pringle, attorney for libellant, 450 Fourth avenue.

AUSTIN L. GEORGE, Attorney-at-Law, Park Bldg. Notice, letters testamentary on the estate of George H. Tuckey, deceased, late of Pittsburgh, having been granted, all persons indebted to estate will make payment, those having claims will present them to George Irwin Tuckey, Executor, 5313 Rosetta st., Pittsburgh, Pa.

STEWART & STEWART, Attorneys, St. Nicholas Bldg. Notice letters testamentary on estate of Israel Plummer, deceased, late of Wilkinsburg, Pa., having been granted, all persons indebted to estate will make payment, those having claims will present them to Lucy Plummer, Executrix, 1456 Penn ave., Wilkinsburg, Pa.

F. X. M'CULLOCH, Attorney, Park Bldg. Notice letters of administration on estate of James Clowes Bervinkle, deceased, late of Harman Twp., Pa., having been granted, all persons indebted to estate will make payment, those having claims will present them to Orbic H. Bervinkle, Administrator, Thropp street, N. S., Pittsburgh, Pa.

JOHN A. VIROSTEK, Attorney, American Bank Bldg. Notice letters testamentary on estate of Katarina Kachnicz, deceased, late of Moon Run, Pa., having been granted, all persons indebted to estate will make payment, those having claims will present them to The American State Bank and Trust Co., Executor. 600 Grant St., Pittsburgh, Pa.

PAUL A. STUART, Attorney, Grant Bldg. Notice letters of administration on estate of Andrew Vendal Urik, deceased, late of Springdale Boro., Pa., having been granted, all persons indebted to estate will make payment, those having claims will present them to Andrew R. Urik, Administrator, 641 Remaley Ave., Springdale, Pa.

TO JOE SHROPSHIRE, Respondent: Take notice that the case of Beatrice Shropshire against you for divorce A. V. M., at No. 2876 July Term 1929, Common Pleas Court, Allegheny County, Pa., will be tried at the City-County Building, Pittsburgh, Pa., when called, or as soon as is convenient to said Court. Eckles & Davis, Attorneys for Libellant, Bowman Building, Pittsburgh, Pa.

TO DOMINICK FAZIOLI, Respondent: Take notice that the case of Fannie Fazoili against you for divorce A. V. M., at No. 2116 January Term, 1929, Common Pleas Court, Allegheny County, Pa., will be tried at the City-County Building, Pittsburgh, Pa., when called, or as soon as is convenient to said Court. Coleman Harrison, Attorney for Libellant, Plaza Building, Pittsburgh, Pa.

W. C. McDOUGAL, Attorney at Law, Bakewell Bldg. Notice letters of administration on estate of Henry C. Easton, deceased, late of Pittsburgh, having been granted all persons indebted to estate will make payment, those having claims will present them to Sarah E. Easton, Administratrix, 216 Tipton street, Pittsburgh, Pa.

EDWARD T. SMITH, 1907 Oliver Building, Pittsburgh, Pa. In the Court of Common Pleas of Allegheny County, Pennsylvania, as: No. 2277, January Term, 1929. Mary Moore vs. John Moore. In Divorce a Vinculo Mtarimoni; To John Moore, Respondent: The subpena and alias subpena in the above case having been returned non est inventus you are hereby notified and required to appear in said Court on or before the first Monday of December, A. D., 1929, to answer the petition and libel filed in said case. ROBERT H. BRAUN, Sheriff.

PETER M. LIPPERT, Attorney-at-Law, Jones Law Bldg. Notice, letters of administration on the estate of Zara Hutton, deceased, late of Pittsburgh, having been granted, all persons indebted to estate will make payment, those having claims will present them to Edward T. Hutton, Administrator, 53 Pasadena st., Pittsburgh, Pa.

Proposals 108

THE BOARD OF PUBLIC EDUCATION OF THE SCHOOL DISTRICT OF PITTSBURGH. Sealed bids will be received in room No. 251 Administration Building, Bellefield avenue at Forbes street, until 3:00 o'clock p. m., Eastern Standard Time, Thursday, November 14, 1929, and will be opened in room No. 215 at the same hour for Ford Truck; Microscopes and Power Sewing Machines.
Bidding blanks and specifications can be obtained at the office of the Superintendent of supplies, room No. 300 Administration Building.
The Board of Public Education reserves the right to reject any or all bids.
H. W. CRAMBLET, Secretary.

Official—County 112

ALLEGHENY COUNTY, PA. DEPARTMENT OF PUBLIC WORKS. Pittsburgh, Pa., October 22, 1929.
Separate and sealed proposals will be received at the office of the County Controller of Allegheny County until 10:00 o'clock a. m. (Eastern Standard time), Tuesday, November 12, 1929, and will be opened by the County Commissioners one hour later for making the following improvement:
Liberty Bridge No. 10 Monongahela River, Liberty Tunnels to Forbes street, Pittsburgh, Pa. Construction of Horace street ramp. Liberty Bridge approach to Boulevard of the Allies.
Specifications, Form of Contract, Instructions to Bidders, Proposal and Blue Print Copies of Letting Plans may be viewed at the office of the Commissioners of Allegheny County.
Copies of the above data for use of bidders will be furnished upon application to the Contract Clerk in the Department of Public Works of Allegheny County, Room 104, 519 Smithfield street, Pittsburgh, Pa., deposits in the amount of $5.00 each will be required for each set of blue-print copies of the letting plans and specifications. Receipts for said deposits will be given and the money refunded upon return of the plans and specifications in good condition and without marking within 10 days of the date bids are opened.
Proposals must be accompanied by a certified check for the amount fixed in the "Instructions to Bidders" as evidence that the bidder will accept and carry out the conditions of the contract in case of award.
The County Commissioners reserve the right to reject any or all bids.
ROBERT G. WOODSIDE, County Controller, Allegheny County.

Walter Winchell
On Broadway

These Charming People

NEW YORK, Nov. 11.

I HAVE the greatest respect for His Honor the Mayor James J. Walker, but his theory on what constitutes drama criticism is ridiculous.

I like George Jean Nathan's cocktails and his dimly-lit apartment, but intensely dislike his haircomb and iceless highballs.

Hannen (He Who Gets Slapped) Swaffer, the London critic, writes divertingly enough, but his passion for publicity is repulsive.

I am awed by Otto H. Kahn's dignity and What He Stands For In The Community, but he makes week-end guests get up at 6 a. m. to go to church.

Peggy Joyce is unquestionably a delightful person, but she features nine photos of herself in her apartment.

Noel Coward's versatility and genius amazes me, but his objection to the cutting of his tedious scenes makes him a pediculous person.

Harry Rosenthal, the star of "June Moon," plays "Rhapsody in Blue" better than its composer, Gershwin, but his dress shirts crunch.

A NICE GUY BUT—

SEWARD COLLINS, publisher of The Bookman, is a nice guy, but he is hypochondriac, and you know how boring that is.

I like Texas Guinan's sense of humor and sincerity, but she makes the damndest noise with her teeth when she laughs, and it makes me ill.

Lionel Atwill is clever, but he keeps looking at his audience.

Mabel Boll's diamonds fascinate me and she has a pleasant way with her, but she ruins it all when she becomes affected in night clubs.

I like Vincent Astor's dress ties, but he talks too loud during the quiet scenes at a first night, for which he should be jailed.

Al Jolson is a swell feller and he is good to the poor, but he can't be kidded and That Is Just Too Bad.

ONLY ONE DRAWBACK

RALPH BARTON, Life's new critic, is one of the few incessantly pleasant persons in town, but he wears cloth-topped button shoes.

Jean ("Ziegfeld's Whoopee") Ackerman is a dear, dear little girl, but she wears too many orchids at one time.

Adele Astaire is never a bore, but her petticoats show.

Harry Richman's singing on a stage is most appealing, but he is the type of person who never pauses to thank his well-wishers when they are boosting him, and loses no time to beef when he is panned.

Rudy Vallee is a good fellow, but he permits ghost writers to make him say things that makes you deathly sick.

TRICKY MILLINERY

Erin-O'Brien Moore, leading lady of "Street Scene," is beautiful and clever, but she features the trickiest millinery.

There isn't another make-believer who can juggle with my emotions like Elsie Ferguson, but she bulldozes obscure and aspiring actresses in her company, and that is among the unforgivable things.

I admire Herbert Hoover immensely, but I would admire him more than that if, when he posed for the movietones, he wouldn't read his 10-line speeches.

Grace Hayes, who stars at the Club Richman, is a most appealing song delineator and a swell gel, pussunully, but she gives me the shudders when she uses songs that contain such hybrid rhymes as "mister" with "kisser" and "goofy" with "whoopee."

NO JUDGMENT AT ALL

I GET a terrific kick out of almost any flicker in which Clara Bow headlines, but she is seen with the darndest men.

Al E. Smith is another grand guy and I am that way over his political talks, but I wish he wouldn't expectorate so frequently.

I go limp over almost any show Florenz Ziegfeld sponsors, and maintain he still is the king of musical comedy producers, but he annoys me no end when he demands retractions over things that are true.

If there is a better all-around good fellow than Paul Whiteman I have never met him, but he goes in for flashy autos.

Roxy, the cinema cathedral pope, is one of our foremost theater craftsmen but he cries at card tricks.

CANTOR WON'T TAKE THE AIR

NORMAN-BEL GEDDES is a deft scenic fashioner, and so forth, but his rule that none of his help must bring a tabloid newspaper into his office or be dismissed confirms the rumor that he frightens babies.

Harold Ross, the Newyorker editor, is a gentleman and he comes from a good family, but his extreme nervousness is catching.

It certainly isn't a secret that Eddie Cantor is my favorite pash among comedians, but he slays me with his dressing room rule that smoking affects his health, when the very same dressing room is windowless and he gets no fresh air between 8:30 and 11:45 p. m.

Helen Morgan's charm and good taste in clothes is something to cheer but she keeps rouging her lips between kisses.

(Copyright, 1929, Daily Mirror, Inc.)

2,500-Mile River Trip Ended by Pair

BILOXI, Miss., Nov. 11.—(AP.)—E. H. Kable, 24, and Alex Sharka, 21, of Rhinelander, Wis., reached here after a 2,500-mile trip down the Mississippi River in a 20-foot cabin cruiser propelled by an outboard motor. They left St. Paul on October 2 and plan to go to Tampa, Fla.

The trip was without mishap except at Baton Rouge, where the little boat was capsized by a ferry.

Brothers in Ireland Seek U. S. Estate

LISBURN, Ireland, Nov. 11.—(AP.)—Three brothers are seeking to prove their right to a fortune left by John Andrews, Montana copper king, who the claimants say was their uncle.

The brothers are Robert Andrews, of Lisburn; William Andrews, of Belfast, and Richard Andrews, of Glasgow. The elder Andrews left Lisburn 40 years ago, made a fortune in the West and died in Butte, Mont.

Detroit Dedicates International Span

DETROIT, Nov. 11.—(AP.)—Linked with Detroit's observance of Armistice day, dedication today of the new Ambassador bridge, arching the Detroit river between Canada and the United States, provided opportunity for an exchange of good will between the two nations. The bridge will not be formally opened to traffic until November 15.

Air Stunter Killed As Plane Crashes

SCRANTON, Pa., Nov. 11.—(AP.)—Harold Pope, 21, of Newark Valley, Tioga County, N. Y., was killed yesterday in the crashing of his airplane at the Mid-Valley Airport, six miles north of here.

He was flying about 150 feet from the ground and performing a triple spin. As he was about to right the plane for the third time it crashed.

UNSCRAMBLE THESE ANAGRAMBLES

DAILY ANAGRAM PUZZLES

TRY your hand at this fascinating game of Anagrambles—the game that is taking the town like the crossword puzzle craze took the whole nation for a ride through the dictionary.

The game is quite simple. Merely change the following words by the addition of the single letter indicated. Do not omit any letter of the original word. The letter may be inserted at the beginning of the word, anywhere within the word, or at the end. Thus, the word "pate," by the addition of the letter "l" becomes either "pleat" or "plate." The word "drag" may be changed to either "grade" or "raged" by the addition of the letter "e."

The original word must be changed in meaning by the commentary letter. To change "mine" by adding "d," to form "mined," would be incorrect. Rearrange the letters of your word to change its meaning, not its tense or number. Take a pencil now and write in your newly formed word in the spaces provided.

(1) THRONED ..... (1) .....
(Unscramble it with Y)

(2) STEEL ..... (2) .....
(Unscramble it with V)

(3) HEART ..... (3) .....
(Unscramble it with R)

(4) FILTER ..... (4) .....
(Unscramble it with S)

(5) GRIEF ..... (5) .....
(Unscramble it with N)

(Copyright, 1929, King Features Syndicate, Inc.)

ANSWERS IN TOMORROW'S Sun-Telegraph.

SATURDAY'S ANSWERS: 1, Microbe; 2, Digger; 3, Toxin; 4, Deserts; 5, Midget.

(Copyright, 1929, King Features Syndicate, Inc.)

(Advertisement)

They Called Her Scrawny But Not For Long

Is your face drawn and pinched? Your skin flabby? Are your cheeks sunken with great hollows under the eyes? Does your figure show unbecoming angles instead of the softly rounded slimness of youth?

All these conditions rob you of attractiveness and make you look old. But worst of all, these may actually be the symptoms of simple anaemia—that dread ailment so often suffered by women.

There's nothing so good as McCoy's Tablets to put on firm flesh, round out face and figure and build up rich, red blood.

So if you need a few pounds of flesh to round out the hollows, if you want to get back old-time energy and health, get a box of McCoy's Tablets today. Just a short treatment will make you look and feel like a new person.

McCoy takes all the risk—Read this ironclad guarantee. If after taking 4 sixty-cent boxes of McCoy's Tablets or 2 One-Dollar boxes any thin, underweight man or woman doesn't gain at least 5 pounds and feel completely satisfied with the marked improvement in health—May-Liggett Drug Stores or your druggist is authorized to return the purchase price.

NIGHT COUGHS ONE SWALLOW of Thoxine is guaranteed to stop coughing. Quicker, better and pleasanter than anything you have ever used, or your money back. 35c., 60c., $1.00. All druggists.

THOXINE

BARNEY GOOGLE AND SPARK PLUG — The Face at the Window — By DeBeck

POLLY AND HER PALS — A Fair Exchange — By Sterrett

THE NEBBS — What's the Use? — By Sol Hess

THE BUNGLE FAMILY — Cheap for Cash in Hand — By Tuthill

THE SUN-TELEGRAPH

Enjoys by Far the

Largest Sunday Circulation

Ever Attained by Any

PITTSBURGH NEWSPAPER

BRINGING UP FATHER

Maggie Is Shocked

By McManus

TILLIE THE TOILER

A "Capital" Friendship

By Westover

ELLA CINDERS

Questions Without Answers

By Plumb and Conselman

VANILLA AND THE VILLAINS

Galloping Dominoes

By McClure

The Better Positions Are Advertised in the Sun-Telegraph.....

Business men are constantly on the lookout for conscientious, courteous, efficient help. They realize that such employees are an asset to their organization. Experience has taught employers that they can expect this type of applicants from their 'Help Wanted' Ads in the Sun-Telegraph. This is not due to mere chance, but to the fact that these applicants are regular Sun-Telegraph readers—

persons who buy the Sun-Telegraph because they like it as a newspaper.

If you are looking for a position or wish to better yourself, make the perusal of the 'Help Wanted' Columns a regular part of your newspaper reading. If the opening you desire is not in today's paper it may be in tomorrow's. Keep an eye on the Sun-Telegraph 'Help Wanted' Section 'til you find what you want.

Read the

SUN-TELEGRAPH CLASSIFIED ADS

COOK-COOS by Ted Cook

(Copyright, 1929)

PALACES OF SIN

This is the type of Society Woman with whom Colonel Maple has no patience — the woman who will not even look you in the face.

Ed. Note—Today we continue with our review of "Palaces of Sin," by Colonel Dick Maple. Published by National Book Concern, St. Louis, 1900. All excerpts below are authentic.

"I AM a 'self-made fool,'" writes the peerless reformer in his first chapter, which he calls "My First Sight of Washington Society."

"At an early age in life," he goes on, "a very rich relative of mine died and left me a 'snug' fortune. I was twenty-one years of age. As soon as I came into possession of my Aunt's money I began at once to 'edge up to society.'"

(Note—The Colonel puts quotation marks as indicated.)

"I thought," he continues, "it was the 'proper thing.' I beheld female shoulders naked almost to the fourteenth or fifteenth joint of the vertebrae and I breathed the aroma of 'Cigarettes' puffed by 'Ladies' (?)—I saw women displaying gorgeous 'socks.' I remember very distinctly the first *real* 'swell' society gathering I attended in towns in Indiana, such as Lampyra, Vilgreene, Radford and others too numerous to mention. Then I spread out to Louisville, Ky. From there I floated to Philadelphia, Boston and New York. But the 'real thing' happened when I arrived at Washington, D. C., and the daily papers announced that 'Col. Dick Maple of Indiana, the talented Hoosier Millionaire, had arrived in the capital.'"

* * *

Stanford University authorities have decided to spare a Filipino monkey from the bacteriological research laboratory because the faculty so enjoyed the animal's antics.

They can go right ahead with their experiments—using a student cheer leader in place of the monkey.

* * *

Importing monkeys for campus research is carrying coals to Newcastle.

* * *

MEN OF THE HOUR

This is Ambrose E. Doakes, right thinking literary critic, who has pointed out our crying need for legislation against the modern practice of converting table scraps into psychological novels.

* * *

Thought for today—

More things seem to be wrong with our drama than with our literature. It only takes one man to write a book.

* * *

BULL-ETIN
(Magazine Article)

"When people are tired, when they think they need a lot of sleep, they really need less sleep and more activity."—Henry Ford.

Today's Crossword Puzzle

By Eugene Sheffer

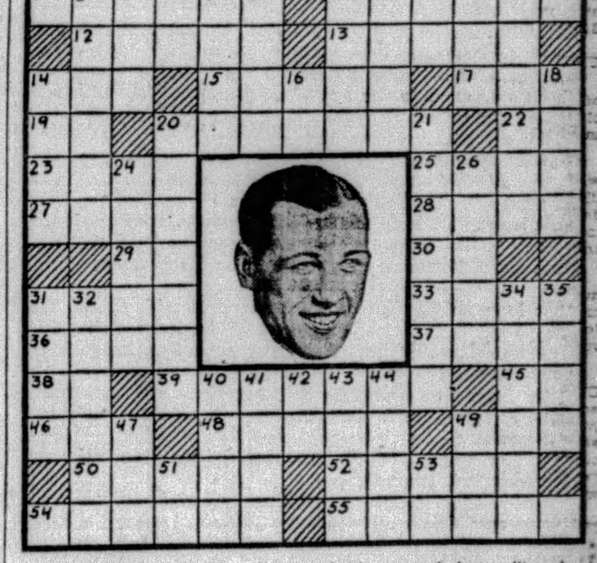

In today's photograph we discover the features of the pugilist who is looming up as the contender for the heavyweight crown that Gene Tunney forsook. His name is concealed in 39 Horizontal.

HORIZONTAL.

1—Attributes.
7—Original.
12—Witch.
13—What are the gods of the Norse Pantheon called collectively?
14—Instrument for writing.
15—Entire end wall of a building.
17—Illuminated.
19—Symbol for silver.
20—What large mining and seaport town is located in S. E. Wales?
22—In what continent (abbr.) are the following countries located: Peru, Argentine and Brazil?
23—What is the surname of the motion picture star sisters who acted in "Orphans of the Storm"?
25—Highest point.
27—What volcano in Italy is said to be the forge of the Roman god of fire, Vulcan?
28—Hindu queen.
29—Alternative.
30—Suffix meaning pertaining to.
31—Ancient Greek coin.
33—Terrible.
36—What English poet said: "Hope springs eternal in the human breast"?
37—At sea.
38—Hebrew name for God.
39—What pugilist recently defeated Tommy Loughran?
45—Veterinary surgeon (abbr.).
46—Who was Postmaster General during Coolidge's administration?
48—In a vertical position.
49—Who was the commander-in-chief of the Confederate army?
50—Pass a rope through a hole.
52—Straight bar serving to impart pressure.
54—Female parent.
55—Prepared for publication.

VERTICAL.

2—Writ of execution.
3—Agitate the air.
4—Printer's measure.
5—What seaport is the capital of the Free State of Latvia?
6—What district in the Rhine province of Prussia was placed under the government of a commission by the League of Nations?
7—What is the sacred language of the Buddhistic literature of Southeastern India?
8—Ridge of sand or rocks.
9—Exists.
10—Unit of length in measuring the diameter of wire.
11—Got up.
14—What American lawyer and novelist wrote "In Ole Virginia" and "Red Rock"?
16—Board of directors (abbr.).
18—Vehicle.
20—What King of France consented to the massacre of St. Bartholomew?
21—What English chemist and physicist discovered magneto-electricity?
24—Pry into.
26—Who abducted Helen of Troy and in what way started the Trojan War?
31—Affording view.
32—Spanish dance expressing love.
34—What famous American uttered the words "To arms! To arms! The British are coming"?
35—Comfort.
40—Possess.
41—One who mimics.
42—Note of the scale.
43—Variety of headless cabbage.
44—Pieced out.
47—Moist.
49—Allow.
51—Exclamation of surprise.
53—Roman numeral six.

Herewith is the solution to Saturday's puzzle.

S	A	D		S	W	E	A	T	E	R		C A T
A	R	A	B		A	R	M	E	D		F A R E
P	E	G		A	I	R		L	I	T	R I D	
	A	G	E	N	T		A	L	T	E	R E D	
S		E	N	D		I	T	S		N	E E	A
C	A	R	T						D	R	A B	
A	S	S	E	S		R	I	C	H	A	R D	H S H E
R	S		R	A		D	I	X		O	F	E T
L	E	T		G					T	R	E A T	
E	T	U	I						A	I	D E	
T		N	O	D		D	I	X		B	I D	D
	A	N	N	U	L	U	S		M	E	L O N	
E	R	E		E	E	L		F	I	T	L O P	
G	I	L	L		S	L	A	I	N		D O S E	
G	A	S		A	S	S	E	R	T	S		N E W

(Copyright, 1929, King Features Syn., Inc.)

WHY PITTSBURGH IS GREAT
Here Is Room for Almost Unlimited Industrial Expansion

Pittsburgh Sun-Telegraph

BE A PITTSBURGH BOOSTER
To Your Friends in Other Cities

MONDAY, NOVEMBER 11, 1929

Established 1927, by Pitt Publishing Co., Pittsburgh, Pa. President, William Randolph Hearst; Vice-President and Publisher, H. M. Ritner; Secretary-Treasurer, A. W. Clark; Associate Editor, C. W. Dannziger; Managing Editor, Royal Daniel, Jr.; Business Manager, J. A. Grant. Entered as second class matter at the postoffice at Pittsburgh, Pa.

National advertising representatives Paul Block, Inc., 247 Park avenue, New York; Palmolive Bldg., Chicago; General Motors Bldg., Detroit; Little Bldg., Boston; Guarantee Trust Bldg., Philadelphia; 518 Chancery Bldg., San Francisco.

The Associated Press is exclusively entitled to the use for re-publication of all news credited to it or not otherwise credited in this paper and also the local news published herein. All rights of re-publication of special dispatches herein are also reserved.

Two Armies on March, One Holding Torch Other Held

Two armies march today—Armistice Day. One over the streets of Pittsburgh and over the streets of thousands of towns. Towns in Western Pennsylvania and in the districts adjoining, and in districts adjoining them, and on and on, away beyond the confines of local boundaries—everywhere. Everywhere! Boys in khaki will be marching again and alongside of them, in memory, will be the other, and greater, army marching over the hills and through the forests of France. Marching to the battle fronts and marching to the achievement of which Armistice Day is the summation.

Some who marched then do not march over the streets today, but they march in spirit and in memory. Young faces with the light of eagerness in them. Young hands momentarily holding aloft a torch and then relinquishing it and passing it on and on endlessly until it rests at last in the hands of the boys who march the streets today. And beside them the boys who once held high the flaming light.

Armistice Day this year is the climax of three days of activities which began Saturday with banquets and reunions, and included religious services and fraternizing in social gatherings on Sunday. The big feature, as usual, is the parade today.

We owe much to the boys in khaki. To them and our flag a salute!

Boycott Against Russia Hurts American Business

Refusal of the United States to resume diplomatic relations with Russia is unworthy of American democracy and almighty bad for American business.

Great Britain has just resumed relations with Russia. And the Progressive Labor government of Ramsay MacDonald has been upheld in that intelligent action by a vote of 324 to 199 in the House of Commons.

This means that Great Britain and Russia will exchange ambassadors immediately, negotiate a settlement of all differences between the two nations, and enter into a new trade agreement.

All of which will enhance respect for British democracy the world over and be of incalculble benefit to British trade with Russia.

It is not the fault of Prime Minister MacDonald that his conversations with President Hoover did not include the Russian situation. Russia was not on the list of questions whose discussion Mr. MacDonald was given to understand would be welcome.

Simultaneous recognition of Russia by Great Britain and the United States would have greatly promoted the peace of the world. And American trade relations with Russia would not have been subjected to the additional handicap that will now result from the failure of Washington to co-operate with London in this vital task.

As late as last August the Hearst newspapers urged the resumption of diplomatic relations between Russia and the United States for the following reasons:

"As long as we keep a stone wall between Russia and ourselves, there is little opportunity for the Russian people to learn the truth about democracy as contrasted with tyranny.

"As long as we shut off all intercourse with Russia the Russian people must remain ignorant of the lessons that our democracy can teach them, and continue under the yoke of that tyrannical and fanatical minority known as the Soviet.

"Far from weakening the Soviet government, our childish failure to recognize it is one of the main reasons why it remains in power.

"And by refusing to recognize the Soviet, we are seriously injuring American business.

"The Russian people are in dire need of American business brains and American business capital to develop the vast, untapped resources of their great country. But because of our silly fear of treating with Russia direct, AMERICAN BUSINESS MUST NOW SNEAK IN AT THE BACK DOOR WHEN IT OUGHT TO BE WELCOMED AT THE FRONT DOOR."

Now the progressive action of the MacDonald government opens the front door of Russia to British business.

But the blind refusal of the administration at Washington to face the facts in Russia, or follow the wise counsel of Senator Borah, or the enlightened example of Prime Minister MacDonald, keeps the front door of Russia closed to American business.

And until our fatuous boycott against Russia is ended, American business must continue to sneak in at the back door of one of the largest and richest markets in all the world.

It is about time the administration at Washington consulted more the wish and welfare of the American people and less the desires and interests of the international bankers who have claims against the Russian government.

Education for Arabs

The British Will Supply It.

Thanks to British guns and airships there is at present no religious murdering in Jerusalem or throughout Palestine. And the Sheik Ta Leb Maraka is on trial before British judges for instigating, murdering and looting at Hebron.

But Arabs throughout the East, including women, are organizing for political action, protesting to the British High Commissioner against regulations that give use of the "Wailing Wall" to Jewish residents.

The Arabs themselves are amazed by the intense excitement among their women, leaving the harems to organize for independent action for the first time in history.

SUN-TELEGRAPH'S PLATFORM

For Pittsburgh and Western Pennsylvania

1—A better, cleaner, more beautiful city.
2—Rapid transit.
3—Repeal or modification of "blue law."
4—Establishment of Pittsburgh metropolitan district.
5—Community Fund for charities.
6—Town Hall, seating at least 15,000.
7—Voting machines to insure honest elections.
8—Development of river transportation.

Don't Be A Rainmaker!

Drawn by Nelson Harding

Why wear goloshes when it's dry,
And with a raised umbrella run
Beneath an almost cloudless sky,
And under such a brilliant sun?

Why hurry when the weather's grand,
Or be so foolish when it's plain
That gloom is self-made shadow, and
That deluge is synthetic rain? —N. H.

"Bugs" Baer Says:

Pedestrians Organize

ENGLAND'S pedestrians have formed a magnificent mob and are united against the erratic chauffer.

"Bugs" Baer

Over 700 fatalities have occurred on England's streets this year. Each time the guest of honor was a pedestrian.

If the English foot sloggers want to make that a league of fleetfooted fugitives we will join their huddle.

If they haven't got enough pedestrians we will lend them some.

Traffic technique on the Stand is about the same as on Fifth avenue. Strictly an elimination tournament with the pedestrian graduating with all the honors of war.

London streets are narrow but the currents are swift. A good American jaystepper has about as much chance in an English lane as a turtle has of scratching his own back.

The first thing we do here when we want to ford a street is to look to the left to see what's coming. Try that in London and you are three points for a goal from field.

A car whams in from the right and knocks you the full derby distance. They just reverse our traffic system over there. Automobiles all move to the left and an American gets frog-eyed trying to reach one of the Marquis of Queensbury's neutral corners.

We were lowbridged by an ancient and honorable taxicab in front of Charing Cross Station in 1926. We followed the time-stained custom of looking to the left. The old mechanical patriarch swooned from the right, its fenders opened and closed in a loving embrace and we laid there in a splendid position to get educated on impromptu sky-writing.

By the time we had gathered our wits back into their nut shell, a huge crowd of defenseless pedestrians had gathered and were electing officers.

We joined the league for the preservation of plebians.

We took a short life membership.

If England will send over a sample of their survivors we will treat him like an ambassador. We will hold our first dance at an intersection of our busiest street and use a burly traffic policeman for a Maypole.

We will show our brother pedestrians how to pedistrate. We will make him a charter member of our daily panics.

Then he can go back home and tell the London curbloppers that he saw some real traffic.

(Copyright, 1929.)

OLD WINE IN A NEW BOTTLE

By Herbert Kaufman

HE HAS his reverses. The frosts of ill-fortune repeatedly nip his expectations.

He has found that every joy must be bought with two tears—that dreams seldom match wakenings—but he keeps on while you weep on, bravely questing for another fair sky and a rose by the wayside.

Tomorrows are unknown quantities. When in doubt he plays optimism—selects a lever instead of a drag.

You can't keep him down, because you can't keep him down-hearted.

Imagination is full of stilts and wings, as well as balls and chains.

When we BELIEVE that things can be better, we soon make them so. Despair can only exit through recognition.

HE FINDS what to avoid until he has narrowed the field of errors by the deliberate process of elimination, and at last locates the few sane and certain principles of success.

He doesn't re-hash the past and hold a daily wake over reverses. But takes count of remaining assets and reinvests determination in a fresh game.

He doesn't mind faith's broken bones—they'll knit. Or occasional bruises—they'll heal. Or financial sprains—confidence and application will remedy them all.

The mere loss of capital is just a loss of time. The mint above his collar will duplicate whatever he possessed, and again line his pockets.

Circumstances may break him, but they can't snap his backbone. He becomes a BOW under adversity, and when he straightens up, hurls his shaft twice as far.

HE'S a human spring; the greater pressure life puts upon him, the quicker and further he rebounds.

Don't measure him by his years; the calendar is a prejudiced judge of capacity. Courage is RUSTPROOF.

He has discovered that there's just one certain road; the hard, straight way. All the little cut-offs, the slick, twisting side-paths are filled with delays and bogs.

Ever since man began to reason, a given percentage of idiots have thought to push ahead by striking across the quicksand. And nine out of ten flounder and vanish there.

Now and then, some unusually gifted crook (who would have done twice as well, if he had "done" HALF as many) gets away with more than the law allows—but he's the exception who proves the validity of the Golden Rule.

THE sharper can't expect to retain both the cash and goodwill of the community. Or compete FAR under the handicap of suspicion and unreliability.

The gambler is never entrusted with any considerable responsibilities.

Millionaires are UN-MADE, not created at the race track and the roulette table.

The Stock Exchange is a financial abattoir in which bulls and bears are impartially slaughtered.

Every Wall street fortune is built out of a thousand Wall street MISFORTUNES.

All noteworthy attainment was soundly conceived and consumated by persistent, consecutive effort.

Taking unwise chances has destroyed more businesses, ruined more lives and wrecked more careers, than any folly except discounting the possibilities of the FUTURE.

(Copyright, 1929, by Daily Mirror, Inc., and Herbert Kaufman.)

LISTEN, WORLD!

By Elsie Robinson

I'VE just read a long letter bewailing the fact that family ties are so quickly broken in these rapid transit days. Well, maybe I'm supposed to sob in unison but, frankly, it sounds like great news to me.

FROM A LOT OF RED HOT OBSERVATION AND PERSONAL EXPERIENCE, I'M CONVINCED THAT THE SOONER MANY FAMILY TIES ARE BROKEN, THE BETTER FOR THEM AND THEIR NEIGHBORS.

It's a beautiful theory, this idea that families should hang together, but in practice it is accountable for more cussedness than any other human institution. An appalling amount of bunk has been written about the Sacred Family Circle, but lots of them are no more sacred than a good cat fight, which they closely resemble.

The mere fact of kinship doesn't guarantee that you'll have a taste or trait in common. You're supposed to love your brother and sister, but actually you may be just about as congenial as a dose of hives. The grocer's wife may understand you far better than your own mother and you may really have far more admiration for the butcher than your own father! And yet, because we're related, we feel that we must hang together, though we bore and irritate each other to the point of tears.

Consider the doggoned foolishness of our attitude toward family rows. If you and a mere acquaintance consistently exasperate each other, you finally get it out of your systems in one, grand brawl and thereafter proceed to avoid each other. That is normal, healthy human behaviour. But suppose that you and some member of your family continually mix? Can you firmly, and sensibly, refuse to have anything more to do with that relation? Just try it! At once you are branded as a heartless monster by the whole community. "How could she treat her poor dear sister so!" they moan. It matters not that sister is a First Class Cat, and that they know it as well as you. She is YOUR SISTER. . . . that settles it. Therefore, you must endure each other and present a united face to the world.

And the Family Gathering is quite as deadly as the Family Row. Consider the hours and hours spent in discussing such vast matters as Hester's lumbago and Allen's fishing trip and Rita's new neckpiece and little Johnny's measles. Outside, in the busy world, there are books to be read, causes to be promoted, interesting people to be met. But there you sit with the Family, advising Daisy about her dandruff! Is not this a great way to promote human progress? Yes, it is NOT!

As for me, I decided long since that relations are human, like other people, and that I have a right to Love 'em or Leave 'em, just as I do other acquaintances. Just because mama and papa have produced a brother or sister for me is no reason why I should have it hung on me for life. I have met dozens of people whom I like better than some of my blood kin . . . AND I HAVE EVERY REASON TO BELIEVE THAT THIS IS THE ONE POINT ON WHICH I AND THE FAMILY ARE IN PERFECT AGREEMENT! So why bluff?

(Copyright, 1929, King Features Syn., Inc.)

Text For Today Watch ye, stand fast in the faith, quit you like men, be strong.—I Corinthians, xvi:13.

THE SCIENCE OF LIFE

By H. G. WELLS
In Collaboration With
Prof. Julian Huxley and George P. Wells.

THE KIDNEYS control many of the constituents of circulating blood; if for any reason the amount of potassium, or sugar, or sulphate in the blood is abnormally high, the offending substance appears at once in the urine. The kidneys is a blood-regulator, and removal of actual poisons is only one aspect of its regulating function.

On the average a healthy person voids about a litre and a half of urine per day, containing about 30 grams of urea (converted ammonia), 15 of salt and 10 of other soluble substances. The remainder—more than 96 per cent of the total weight — is simply water.

H. G. Wells

The reasons for its expulsion are two: Water excretion may, under certain circumstances make up for lack of salt in the blood; and the kidneys can only deal with substances in dilute solution. Urea, salt or creatinine do not form gases and cannot be got rid of in the lungs; they must be expelled dissolved in water.

A kidney consists of a multitude of coiling tubes. It is built up of tubes of two kinds: firstly, the arteries, the veins and the capillaries which connect them together; and secondly, the kidney tubules, end-branches of the ureters, in the walls of which the separating processes take place. There are, roughly, a million of these tubules in each kidney of a full-grown man. The tubules end blindly at one end; at the other they lead into the ureter.

Each kidney-tubule is surrounded by a dense network of blood-capillaries and that a fluid oozes from the blood vessels through the walls of the tubule into its canal and so to the ureter. But the ooze is not a simple filtering like the lymph-ooze that we have already described. It has filtration as its basis, but the cells of the tubule will interfere actively and modify it in various ways, hurrying up the departure of unwanted substances and delaying or preventing altogether the escape of those that are desirable. Now this needs energy.

One gram of kidney tissue consumes, on the average, more oxygen per minute than the same weight of the conspicuously laboring heart, and, like the heart, its oxygen consumption rises three or four times when it is given heavy work to do.

The sweat-glands are primarily organs which regulate the temperature of the body; but, since sweat contains a little urea, the sweat-glands assist the kidneys to a certain extent in eliminating this substance. They also eliminate water.

The first duty of the salivary glands is to produce a digestive secretion, but they have a subsidiary excretory function: during the chemical operations of our cells minute traces of that deadly poison, prussic acid, are produced; this is converted by the liver into a relatively innocuous substance, potassium sulphocyanate, which is excreted partly by the kidneys and partly by the salivary glands.

Bile, the digestive juice made by the liver, has an incidental excretory function, for it carries the products of the continual breakdown of red blood cells out of the body via the bowels.

But the most important accessory excretory organ is the large intestine. Among the end-products of vital activity is phosphate of lime, a very insoluble compound which form clogging masses of crystals in the delicate tubules of the kidney if it were excreted by this organ. This substance is excreted into the large intestine from the blood vessels in the intestinal wall and ejected from the body with the faeces.

Other mineral substances are also removed in this region.

7. HOW OUR FOOD BECOMES BLOOD.

WE have now made a very extensive examination of Mr. Everyman's internal workings.

But there still remains a gap before our opening review of the routine working this human body-machine is complete. We know that he needs food to supply the blood with the fuel to keep his billions of constituent cell machines going; but we have still to trace how the food he stuffs into that "hole in his face" becomes the warm, nutritious, comforting blood which bathes all his internal being. To that we will now address ourselves.

(Continued Tomorrow.)

(Copyright, 1929, by H. G. Wells, Julian Huxley, George Philip Wells.)

NEW YORK DAY BY DAY

By O. O. McIntyre

NEW YORK, Nov. 11.—Diary of a modern Pepys: Breakfasted on fish cakes and sorghum, a repast always suggesting a pipe smoke afterward. So talking with a waiter who said the servers at the park Casino had to wear pocketless clothes like croupiers at Monte Carlo.

At my scrivening and the typewriter began crazily to shift backward and in a pet dashed it to the floor and afterward it worked perfectly. But interrupted by a gentleman with an impressive beard who came to discuss Behaviourism, which was beyond me, albeit I listened patiently.

In the late afternoon motored to the countryside with Genevieve and Courtney Ryley Cooper and the great estates drear. And one beautiful place was called "Looney Pastures," which struck me as plain silly. Back through the dazzle of city lights, which were mightily cheering.

* * *

New York's master executives are outfitting ball-room sized offices in the grandiose manner of a Louis XV drawing room. Interior decorators comb the old world for panelings and fancy friezes. One in the Grand Central zone is done in Chinese. Two collectors were sent to China to ransack for trappings that cost $200,000.

* * *

The office of a Wall Street millionaire, until recently, was carpeted with a rare rug, removed with some danger and great cost from the Turkish interior. An important visitor came especially from England to see the executive and suddenly, with a sweep of arm, upset a large bottle of ink on the desk. Before it could be retrieved, ink gushed over the rug. The embarrassed visitor turned ghastly white. "It is nothing," said the executive, picking up the bottle and splashing what remained on the rug. "I've been wanting to get rid of that imitation anyway." He knew the rug was ruined—and decided to be magnanimous.

* * *

Those important executives, who go golfing all togged up like Mr. Abercrombie joining Mr. Fitch for 18 holes, are always reported as not taking the game seriously—just a little fun, relaxation and what not. The late Arnold Daly once epigrammed: "Golf is like love. If you don't take it seriously it is no fun. If you do take it seriously it breaks your heart."

* * *

Broadway's new electric movie signs, like the song, grow "bigger and better than ever." Facades are frequently alive with workmen installing bulbs right up to the first night deadline. Frame works cover entire building fronts with space cut out for office windows. They cast anywhere from $25,000 to $100,000 and are one of the reasons for ballooning cinema prices. Yet they have enormous pulling power. Mediocre movies have long runs, solely through the lure of outside glitter.

* * *

A valuable corner on Broadway has a tumble-down three-story building with a rental income that scarcely pays taxes. But due to the signs criss-crossing its front and reaching high from its roof it pays whopping dividends. The most recent big sign is over the new Warner Theater.

* * *

Obbligato for fife and cymbals: A New York saxophone teacher is quitting his profession to become a chauffeur. He says saxophones lead the young astray.

* * *

Suspenders—or braces if you're just in from London—have made a bold comeback among the well-dressed. Belts are being discarded because a proper hang to trousers has become the most doggish touch to male attire.

* * *

Braces in toney shops are startlingly elegant. Made of rich fabrics, they have gold and silver buckles with space for monograms. One set is priced at $60. Imagine rioting around in a pair of those some Saturday night!

* * *

One of the new cigarets advertises: "A cigaret for swift smart banter and the lengthy sophisticated alibi."

We wish someone would think up a cigaret that would make a fellow get off things like Wilson Mizner.

(Copyright, 1929, by McNaught Syn., Inc.)

ONCE OVERS

By J. J. Mundy

YOU wonder how the other fellow accomplishes so much with his income.

You know of some of his economies, but you believe that these savings do not account for the amount of difference between what he does and what you can do on what you think is about the same sum of money.

Many men have little ways of making money of which they never speak.

In this they are wise, for others indulging in the same business would divide the profits so much there would be little in it for anyone.

You look at the man next door or the one across the street and you know you are not getting ahead as fast as these neighbors and you have a larger income than they.

Isn't it because they are better managers of their incomes?

A little more self-denial than you are willing to exert.

A little more attention to small expenditures, more value for same money.

Your small outlays amount to more than you think.

A checkup on your system of spending might enlighten you.

(Copyright, 1929, International Feature Service, Inc.)